"All the News That's Fit to Print."

The New York Times.

THE WEATHER
Fair today; tomorrow, cloudy and warmer, followed by rain.
Temperature yesterday—Max., 44; min., 37.
For weather report see Page 32.

VOL. LXXIV....No. 24,413. NEW YORK, WEDNESDAY, NOVEMBER 26, 1924. TWO CENTS In Greater New York | THREE CENTS Within 300 Miles | FOUR CENTS Elsewhere in the U. S.

ZIWAR GOVERNMENT EASES CAIRO CRISIS; BRITISH SEND TROOPS

London Will Mark Time While the New Cabinet Formulates Its Program.

PARLIAMENT IS PROROGUED

Egypt Continues Quiet as Soldiers March in Streets and Warships Are on Way to Cairo.

LONDON IS NOW HOPEFUL

Counts on New Regime of Moderation in Egypt, Making Further Display of Force Unnecessary.

Copyright, 1924, by The New York Times Company.
Special Cable to THE NEW YORK TIMES.

CAIRO, Egypt, Nov. 25.—King Fuad adjourned the Egyptian Parliament today until Dec. 25, to give the new Government, headed by Ahmed Ziwar Pasha, time to formulate a policy on the crisis arising from the assassination of Sir Lee Stack, Governor-General of the Sudan and Sirdar of the Egyptian Army. Meanwhile it is thought probable that Lord Allenby and the British Foreign Office will mark time, leaving the next move to Premier Ziwar Pasha.

Conversations are going on between the new Egyptian Cabinet and the British residency for a solution of the present deadlock, and it is confidently hoped that a way out will be found very soon.

There is, however, no truth for statements published in the local press that the Alexandria customs have been evacuated by the British.

Information has reached here that the withdrawal of the Egyptian officers and Egyptian units from the Sudan is in progress. One Egyptian battalion left Omdurman yesterday for Port Sudan.

Reports from Alexandria and its provinces show that there has been no popular movement. Cairo is also quiet. This morning three British battalions marched through the city and Lieut. Gen. Sir Richard Haking, general officer commanding the British troops in Egypt, took the salute in Opera Square. They were accompanied all along the route by a crowd of interested Egyptians, and while crossing Abdin Palace Square, just as the King's bodyguard was changing guard, they saluted the guard, much to the delight of the people watching the ceremony.

Show of Strength Impresses Masses.

Although the absence of demonstrations is popularly attributed to Zaghlul Pasha's orders, and undoubtedly his disapproval of such proceedings has counted for a great deal, it is certain that the show of strength and firmness by the British authorities has restrained the lower orders and also the members of the Wafd clique, who, it is no secret, have been responsible for the many demonstrations by students and others which have taken place in late years, and, as the events of the past four months in particular have shown, are fully capable of controlling them or calling them into being as required.

Zaghlul Pasha's promised support for any Cabinet which works for interests of the country and his conference with Ziwar Pasha this morning would seem to indicate that he is prepared to support the new Premier. It is pointed out, however, that working in the interests of the country is purely a matter of appreciation and the question freely debated is whether when the present Cabinet gets to work and proposes to solve the difficult situation which Zaghlul Pasha has bequeathed to it, he will assist it, or whether under pressure from the more extreme members of his following he will oppose Ziwar Pasha and thus fulfill the prediction he made last night in the Chamber to an opposition interrupter.

The Executive Committee of the students, "Zaghlul Pasha's army," has issued a manifesto protesting against the British action and has decreed a ten-day strike to show its indignation.

Ziwar Outlines His Hopes.

Before leaving his hotel to take up his new duties at the offices of the Council of Ministers this morning, Premier Ziwar Pasha told the correspondent that he and his colleagues accepted the task of governing the country because Egypt was in a critical position as a result of recent events, and it was to the interest of every one that the country should not be without a Government. The new Prime Minister said that the members of the new Cabinet were fully alive to the great responsibilities and difficulties of their position. He admitted it required some courage to face them, but he and his colleagues felt it their duty as patriotic Egyptians, he said, to do what they could to relieve the situation.

Ziwar Pasha went on to say that the maintenance of public order was absolutely essential, and that he and his colleagues were resolved not to allow anything to trouble the peace of the country. Just as he was saying that the Cabinet had decided to prorogue Parliament for a month, Amin Anis Bey, Secretary to the Cabinet, brought the King's rescript proroguing Parliament for the Prime Minister's counter signature. Ziwar Pasha added that by the end of that period that they would be, he hoped, in a position to be able to decide as to their future action.

He concluded by saying that he trusted that eventually Britain would display the same benevolence toward Egypt which she had always shown in the past, for a state of hostility between Britain and Egypt would make the position of any Egyptian Cabinet difficult, and would be highly detrimental to the in-

Continued on Page Three.

GOOD MORNING. W. & S. Water and the baths at The Gresenbier, White Sulphur Springs, are necessary to fit you for your golfer's week. Three beautiful golf courses. Tennis, riding and walking trails.—Advt.

French Town Buys Book That Gave America Its Name

PARIS, Nov. 25.—A copy of the "Cosmographie Introductio," in which the name "America" was first given to the continent as recognition by the author of the claim of Amerigo Vespucci, the Italian navigator, to be its discoverer, was sold at auction here today, the town of Saint Die, Department of the Vosges, in which the book was printed in 1507, being the purchaser. The price realized was 28,000 francs.

Saint Die is proud of the title that has been applied to it of "America's godmother," because of the name given the continent in the work that came from the press there, and the public spirited citizens of the town responded readily to the solicitations of a book lover who opened a subscription to acquire the volume, although much doubt existed despite the considerable sum raised whether some wealthy American might not outbid the French townfolk.

There are about a dozen copies in existence of the three editions printed. The one sold today came from the Library of Nancy.

GETS £3,000 TO TELL BLACKMAIL OF RULER

Newton, Who Posed as Husband and Received £40,000, Turns Up as a Witness.

SAYS WOMAN LAID PLOT

Counsel for Midland Bank Provides a Surprise for Plaintiff in Conspiracy Case.

Copyright, 1924, by The New York Times Company.
By Wireless to THE NEW YORK TIMES.

LONDON, Nov. 25.—Sir John Simon, counsel for the Midland Bank, sprang a surprise today at the trial before Lord Darling of the suit of Charles Robinson against the bank for £125,000. He called as his first witness Montagu Noel Newton, whom Lord Salisbury, counsel for Robinson, described as "the greatest scoundrel unhung," and announced that he had paid this witness a fee of £3,000 for appearing. Simon did this in support of the theory of the defense that there was a "conspiracy to blackmail "Mr. A." and that all Robinson was complaining about was that there was a conspiracy by which he was defrauded.

Sir John Simon prefaced his coup by remarking that the jury might have wondered how he had been able in his cross-examination of Mrs. Robinson to suggest that Newton had impersonated her husband when he caught her with "Mr. A." in Paris.

"We obtained last Summer a statement from Newton in Brussels," he said. "We conceived it our duty to get Newton here. Newton, after some reflection, decided he was prepared to take the risk of coming to England if he was promised a certain payment. We have promised him that payment, £3,000. There he is."

Newton entered the witness stand and said Mrs. Robinson told him "Mr. A." was a great man and very wealthy, but his aide-de-camp was dissatisfied with him on account of his meanness. It was suggested that money could be got from him.

"Did she say how to get it?" Sir John asked.

"She said she was to be discovered with 'Mr. A.' and she suggested that I should play the part of her husband," the witness answered.

"Did she give a reason?"

"She said her husband did not exactly look like the husband of a society lady. On that or any other business they had done between them he always preferred a back seat."

"How many people were to share the proceeds?"

"Six," Newton replied. "Mrs. Robinson, her husband, Mrs. Bevan, the aide-de-camp, Hobbs and myself."

The witness said he was told "Mr. A." had £600,000 in a bank abroad, and considerable sums in London. The witness said he discussed the matter with Robinson.

This evidence followed Sir John Simon's opening, in which he drew a picture of the consternation of "Mr. A." when he was discovered with Mrs. Robinson, and spoke of the depression and fear which induced him to sign two blank checks without even consulting his lawyers. Counsel denounced in strongest terms the aide, although he explained he had not held a commission in the King's Army.

"It is execrable," he said, "to every British subject to think Mr. A. had in his service a man of British skin who was a traitor."

Counsel declared that he could prove the conspiracy had been hatched in London and that the case was brought because Robinson thought his share of the proceeds was inadequate compared with the £40,000 each which Hobbs, Newton and the aide obtained.

At the opening of proceedings two well-

Continued on Page Three.

GUNS OF THE TEXAS SINK ARMORED HULL OF THE WASHINGTON

Battleship Doomed by Treaty Goes Down In First Day of Shellfire.

HAD WITHSTOOD BOMBING

2,000-Pound Charges Were Exploded and a Torpedo Attack Was Simulated.

AIRPLANES ALSO TRIED

Admiral Eberle Says Pumps Would Have Kept the Battered Craft Afloat.

Special to The New York Times.

WASHINGTON, Nov. 25.—Admiral E. W. Eberle, Chief of Naval Operations, received a radiogram from the battleship Texas early this evening stating that the super-dreadnought Washington, which the Five-Power Naval Treaty required to be scrapped, was sunk near the Southern drill grounds off the Virginia Capes at 10:58 o'clock this morning by gunfire.

The battleship Texas trained its 14-inch guns on the Washington and sent it below the waves to keep the company of the former German dreadnought Ostfriesland and other German vessels which were sunk several years ago in the same vicinity by airplane bombing attack.

Admiral Eberle said tonight that he is much pleased over the results of the test, which are considered to have been very satisfactory.

"We are gratified over the results of the tests for important information of a technical and scientific nature has been obtained," Admiral Eberle said, in response to inquiries by a representative of THE NEW YORK TIMES this evening.

"These tests began on Thursday of last week. On Thursday and Friday charges representing bombs and torpedoes were exploded around the hull of the Washington. A number of such charges were exploded.

2,000-Pound Bombs Are Used.

"Some of the charges exploded were in the shape of 2,000-pound bombs. These were the kind of bombs that would be dropped from airplanes. They were not dropped from planes, however. Instead, they were placed at designated points in the water around the Washington—that is, so far below the surface of the ocean and at particular distances from the hull of the ship.

"Other charges exploded represented the latest types of modern torpedoes, which were exploded in simulation of a torpedo attack. The Washington's hull withstood these attacks, and, although she was leaking and in a rough sea, she was still safely afloat this morning before the gunnery attack began.

"The next stage of the tests came on Sunday when two planes were sent out from the Hampton Roads base to drop bombs on the decks of the Washington. These bombs were not loaded with explosives, but were armor-piercing bombs.

"There was no gun-firing against the Washington until today, when the first stage of the gun-firing tests began. Fourteen-inch shells were used."

Admiral Eberle said he did not care to go into further particulars with respect to the attack on the Washington, as the information obtained was important and the navy desired to have the benefit of it by keeping the knowledge confidential.

Pumps Would Have Saved Ship.

"We are the only nation that is scrapping a ship as modern as the Washington under the treaty," said the Admiral, "and it is nothing more than natural that, inasmuch as we are now the only nation that has had the benefit of such experiment, we should desire to keep the actual results of the tests, in their intimate details, a secret.

"We have gone pretty far as it is in giving out information, and while certain conclusions may be drawn along general lines from the information made available to the public, it is important that we keep confidential that which we have not deemed warranted, in the interest of national defense, in giving to the press."

Admiral Eberle said that the hull of the Washington had measured up to the expectations of naval officials, and pointed out that although 2,000-pound bombs were used the Washington remained afloat in spite of leaks and in the face of a strong sea.

"If the Washington had been in commission," he said, "she would have had pumps aboard. If she remained afloat without having pumps aboard, she could be expected to do so when equipped with pumps in the face of damage identical with that inflicted in these tests."

Plunging Fire Probably Was Used.

WASHINGTON, Nov. 25 (Associated Press).—The hull of the uncompleted

Continued on Page Three.

To Build Great Cathedral Nave in Spring; Woman's Gift of $200,000 Makes It Possible

Bishop William T. Manning yesterday announced at a luncheon given in his honor by Raymond B. Fosdick in the undercroft of Synod House, 110th Street and Amsterdam Avenue, that he had received a check for $200,000 from Miss Mary Gardiner Thompson of 36 East Sixty-seventh Street, toward the $15,000,000 fund being raised to complete the Cathedral of St. John the Divine.

There were thirty clergymen of different denominations and prominent laymen present.

"We have now just about $3,000,000 in gifts and pledges," said Dr. Manning. "This means that we will actually begin construction of the nave in the Spring."

The gift of Miss Thompson, the Bishop said, is the largest single contribution toward the fund since the Stuyvesant family gave $250,000 for the baptistry, which is now under construction.

On motion of James M. Speers, Vice President of the Presbyterian Board of Foreign Missions and an officer of the International Committee of the Y. M. C. A., the following resolution was adopted:

Resolved, that it is with interest and gratification that we have listened to the statements made by Bishop Manning regarding the Cathedral of St. John the Divine, and

That in recognition of the place which the completed Cathedral will take in the civic life of New York City and the service which it will render to the cause of morality and religion, we commend the Cathedral of St. John the Divine to the generous consideration of the citizens of New York and vicinity of every faith and fellowship.

The Rev. Dr. Duffield, pastor emeritus of the First Presbyterian Church, indorsed the cathedral movement. General Ballington Booth paid a tribute to Bishop Manning and praised the missionary work being done at the Cathedral. Professor G. A. Johnston Ross said he wished to declare his support, and the Rev. Christian F. Reisner, pastor of Chelsea Methodist Church, said that the skyscraping temple he is planning to erect as the tallest building on Washington Heights and the Cathedral would "lift the cross skyward."

AWAIT BLOOD TEST IN FURNACE DEATH

Officials Mark Time Pending Outcome of Analysis of Stains Found in Parsonage.

PASTOR BACK HOME TODAY

Visitor on Day of Tragedy Tells Prosecutor Pastor's Wife Appeared to Be Normal.

COLUMBUS, Ohio, Nov. 25.—Investigators tonight awaited a report from Chemist C. F. Long and Dr. H. M. Brundage, a pathologist, which is expected to show whether or not brownish crimson stains discovered yesterday on a number of articles in the Christ Evangelical Lutheran Church parsonage, where the practically cremated body of Mrs. Addie Sheatsley, 50 years old, was found in the furnace Nov. 17, are splotches of human blood.

The Rev. C. V. Sheatsley, husband of the victim, at Paris, Ohio, where he and his four children are visiting relatives, announced that the stains were "probably rabbit blood." He explained that he shot four rabbits two days before the tragedy and that they were dressed in the parsonage basement.

The Rev. Mr. Sheatsley and his children, Milton, 20; Clarence, 16; Elizabeth, 14, and Alice, 10, are expected to return here tomorrow.

Prosecutor King and Detective Harry Carson went today to Lithopolis, where they interviewed Mrs. Gladys Redelfs, who, the prosecutor believes, was the last friend of the family to see the victim alive. Mrs. Redelfs is the wife of the pastor of the Lutheran Church at Lithopolis, eighteen miles southeast of Columbus.

Woman Seemed Normal.

She told the investigators, they said, that Mrs. Sheatsley appeared to be in a normal state of mind the day of her visit. Two weeks earlier she had visited the home and had sold Mrs. Sheatsley some Christmas cards. Her last visit was for the purpose of delivering them.

She was met at the door, Mrs. Redelfs said, by Alice, the 10-year-old daughter, who invited her into the parsonage and called Mrs. Sheatsley. The Rev. Mr. Sheatsley and Clarence, the latter, who, Mr. King says, stated last Tuesday he saw his mother's body in the furnace more than an hour before it was discovered there by the minister, but told no one of it, were examining mail. She chatted with Mrs. Sheatsley for about ten minutes and then left, declining to remain for lunch, she declared.

Decision as to whether the body of Mrs. Sheatsley should be exhumed, Mr. King said tonight, will be determined by the result of the analysis of the stains. If they prove to be human blood, he indicated, the body would be exhumed so that Dr. Brundage may examine the skull.

Edwin M. Abbott, the undertaker who removed the body from the furnace and prepared it for burial, told Prosecutor King that the "skull was cracked," but that he was unable to say that it was a result of the intense heat or other causes.

Mr. King has received the report of Chemist Long that Mrs. Sheatsley was dead when her body entered the furnace. In reaching this conclusion, Mr. Long said, his analysis of blood taken from the lungs of the victim, showed no trace of carbon monoxide poisoning, which he contends would have been evident had she breathed after she entered the fire box.

The Rev. Mr. Sheatsley on Wednesday told the Prosecutor that he was convinced his wife committed suicide after she became violently insane.

An overcoat, stained and scorched on the right sleeve, was turned over to the Prosecutor today by the police, who obtained it from a dry cleaning establishment. The proprietor said a middle-aged man left it to be repaired the day after the tragedy and that he had never called for it. The Prosecutor said he did not regard the coat as of any significance.

Another Version by the Son.

Meantime, the son, Clarence, who was last in the house with his mother and first to return after the body was in the furnace, gave another version of his story of what he saw and did and thought when the smell of burning flesh impelled him to open the furnace door. This is what Clarence told reporters in Canton:

"When I entered the cellar," Clarence said, "I cleaned some ashes off the floor. I opened the door a bit, and when the smoke came out I nearly closed it because sometimes this method will drive the smoke up the chimney.

"After holding it nearly shut for a second I reopened it and sort of peeped in. I saw a dark form. I thought it might be mother. I closed the door and went upstairs. I didn't want to believe it was mother, but I was afraid it was.

"After lying on the bed a while I went out, meeting some boys playing football. I joined them. I forgot the furnace for a while.

"At 5:30 I saw my brother, Milton, in the Capitol University Gym. Then I went home. At the door I met father. 'Oh, Bud, something terrible has happened. Mother has got into the furnace,' he said.

"I answered: 'I was afraid it was.'

"I had believed when I opened the door that it was mother, but it made me sick to think of it and I succeeded by telling myself that it couldn't be her, to think it was not."

SKATE AT ICELAND! Finest ice rink in world. 53d St. & B'way.—Advt.

HUNDREDS IN CITY HEAR EUROPE'S RADIO

Parts of Programs of Two Stations in Britain and One in Spain Received.

AMERICANS ALSO SEND

Four Large Studios Unite in Effort to Exceed the Results of Monday Night's Test.

Broadcasting stations at Newcastle, England, Aberdeen, Scotland and Madrid, Spain, were heard so clearly in America between 11 and 12 o'clock last night that devotees of radio reception had one of the most exciting hours of their lives.

Local listeners-in by the dozens telephoned to THE NEW YORK TIMES telling of their success in catching the overseas messages. Some of those who had received the programs or part of them were able to identify the stations, but a majority were forced to infer them from the wave lengths and the character of the offerings.

While half a dozen men in THE TIMES office were busily receiving reports from the radio enthusiasts, similar reports were coming in by the hundreds at the offices in Garden City, L. I., of Radio Broadcast, the magazine which sponsored the tests featuring International Radio Week, of which yesterday was the second day. The broadcasting station at Gimbel's store also was flooded with triumphant messages, both telephone and telegraphic, and numerous other places received similar advices. All combined the reports seemed to establish beyond doubt that hundreds and probably thousands of persons had heard the two British stations and that a few had been able to receive the Spanish station at Madrid.

American Stations Try Again.

The hour preceding the reception of European offerings again was devoted last night to an effort by American stations to send their programs to Europe. The Radio Corporation of America station in Washington and stations WJZ, New York; WCAP, Washington, and WGY, Schenectady, all combined in the effort to send eastward across the Atlantic speeches made in Washington by Sir Esme Howard, the British Ambassador; Colonel George Harvey, former American Ambassador to the Court of St. James's, and Sir A. Maurice Low, Washington correspondent of The Morning Post of London. At an early hour this morning no advices had been received as to whether or not America's effort had succeeded any better than on Monday night, when the test met with indifferent success, station KDKA at Pittsburgh having been the only one heard and that not very well. While Monday's program did not "get over" very well in Europe, it was received, one dispatch said, in Cape Town, South Africa.

America having heard Europe almost equally indifferently on Monday night, the success of last night's venture was a manifest joy to the enthusiasts who donned their headpieces between 11 o'clock and midnight and waited for anything that might come from the British Isles or the Continent. Evidence that this joy was widespread was furnished when, while the floodtide of local rejoicing was on, a Chicago station broadcast that it had received reports from a wide Middle Western territory that both Newcastle and Aberdeen had been heard there.

Reports of Receivers Here.

One of the first reports received in THE TIMES office came from Ralph Diamond, 1,165 Fifty-sixth Street, Brooklyn. At 11:41 P. M. he heard Newcastle, 5NO, broadcasting selections from Rigoletto. At 11:49 P. M. he heard a piano solo from Station 2BD in Aberdeen.

Mr. S. A. Cash of 525 Fifth Street, Brooklyn, said that at 11:45 P. M. he heard "Rigoletto" and "La Donna e Mobile," about the inconstancy of feminine affections, from that opera which was heard by most of those who told of their night's experience. I. C. Hanaeom of 22 Chelsea Place, East Orange, N. J., reported that between 11:30 P. M. and 11:50 P. M. he heard a piano and an orchestra on about 400 meters wave length. He believed it was 5NO at Newcastle. Later he heard a piano around 500 meters which probably was 2BD Aberdeen. He reported that there was too much interference from whistles of re-radiating receivers to get the station's calls.

Broadcasting from Aberdeen, Scotland was distinctly heard through a loud speaker by C. M. Schaefer, Radio Corp-

Continued on Page Two.

BELL-ANS AFTER MEALS is amazingly beneficial. Try it.—Advt.

$1,000,000 TO YALE FOR DRAMA SCHOOL UNDER PROF. BAKER

Noted Harvard Teacher Resigns to Head Department Founded by E. S. Harkness.

THEATRE WILL BE BUILT

Withdrawal of Director of "Workshop" for Playwrights Surprises Cambridge.

DIFFERENCES WERE KNOWN

But It Was Not Thought Rift With Corporation Would Lead Him to Quit University.

Special to The New York Times.

NEW HAVEN, Conn., Nov. 25.—Secretary Robert Hutchins of Yale University announced here tonight a gift of $1,000,000 from Edward S. Harkness of New York for the formation of a Department of Dramatic Art in the Yale School of Fine Arts. Mrs. Stephen V. Harkness, his mother, has contributed more than $9,000,000 to the university at various times. Mr. Harkness, an official of the Standard Oil Company, was a member of the Yale class of 1897.

The gift will provide for the erection of a large theatre as an integral part of the Dramatic Department, as well as for the maintenance of a large faculty headed by Prof. George P. Baker, whose resignation from the post of Professor of Dramatic Literature at Harvard was announced today, for the supervision of both the production and writing of plays.

At head of the new Department of Dramatic Art at Yale, Prof. Baker will be entrusted with the organization of the department. None of the details of its structure were available tonight. But it was said that both graduate and undergraduate instruction in art of the theatre would be given.

Just what arrangements would be made with the Yale Dramatic Club, one of the oldest collegiate theatrical clubs in the country, was also left untouched in the announcement. The club has for some time been collecting funds for a theatre of its own. It is believed that some plan will be formed whereby the Dramatic Club's organization and funds can be put to use by the new department.

The gift of Mr. Harkness was acclaimed as a great boon to Yale University by The Yale News, the student newspaper.

Harvard Regrets Loss of Baker.

Special to The New York Times.

CAMBRIDGE, Mass., Nov. 25.—The announcement of the resignation of George Pierce Baker, Professor of Dramatic Literature at Harvard, was made here today. He is now in the second month of his year's sabbatical leave.

The professor's departure from Harvard, where he has served for thirty-six years, will come as a shock to Harvard graduates in general, who knew that while he was unhappy over the treatment accorded his desires for instruction in dramatic literature, he did not believe that matters had gone so far that a break was inevitable.

The Harvard announcement follows:

"Harvard University announces with regret the resignation as Professor of Dramatic Literature of Professor George Pierce Baker, but is glad of his splendid opportunity to continue, under an endowment difficult to equal, the work which he began and carried on so admirably for many years at Harvard."

Professor Baker graduated from Harvard in 1887 and joined the teaching staff in 1888, becoming a professor in 1905.

In September was published a story that Professor Baker was to resign from Harvard to accept a professorship at Columbia with the widest latitude given his aspirations. This story went on to say that in every way possible Professor Baker's ambition to make his courses better was thwarted by the Harvard Corporation.

Since the founding of the "47 Workshop" ten years ago, Professor Baker has met with almost no assistance whatever in his efforts toward expansion and improvement, according to The Crimson, the Harvard daily, the 47 Workshop connected with Professor Baker's teaching, was devoted to the arts of the theatre, which combined stage craft of different forms, the composition of plays, the presentation and acting of plays, building and painting of scenery, and a private audience to criticize. This activity was originated by the professor and was conducted in conjunction with his classes.

"At every turn his requests have been denied and his work hampered by an utterly inexplicable passive resistance of the governing powers of the univer-

Continued on Page Five.

Dawes Won't Sit in Cabinet, Refusing Coolidge Offer

Special to The New York Times.

WASHINGTON, Nov. 25.—When he becomes Vice President, General Charles G. Dawes will not follow the precedent established when Vice President Coolidge, at the invitation of President Harding, regularly attended the sessions of the Cabinet.

It was made known at the White House today in response to questions from newspaper men that President Coolidge and General Dawes had discussed the continuing of the precedent, and that, while President Coolidge invited General Dawes to sit at the Cabinet table, the Vice President-elect indicated that he would not take advantage of it.

The reason for General Dawes's declination was not disclosed.

CAMPAIGN BEGUN TO ELIMINATE HYLAN

Wallstein of Mitchel Regime Leads Off, Attacking Mayor as 'a Harrowing Mistake.'

ASSAILS HIM AS WASTEFUL

Denounces Increasing of Payroll to Create Sinecures for Favorites.

Mayor John F. Hylan was characterized as "a grotesque and harrowing mistake," with "all the low cunning of a shady shyster," by Leonard M. Wallstein, Commissioner of Accounts under Mayor John Purroy Mitchel, at a luncheon of business men yesterday at the Hotel Empire, Broadway and Sixty-third Street. The affair was given by members of the Lions Club to celebrate the consolidation of its three branches—downtown, midtown and uptown. Mr. Wallstein bitterly denounced the Hylan Administration as one of extreme waste and extravagance, and predicted the "doom of Hylanism" at the next election.

Mr. Wallstein told of the "vague promises" made by Hylan in his campaign of 1917 and how, later, he had "made a mockery of them." The speaker said he often wondered whether the Mayor, in the circle of his own family, could keep a straight face when talking of his "payroll economy." He ridiculed the Police Glee Club, which he said was composed of 200 patrolmen who did no duty other than sounding "flourishes and ruffles" for the Mayor or the Police Commissioner, and he denounced the Hylan policy of creating offices for those "who bank in his personal favor."

Mr. Wallstein's attack was said to be the beginning of a sustained attempt on the part of speakers familiar with city affairs to discredit the Mayor by telling the truth about his Administration, preliminary to the start of next year's municipal campaign. This effort, it was said, would be concentrated first upon enlightening the business men of the city. Other speakers will deal with different phases of city government. That it proved popular yesterday was evidenced by the actions of the seventy-five members of the Lions Club who arose to their feet and applauded Mr. Wallstein vigorously.

Attacks the Hylan Budget.

Mr. Wallstein began his attack by declaring that Mayor Hylan was responsible for a rise in the city budget from $238,000,000 in the last year of the Mitchel Administration to $309,000,000 for next year, an increase of $161,000,000, or nearly 68 per cent. The per capita cost of conducting the City Government, he said, had increased from $43.30 in 1918 to $65.42 for 1925, a jump of $22.12 for every man, woman and child living in the city. Part of the enormous budget increase, Mr. Wallstein said, was due to the creation of "literally hundreds of soft sinecures at fat salaries."

"An aggregate of millions of dollars every year have been created for those who bask in the sunshine of Hylan's political or personal favor," said Mr. Wallstein. "Every year's budget creates a new crop of secretaries, assistant secretaries and confidential assistants of one sort or another, who are almost automatically exempt from civil service examinations, so that they may be filled by henchmen. And yet only the other day Hylan had the effrontery again to publish a sermon on the need for eliminating useless jobs."

This year's budget, Mr. Wallstein said, contained an appropriation of $500,000 to meet increases in wages of skilled employes. Not one cent of it, he said, was used for this purpose, but $230,000 was transferred to Board of Estimate contingencies so as to make a similar sum available for Hylan entertainment, hospitality and publicity at public expense.

"The device worked so well," he de-

Continued on Page Two.

TAMMANY TO BACK MAYOR ON TRANSIT; GESTURE TO ALBANY

Will Ask Legislature to Release From Debt Limit $275,000,000 for Subways.

KNOW IT WILL BE REFUSED

But Want to Blame Republicans for Failure to Start Building at Once.

HYLAN INSPECTS ELEVATED

Visits Fordham Road Station in Rush Hour and Discovers Conditions Are "Disgraceful."

Tammany is getting ready to meet the transit issue in the next city election and will back the demand of the City Administration for initiation by the Legislature of the proposed constitutional amendment to release from the debt limit the $275,000,000 expended by the city for the original subway so as to make that amount available for building new subways. It became known yesterday that George W. Olvany, leader of Tammany, had agreed to back this proposal, which was killed in the Assembly last year, and that it will receive the support of the Tammany Senators and Assemblymen at Albany.

Mayor Hylan, whose recent words and actions have indicated an intention to run for re-election for a third term, made another inspection of transit facilities last night, this time going into the Bronx. The Mayor watched the rush-hour crowds at the Fordham Road station of the Third Avenue elevated as passengers hurried to transfer from the elevated trains, which go no further, to the shuttle trains on the elevated extension of the East Side subway to the city line at Williamsbridge. He pronounced the conditions "disgraceful," and said he would write the Transit Commission this morning and demand that it direct the Interborough Rapid Transit Company to establish through service.

Expect Hylan to Run Again.

Information that Tammany would back Mayor Hylan in his demand for the exemption of $275,000,000 from the debt limit was taken to indicate that the Fourteenth Street organization was doubtful whether it would be possible to nominate any other candidate for Mayor than Mr. Hylan and was getting ready to back his transit program in anticipation that he would be the regular Democratic candidate again next Fall.

The assertion of Arthur Brisbane, Hearst editor, that Mr. Hearst would back Mayor Hylan as an independent candidate if he should be shelved by Tammany, made in a speech Monday evening, was accepted as inspired at Tammany Hall. Although a number of Tammany leaders would like to see Mayor Hylan retired, it was admitted that his independent candidacy with Hearst backing would make it virtually impossible to elect a Democratic Mayor with Governor Smith, the only possible in sight who could hope to prevail in such a situation, unavailable as a Mayoralty candidate because of his recent re-election as Governor.

Tammany Foresees Victory.

Tammany advocates of the Mayor's renomination said that he had won two elections on the transit issue, and that there was no reason why he might not win a third, even though there might be increasing dissatisfaction because of his failure to bring about any new subway construction during his seven years of office.

The Hylan-Tammany program, it was said, contemplates another effort to throw the onus of delay in the construction of new subways upon the Republicans, and the Tammany agreement to support the proposal to exempt $275,000,000 from the debt limit is part of this program. Tammany was said to have no expectation of getting through the proposed constitutional amendment which could not become effective within two years in any event, but its defeat by the Republican Senate and Assembly would give the Mayor a chance to declare that the City Administration was ready to build new subways but the Republican Legislature refused to give it the money.

Mayor's Subway Plan Nearly Ready.

The Mayor's subway plan is expected to be made public by the Board of Transportation in about two weeks. Supporters of the Mayor say that he then will have a definite program to point to and that it is likely that it will appeal to a large number of voters.

According to local Republican leaders, little or no transit legislation is to be expected at Albany this Winter, and it is not likely that the Mayor's effort to increase the city's borrowing margin by $275,000,000 will be successful. The Republican view is that the City Administration now has complete power over subway construction through the Board of Transportation and that the responsibility is closely up to the Mayor and his colleagues.

A prominent Republican declared that he believed Mayor Hylan, if a candidate for re-election, could be beaten, and that he could be beaten on transit. This Republican pointed out that the city had more than enough borrowing margin to pay for all the subway construction that could be done in two or three years and that the Mayor's demand for the increase of the borrowing capacity of the city was merely for the purpose of getting an alibi for inaction.

If the views of local Republicans are heeded there will be no legislative session at Albany this Winter, and it is not likely that the Mayor's committee investigating the city's finances for the past four years and its relation to the subway deficit will be appointed before Spring. Many of those who favored such an investigation were inclined to think that it would be just as well to wait until after the election.

Fine Mansion Raided in Pittsburgh Suburb Proves to Be a Distillery in Full Blast

Special to The New York Times.

PITTSBURGH, Nov. 25.—Entering a luxuriously furnished Twelfth Street mansion in West Park, a suburb, Chief of Police Duffy and his detectives found two 100-gallon stills in operation there today. A large quantity of raw liquor and wine also was seized.

The stills, which were up-to-date in equipment, were located in the heart of the residential section and are said by the authorities to have been the source of supply for many of the "better" families.

Surrounding the house are residences of bank Presidents and several oil company officials. From the outside there was nothing to indicate that the residential distillery was other than a palatial home.

When the police entered the building they hesitated as they stepped into the richly furnished drawing room, fearing that they had made a mistake. On the first floor the furniture, rugs, paintings and bric-a-brac were very luxurious and expensive. On the second floor, however, the scene was different. There were only two chairs and the stills. Close by the stills were fifty barrels of mash.

The police took into custody S. W. Morgan, who, they say, occupies the lower floor with his family. He was released today in $1,000 bail. Morgan was a stranger to the Stowe Township police and the county detectives. He refused to talk.

CAROLINA - FLORIDA SPECIAL — 2:40 P. M. daily, thru sleepers Tampa, St. Petersburg and Miami. Seaboard—148 W. 42d St. Wisconsin 6113.—Advt.

Charlie Chaplin Weds Lita Grey in Mexico; Ceremony at Dawn in Civil Court at Empalme

Copyright, 1924, by The New York Times Company.
Special Cable to THE NEW YORK TIMES.

MEXICO CITY, Nov. 25.—Charles Chaplin and Lita Grey, his leading lady, were married at 5 o'clock this morning by Judge Haro in the Civil Court at Empalme, State of Sonora, near Guaymas.

The ceremony took place in the presence of members of Miss Grey's family and friends of the couple. At its conclusion, following the American custom, the party showered the famous comedian and his bride with rice and old shoes as they left for Guaymas, where they registered at the Hotel Alhin.

It is not known whether the honeymoon is to be spent in Mexico or California, as Chaplin refused to be interviewed or to furnish any information.

MEXICO CITY, Nov. 25 (Associated Press).—The witnesses at the marriage of Charlie Chaplin and Lita Grey (otherwise Lillita Louise Murray) in Empalme today were the same as those who appeared with the couple there Oct. 14, when they obtained a marriage license but were unable to have the ceremony performed because of legal technicalities. They were Angel Murillo of Guaymas and Francisco Monque of Empalme, for the bride, and Francisco Esqueda and Raoul Ramirez, for Chaplin.

Miss Grey and members of the moving picture company with which she is appearing spent yesterday, prior to the arrival of Chaplin, filming scenes in the vicinity of Guaymas Bay.

FLORIDIAN—9:05 A. M. daily. Only train one night out to Sarasota and via Tampa to St. Petersburg. Seaboard, 148 W. 42d.—Advt.

clined to believe that a transit investigation this year would be even more inadvisable.

Willing to Let Smith Investigate.

According to a Republican leader, the Republicans here will be glad to let Governor Smith do all the transit investigating there is to be done this Winter. The Governor now has before him the charges of the Board of Estimate against the Transit Commission, asking for the removal of the commission's members, and undoubtedly will receive counter charges against the Mayor from the commission.

No copy of the charges or notice from the Governor has been received by the commission. The charges were filed with the Governor just before his departure for French Lick, and it is believed that his ill health has prevented action on them by him since his return.

No progress has been made by Republicans and independents in picking a tentative anti-Tammany candidate for Mayor during the last week and the feeling among the Republicans is that there is nothing to gain by premature discussion of the city campaign and that the less talk of fusion now the better the chance for some sort of a coalition against Tammany.

Frank D. Waterman, President of the Waterman Pen Company, who was Chairman of the Committee of One Thousand which obtained at least a promise of subway construction from Mayor Hylan and who has been suggested as a suitable candidate for Mayor who would be able to capitalize the transit issue, is probably unavailable. Mr. Waterman said yesterday that he was not a candidate and indicated that he did not expect or want to be.

Mayor Hylan made his trip to the Bronx on a Third Avenue elevated train during the peak of the evening rush hour. He left City Hall at 5 o'clock, obtaining a seat because he started at the southern terminus. The Mayor found the car he was in crowded almost to capacity before he had reached midtown.

On his transit inspection last night the Mayor, who was accompanied by Alderman A. J. Williams of the Bronx, Henry Wolf, President of the Bronx Taxpayers' Association, and John F. Sinnott, his secretary, remained on the station platform for half an hour, watching the homegoing crowds during the rush hour as they transferred to the shuttle trains.

Before leaving for home, the Mayor said:

"This is disgraceful, when the Transit Commission could issue an order compelling the Interborough to run through trains without any delay in the service."

The Fordham Road station is the end of the elevated railroad line, and the shuttle service over the elevated extension of the White Plains Road branch of the east side subway which joins the elevated railroad at 194th Street. Alderman Williams said he had received innumerable complaints from Bronx residents of delays and exposure to inclement weather at this station, which could be eliminated by thorough service.

The Mayor witnessed the arrival and departure of five shuttle trains, the longest gap during the period being one of seven minutes. In several instances the shuttle train cars were jammed with passengers and the shuttle train left before all the passengers who had arrived from downtown could get inside.

SILKWORTH DENIES RAYNOR CASH GIFTS

Ex-President of Consolidated Exchange Takes Stand in His Own Defense.

The defense of William S. Silkworth, former President of the Consolidated Stock Exchange, and eight others on an indictment charging fraudulent use of the mails began yesterday before Federal Judge A. N. Hand and a jury, with Silkworth in the witness chair. De Witt C. Raynor, one of those named in the indictment, pleaded guilty and has been assisting the Government. Raynor was the head of the Consolidated Exchange firm of Raynor, Nicholas & Truesdell, which became bankrupt in 1922. Other defendants were the three members of the defunct brokerage firm of McQuade Brothers, one of whom, John H. McQuade, has been disbarred.

Raynor's testimony has been the Government's strongest weapon. He admitted that his firm had engaged in bucketing almost until the minute of its failure. He swore that he paid Silkworth, when Silkworth was President of the Exchange, various sums to wink at illegal dealings. He also testified that he did not tell the truth when he was a witness before the referee in bankruptcy.

Silkworth testified that he was born in this city, that he has always lived here, that he became a member of the Consolidated Exchange as a trader on his own account in May, 1904; that he was elected President of the Exchange in May, 1919, and was re-elected each year until 1923. His counsel, Philip C. Samuels, asked him a question concerning his powers as President of the Exchange, and Silkworth replied that he did not have the right to vote on any of the committees of the Exchange.

The question was intended to show that the power of the President of the Exchange was limited, and that he could not do some of the things Raynor has charged him with having done. Raynor testified that he had paid Silkworth $1,000 in cash in June, 1921, in return for his assistance in having private telephone wires installed. Asked if Raynor had ever paid him any money, Silkworth replied:

"He did not."

Silkworth also swore that Raynor had not told the truth when he stated he had given the witness $500 in September, 1921; a "Christmas present" of $500 in December of the same year, or two gifts of $500 each in 1922.

In cross-examining Silkworth Federal Prosecutor Peter J. McCoy asked about the fund that was raised by the Consolidated brokers in an effort to stave off the bankruptcy of R. H. MacMasters & Co., and Silkworth said that he became custodian of the fund after the Raynor firm had contributed $10,000 to it. The fund grew to $97,000, the witness added, and was to be used to stop a "run" on the firm. But the "run" came and the MacMasters concern went down. Silkworth said he thought the firm failed because of its methods of doing business.

After several character witnesses had testified the trial was adjourned until Friday, when counsel will sum up and the case will go to the jury.

ONE ALDERMAN LEFT IN FIGHT ON POLICE

McGuinness, Deserted by Other Democrats, Fails to Carry Board With Him.

WOULD ABOLISH DRY SQUAD

He Contends That Its Members Should Be Helping to Combat Crimes of Violence.

Alderman Peter J. McGuinness of Brooklyn renewed his attack on Police Commissioner Enright at yesterday's meeting of the Board of Aldermen. He insisted that the Special Service Division had no legal right to enforce the prohibition law and that it should be abolished so that its members could be used to suppress hold-ups, shootings, burglaries and automobile accidents. Alderman McGuinness also charged Commissioner Enright with taking advantage of his position to distribute 20,000 circulars among policemen attacking him, and Aldermen Edward J. Sullivan and James F. Kiernan as "rebels" because they criticized the Police Department at last week's meeting of the board.

The renewal of the police row took up practically all of yesterday's aldermanic meeting. Alderman McGuinness started the excitement by rising to a point of privilege in order to deny that he was a "rebel."

"I am a 'regular' Democrat and I'm not a rebel," shouted Alderman McGuinness, "but I'm not a picture on the wall."

"You fellows should not be pictures hanging on the wall," Alderman McGuinness then advised his colleagues. "It is up to you members of this body to come here as legislators, and to have the right to criticize any commissioner or department. If you don't think you have it's right, shut up forever. Get out and don't waste your time here. Go home and send up some of your old campaign pictures."

Objects to Dry Enforcement.

Alderman McGuinness then defended his resolution, which was tabled at last week's meeting of the Aldermen, to abolish the Special Service Division.

"The Police Department has no more right to use men in the enforcement of the Volstead act than it has to enforce the Customs law," he went on. "I introduced my resolution in a good, honest way, and in all sincerity."

He explained that he had introduced the resolution because he had been impressed by a newspaper article showing 786 deaths in New York City since Jan. 1 from automobile accidents, 313 from firearms and 280 from moonshine. This article had convinced him, he went on, that the police could be used in regular police work with more benefit to the public than in enforcing prohibition.

Alderman McGuinness roared with anger in replying to Commissioner Enright's attack on him in a letter to Mayor Hylan.

"He called me a 2-cent politician from Newtown Creek," said the Alderman, "but he had better brush upon his geography. The last Congress changed the name of Newtown Creek to the Nassau River, and it has more commerce in one year than the Mississippi and Raritan Rivers combined."

Neither Alderman Sullivan nor Alderman Kiernan, both Democrats, who joined with Alderman McGuinness in attacking Commissioner Enright last Tuesday, raised their voices against the police yesterday. Alderman William F. Quinn, Republican, offered a resolution calling for a vote of confidence in Aldermen McGuinness, Sullivan and Kiernan, but it was tabled at the request of Alderman McGuinness.

Alderman John Wirth, Republican leader in the board, rising to a point of personal privilege, asserted that David Hirshfield, Commissioner of Accounts, had no authority to conduct an investigation into the aldermanic charges against the police. This was the reason, Mr. Wirth went on, why he and the other Republican Aldermen who had called for a Supreme Court investigation had declined Commissioner Hirshfield's invitation to testify before him.

The Aldermen engaged in another row at yesterday's meeting which was related to police troubles. Alderman Quinn introduced two resolutions to permit Aldermen to use a B of A. sign on their automobiles, and to prevent Police Commissioner Enright and other city commissioners from using P. D. signs on their cars. Both resolutions were turned down.

Two Views of the Question.

Alderman Quinn said he introduced the resolutions at the request of Democratic Aldermen. William T. Collins, Vice Chairman of the Board of Aldermen and floor leader of the Democrats, declared that "bootleggers and crooks" could buy fake B. of A. signs and fool the public with them. Alderman John Keller, Republican, said that Aldermen, as elected officials, should have the same privileges as "the millionaire deputies of Commissioner Enright, who could not get a corporal's guard to vote for them if they ran for public office."

Mr. Hirshfield, who was requested by Commissioner Enright, before the latter sailed for South America, to conduct an investigation of the police charges, held a hearing yesterday morning in his office at the Municipal Building. He had invited all three of the Democratic Aldermen who had made charges to appear, but Mr. McGuinness was the only one to attend.

Commissioner Hirshfield began the hearing by telling Alderman McGuinness that Mayor Hylan "insists upon a clean city and the orderly enforcement of the law."

"The Mayor is very anxious," said Commissioner Hirshfield, "to have evidence if any of these accusations are true. If these charges are proved by competent and sufficient testimony the Mayor will act very quickly."

Alderman McGuinness replied that he was not the one who had charged graft in the Special Service Division, that the burden of his resolution was that the Special Service Division should be abolished because it was of "no value whatsoever to the city," and its men could be used to better purpose patrolling beats and guarding school crossings than in doing prohibition work.

"Don't you know," Commissioner Hirshfield asked, "that part of the duty of the Special Service Division is to go around the city trying to catch hold-up men and other violators of the law?"

"Show me any record where they have made any grab of a hold-up man," the Alderman demanded. "I know different. The men that catch the hold-up men are the policemen on the streets."

Alderman McGuinness said that he had not charged the Special Service men with dishonesty.

"Then it is simply a difference of policy between you and Commissioner Enright?" Commissioner Hirshfield went on.

"You're perfectly right," said the Alderman.

Commissioner Hirshfield then tried to make the Alderman admit that the Special Service Division was charged with enforcement of all laws, and not just that of the Volstead act.

The Alderman and the Commissioner then engaged in a debate as to the section of the Volstead act which says that Congress and the States shall have concurrent power to enforce the act. Commissioner Hirshfield told the Alderman that as he was not a lawyer he could not understand the meaning of this part of the law, and was "laboring under a misapprehension."

"The Eighteenth Amendment is a part of the Constitution," said the Commissioner, "and it is the duty of every official to uphold it whether or not we have local enforcement. That being the case, the police cannot sidestep this proposition and say we will not enforce this law."

"When they repealed the Mullan-Gage act they took the enforcement away from us," the Alderman insisted. "Show me another city in the State where they are upholding the Volstead act. It's only in our dear old City of New York where they do it. Why don't they select a special squad here to enforce the Customs act? That's part and parcel of the Constitution."

Alderman McGuinness said that he was not actuated by any personal motives in attacking the Special Service Division.

McGuinness an Abstainer.

"I never drank a glass of wine, whisky or beer in my life," he said. "I have never visited a saloon in my district during the five years I have been Alderman. There is nothing in my pocket whether the prohibition law is enforced or not."

"Your education has been neglected," replied Commissioner Hirshfield with a laugh. "I have visited saloons. I like beer and wine and whisky and I drink it if I can get it—providing, of course, that I know it is pre-Volstead stuff and properly registered with the United States authorities. I wouldn't drink anything, of course, that's imported and illegal."

"Put the soft pedal on that one, Commissioner," replied Alderman McGuinness.

At the end of the hearing, after bringing out an admission from the Alderman that he had no graft data for the Special Service Division, Commissioner Hirshfield complimented him on his appearance.

"You have shown you are more of a man than the rest of them," he said. "Perhaps they were afraid I might ask them a few questions. They haven't got the manhood to come forward and acknowledge it if they were wrong. With the exception of McGuinness, they've all hoisted the white flag."

M. Martin Dolphin, Assistant Corporation Counsel and legal adviser to the Police Commissioner, attended the hearing.

At Police Headquarters yesterday it was learned that the circular referred to by Alderman McGuinness was dated Nov. 19 and was sent to all police stations, to be posted on bulletin boards in squad rooms "for the guidance of the force." It contained Mayor Hylan's letter to Commissioner Enright, and the latter's reply, dealing with the graft charges, and was prefaced by this statement: "The following correspondence is published for the information of all concerned."

25 CENTS A MILE RATE FOR ALL TAXIS NEXT

Uniform Change Predicted as Result of Promised Cut by the Corporation.

A generally prevailing taxicab rate in New York of about 25 cents a mile, perhaps slightly under that, is forecast as the result of an announcement made yesterday by William A. McGurk, President of the Yellow Taxicab Corporation. Mr. McGurk said that the 1,750 taxicabs operated by his concern would on Dec. 1 reduce rates materially.

He did not give the exact figure of the new rate, but said that a visit to London had convinced him the cars of his company could be operated profitably slightly below the London rate, which he placed at a shilling, or about 25 cents. The only thing that prevents reductions going into effect at once, he said, was the great task of adjusting the meters to the new rate.

"We feel that in justice to the public," he said, "we must wait until every one of our cabs can appear on the street with the meter registering the new rate, so that every patron who steps into a Yellow cab will get the benefit of what we advertise. This can be done by Dec. 1. We shall announce the new rate before that time and advertise it, so that there will be no reason for unfair treatment to any one.

"This step was not taken with regard to the so-called taxicab war. It is in line with a general movement within the taxicab industry to reduce rates."

Jerome L. Davis, sales manager of the Luxor Company, who has been a leading figure in the movement to reduce taxicab rates, and who advocates a standard rate for all cabs fixed by ordinance, said that the proposed reduction by the Yellow Taxicab Corporation would help that movement.

The Yellow Taxicab Corporation is the last important concern to reduce its rate. During the recent taxicab war it maintained its rate of 40 cents for the first mile and 30 cents for succeeding miles, while other companies made reductions, the most general being to 15 cents for the first quarter mile and 5 cents for succeeding quarters, which amounted to 20 cents for the first mile and 20 cents for succeeding miles.

ENDS CRAIG DISPUTE WITH HIRSHFIELD

Court of Appeals Rules Commissioner of Accounts Can Examine Controller's Office.

CHARTER CONFERS RIGHT

But Authority to Investigate Is Limited to "a Proper Case"—Subpoenas Must Be Answered.

Special to The New York Times.

ALBANY, Nov. 25.—Commissioner of Accounts David Hirshfield and Controller Charles L. Craig of New York City, who have been at swords' points for some time over the question of the Commissioner's right to investigate the Controller's office, obtained a draw today in the Court of Appeals.

The Court of Appeals in an opinion written by Judge Irving Lehman held:

First—That the Commissioner of Accounts is entitled to make special examinations of city departments under section 119 of the Charter, and that these departments include the office of the Controller.

Second—That the authority of the Commissioner of Accounts is limited to what is termed "a proper case," and that his investigations and his issuance of subpoenas duces tecum are confined to such books and papers the removal of which will not seriously impair the administration of a department.

The Court of Appeals vacated a warrant of attachment obtained against Augustus J. Rinn, an appraiser in realty in the Department of Finance, upon the ground that proper information could be obtained from Rinn without compulsion of a subpoena.

After sustaining the Commissioner's right to make special examinations of departments the opinion pointed out that there was a remedy for any officer who believed that the Commissioner was utilizing his authority for the purpose of embarrassing the administration of the office or vexing the administrating officer.

Three proceedings were consolidated.

Commissioner's Powers Defined.

"In the proceeding before us," Judge Lehman points out in defining the powers of the Commissioner, "a subpoena has been directed to the Controller in connection with 'an examination of the New York City Employes' Retiring Fund.' In effect it is an examination of the accounts and methods of the Controller's office in connection with the management of the affairs of that system, and even though the scope of the examination is perhaps defectively described, the right of the Commissioner to hold such an examination is clear and we look to the substance and not to the form."

In connection with the allegations of Controller Craig that the special inquiry made by the Commissioner was designed to annoy and embarrass him, the Court held that the protection of the Court may be invoked only against attempts in the course of such examination to infringe the rights of the citizen or to cause him some legal wrong.

The Court, however, did not attempt to decide the question before it that protection might be invoked of where an abuse of the Commissioner's powers might constitute a wrong of which the courts would take cognisance.

"It seems evident that his right to summon witnesses," writes Judge Lehman, "must be confined to proceedings in connection with those examinations which he is expressly authorized to make—examinations of accounts and methods of city or county departments. The language of the statute does not fairly admit of any other construction, and the Legislature can hardly have intended to confer upon an administrative officer the unrestricted power to summon witnesses to testify upon an examination in regard to any matter which the Commissioner might see fit to investigate.

"We give the words 'accounts and methods' used in the statute a broad construction so as to effectuate the legislative purpose, but under the plain language of the section we are precluded from holding that the Commissioner has power to make any examination except of 'accounts and methods' so construed."

Court House Investigation.

In relation to the court house investigation the Court said:

"The Commissioner of Accounts is not invested with the judicial functions of a Magistrate and neither he nor any officer of the city may place the Controller on trial in answer to a complaint or charges that may be presented. On the other hand, a complaint may in a proper case furnish the Commissioner of Accounts with grounds upon which he might determine that an examination of the accounts and methods of some department or office would be for the best interests of the city and, as we have stated, we look for the substance of the application for an attachment rather than to its form to determine whether the subpoena has been issued in connection with an examination which the Commissioner is authorized to make.

"If the contract for the court house and the payments to the contractor is to be complied with the contract must obviously become part of the accounts of a department or office of the city and doubtless the Commissioner of Accounts is authorized to make an examination in regard to matters which concern items which must enter into the accounts.

"If the examination were in terms confined to the 'carrying out of the contracts by the contractor' it would have been within the scope of the powers of the Commissioner and even though so confined it would have permitted an inquiry whether the contractor used the method of construction and furnished granite of the quality and sufficiency required by the contract.

"Does the present examination include other subjects? The answer to that question is not free from doubt. It suggests that the Commissioner intends to examine not merely into the question of whether the contractor complied with the contract, but also into the question whether the contract was provident in view of the method of construction and the quality of granits specified in the contract.

"The statute has given the Controller certain powers and the Commissioner of Accounts cannot pass upon the discretion of the Controller in the performance of his official duties. The Controller was required to pass upon the details of the court house contract before it was signed, and he may not be questioned as to why he exercised his discretion in the manner he did.

Controller Must Answer Subpoena.

"Government can proceed in an orderly manner only if each officer of the Government recognises the powers conferred by statute upon other officers and submits himself to such powers. The Controller is bound to appear in answer to a subpoena issued in connection with an examination which the Commissioner of Accounts has authority to make, regardless of any views he may hold as to the reason why the examination is being held, but correlatively he is entitled to demand that the Commissioner of Accounts shall not exercise the function in regard to matters over which the Commissioner has no jurisdiction.

"In spite of the fact that the Commissioner of Accounts has in this proceeding used language which might make the examination broader in scope than he has authority to hold, when it would have been a simple matter to define its scope more accurately, we will not assume that by the use of such ambiguous language he intended to question the Controller about the exercise of his discretion. It may not unreasonably be given the narrower construction which will bring the examination within the limits of the statutory powers entrusted to the Commissioner of Accounts, and we prefer that construction which sustains the validity of official acts. The motion to vacate the attachment was therefore properly denied."

3 HELD AS ROBBERS WHO SLEW DR. HAYS

One Man Accused of Surgeon's Murder Is Wounded, Others Are Known Crooks.

MORE CRIMES OF VIOLENCE

Poolroom Employe Killed by Longshoremen—Arrests Made in Queens Double Murder.

Three men, one wounded and two with criminal records, were arrested yesterday and charged with the murder of Dr. Melville A. Hays, former army surgeon, in an attempt to hold up Dr. Gustave Boehme's drug store at 171st Street and Audubon Avenue on Monday night. Two of the prisoners were identified as the hold-up men by persons in the drug store at the time of the crime, and all three were held without bail.

The authorities also held four men without bail in connection with the killing of two gunmen in a pistol battle in a coffee house in Ozone Park on Monday. Still another of Monday's four murders has been solved, according to the police, who caused a suspect to be held without bail for killing a man during an entertainment at 71 Macdougal Street, Greenwich Village.

Murder and other crimes of violence continued in the city yesterday, although all the major crimes reported were outside of the downtown and midtown Manhattan deadlines which the police are guarding. Francis Silva, an employe of a poolroom at 123 42d Street, Brooklyn, was shot and stabbed to death by drunken longshoremen in the poolroom yesterday afternoon, and Joseph Tovola, proprietor of the poolroom, was stabbed several times. The murderers escaped.

The prisoners in the Hays case identified themselves as Charles Christiansen, 27 years old, of 241 East Ninety-third Street; James Haggerty, 21, of 182 East End Avenue, and Edward McCarthy, 22, of 454 East Eighty-third Street. McCarthy is in Flower Hospital with a bullet wound in his left breast. He was reported to be in a critical condition last night. A police guard was posted at his bedside to prevent any attempt at escape or rescue by friends.

Christiansen and Haggerty were arraigned before Magistrate W. Bruce Cobb in the Homicide Court and were committed to the Tombs, to be held for a hearing next Tuesday. They were taken to and from the courtroom under a heavy guard of detectives.

The police said that McCarthy and Christiansen had been identified by Carl Boehme, son of the drug store proprietor, and by Dr. Morris Smolensky, a physician, of 552 West 171st Street, as two of the robbers who killed Dr. Hays. The witnesses were unable to identify Haggerty, who, like his two companions, protested complete innocence of the hold-up and murder.

The police said that Christiansen was also known as Healey and that his nickname in the underworld was "Whitey." He has a record of ten arrests, made public by the police as follows:

Jan. 21, 1915—As Christiansen, on a narcotic charge and sentenced in Special Sessions to the New York City Reformatory.

Nov. 10, 1916—As Christiansen, on a charge of grand larceny; suspended sentence from Judge Joseph F. Mulqueen in General Sessions.

June 15, 1919—As Healey, on a narcotic charge; three months in the workhouse.

Aug. 7, 1922—As Healey, discharged on a charge of grand larceny by Magistrate Francis X. McQuade.

Dec. 15, 1922—As Healey, sentenced to six months in the penitentiary by Judge Joseph F. Mulqueen for grand larceny.

Dec. 23, 1923—As Healey, arrested on a charge of assault and robbery; no disposition.

Jan. 24, 1924—As Christiansen, arrested on a charge of robbery and assault; discharged by Magistrate Max S. Levine.

March 10, 1924—As Christiansen, arrested for robbery and assault; discharged by Magistrate Edward Weil.

March 29, 1924—As Healey, arrested on a charge of burglary; no disposition.

Aug. 8, 1924—As Christiansen, arrested on a charge of grand larceny; no disposition.

The police also said that McCarthy had used the alias of Popke at times. They gave his arrests as follows:

Dec. 20, 1922—As Popke, on charge of burglary and sentenced to New York City reformatory by Judge Charles C. Knott in General Sessions.

Jan. 24, 1924—As McCarthy, with Christiansen, for robbery and assault and discharged by Magistrate Edward Weil.

March 29, 1924—As McCarthy, with Christiansen, on a charge of burglary and discharged by Magistrate Edward Weil.

March 31, 1924—As McCarthy, on a charge of petty larceny; no disposition.

The police said Haggerty had no record.

In the case last January, when McCarthy and Christiansen were discharged, the police said they had been arrested on the charge of holding up a cider stube at 300 East Eighty-ninth Street and robbing twelve men of $500. The police said they suspected the two of many similar hold-ups, and intended to bring many hold-up victims to Police Headquarters to see if they could identify the prisoners before they were arraigned in court again next week.

Christiansen and Haggerty both said they had "iron-clad" alibis for the time between 8 o'clock and midnight Monday night.

Francis Silva, a baker and chef, was stabbed and shot to death yesterday afternoon by six longshoremen in a pool room at 123 Forty-second Street, Brooklyn, where Silva worked. His murderers also stabbed Joseph Tovola, Silva's employer.

Two of three men who attempted to hold up John Kiely's restaurant at 326 West Forty-sixth Street, between Eighth and Ninth Avenues, late last night, were caught after a pistol battle with the police. The third man escaped. The men arrested were Harry Mays of 676 Tenth Avenue, said to be a member of the Vincent Gaffney gang, and Robert McAvoy of 359 West Fifty-eighth Street.

John and Morris Glauser, proprietors of a haberdashery at 844 Seventh Avenue, reported to the police last night that they had been held up by two men with pistols just as they were about to close the shop. They said the men escaped with $60 from the cash register and a dozen silk shirts. Before leaving, they tied the brothers together.

Captured by the police after a chase through the exclusive Eastern Parkway section of Brooklyn at dusk last night, James Trainer, 21 years old, of 8,780 Nineteenth Avenue, Brooklyn, was taken to the Kings County Hospital charged with attempted burglary. His right leg was fractured when he leaped twenty-five feet to the courtyard of an apartment house at 616 Lincoln Place from the second floor of that building. He was surprised by Fred Stern, a merchant, whose apartment he was looting, according to the police.

Charles Brown, a wounded war veteran in the United States Army Base Hospital at Klingsbridge Road and Sedgwick Avenue, the Bronx, was identified yesterday as the man who held up Mrs. Sarah Futterman, 53 years old, of 2,731 Reservoir Place, and robbed her of $4 on Monday. The police posted a guard over him, but were not allowed to take him from the hospital. Hospital authorities said he had been committed to their care by the courts and could not be removed without a court order.

The arraignment of John Chiarito of 136 Sullivan Street in the Gates Avenue Court yesterday revealed an attempted hold-up of the ticket booth of the Knickerbocker station of the B. M. T. elevated in Brooklyn on Monday night. Mrs. Marie Castano, the ticket agent, said that Chiarito reached through the window, seized her by the hair, threw her to the floor and seized $6 worth of nickels, wraped in packages, with which he ran out. A policeman caught the man running from the station. He was held without bail.

The body of the man killed in a pistol battle Monday night at 71 Macdougal Street was identified yesterday as that of Giuseppi Barracono, 42 years old, a salesman, of 86 Broome Street. A first cousin who identified him, said Barracono came here from Italy two years ago, and expected to return to his wife there next month. The motive for the shooting was not learned.

FINDS FIRE MENACE IN 'WILDCAT' BUSES

The lack of fire extinguishers in municipal buses constitutes a menace to those who ride in them, Transit Commissioner LeRoy T. Harkness declared yesterday in a statement giving public a report of inspections undertaken by the commission after the accident in Queens several weeks ago in which twelve persons were burned in a so-called "Hylan wildcat," alleged to have had a gasoline tank inside and to have been without an emergency exit.

The buses inspected were the same as those on which similar reports dealing with emergency exits and inside gasoline tanks have been previously issued. According to Mr. Harkness, out of ninety-six buses inspected, sixty-four were found without emergency exits or with exits nailed up, sixty-six had gasoline tanks inside the body and sixty-five were not equipped with five extinguishers.

"Every bus that is under the jurisdiction of the Transit Commission is equipped with five extinguishers," Mr. Harkness said. "As we all know, it is a common practice to equip even pleasure cars. How much more necessary is this in the case of an omnibus seating fifteen or twenty people and with overloads sometimes running as high as twice this number!

"These are distressing conditions, fraught with real menace to the public using these wild-cat buses. I drew attention to these conditions in the hope that the mere mention of them would require their correction. As far as I can learn there has been little or no response to this effort, and I know there has been no public defense or explanation of what has been revealed.

"In the light of the atrocious conditions that have been developed by the inspections ordered by the Transit Commission, I am now giving warning to the public officials responsible for such conditions or their continuance that if they do not take prompt steps to remedy them there may be a real catastrophe.

HUNDREDS IN CITY GET EUROPE'S RADIO

Continued from Page 1, Column 5.

oration of America operator, at 96 Grand Avenue, Port Richmond, between 11:17 and 11:34 P. M. last night.

J. O. Smith at Babylon, L. I. also of the Radio Corporation of America, listening for the test program from the British Isles at the same time, reported that he had likewise heard Aberdeen, and checked Schaefer's report. J. L. Bernard, of the Radio Corporation Publicity Deportment, said in Brooklyn that Belfast, Me., also had checked in detail all of t he program reported by Schaefer and Smith. Miss Gordon, daughter of Jonn J. Gordon, 8,650 Nineteenth Avenue, Brooklyn, heard piano music and a singing from 2LO London at 11:30 P. M. Miss Gordon used a four tube Neutiodyne set. Miss Gordon said she heard the Call Letters of 2LO quite distinctly.

On two array sets at Mitchel Field piano and mandolin solos were clearly heard, but the call letters of the sending station could not be identified.

Dr. W. H. Morris, a dentist, of Seacliff, said he picked up on his six-tube set stations 6-7-8YO, 2FC and 2LO. A piano solo came in clearly, also a band number. Samuel Strauss of Oceanside, L. I., reported hearing a piano solo and a piano and mandolin duet from 2LO. They came in at 11:28, he said.

Dr. Joseph Whitehill of 30 West Seventy-fourth Street heard at 11:40 P. M. jazz music from 5SC Glasgow, he said. F. G. Schermerhorn of 57 West Fifty-second Street said that from 11:15 P. M. to 11:24 P. M. he heard a piano and a piccolo, followed at 11:26 P. M. by a long address.

Courtney T. Day of 30 Fifth Avenue said that from 11:45 to 11:50 he heard station 2BD sending classical music.

Among the many interesting reports received by Gimbel's was one from W. Vernet, 713 West 175th Street, who said that from 11:40 to 11:46 he heard the Aberdeen station and was able to distinguish the playing of a Scotch Forest. E. Schoen heard Aberdeen faintly but clearly at 11:24; Francis D. Nicholson 2d, 468 East 142d Street, heard piano playing from the same station at 11:30. Edward M. Sans, 9054 President Street, Brooklyn, got the location from Lima, as did numerous others at about 11:47 on a 360-meter wave length.

A. Gimbel Brothers motor truck equipped with a receiving set gave parts of the programs of the Bamberger stations to Long Beach between 11 and 12 o'clock. The truck toured Long Island for several hours, fitted with a superheterodyne set and amplifiers.

Shortly before 11 o'clock the truck pulled up near the Boardwalk in Long Beach. At 11:12 faint piano music was received from Aberdeen. In a few moments it grew louder and a crowd gathered. There were several interruptions, and then about 11:30 a soprano solo was heard. This, too, was believed to have come from Aberdeen.

A blurred announcement, thought to have emanated from some English station, was picked up a few minutes later. At 11:40 a mandolin solo was heard, and almost immediately after "La Donna Mobile" from "Rigoletto" became distinctly audible.

THE TALKS AT WASHINGTON.

Col. Harvey, Sir Esme Howard and a London Journalist Speak.

Special to The New York Times.

WASHINGTON, Nov. 25. — Colonel George Harvey, former Ambassador to the Court of St. James's; Sir Esme Howard, the British Ambassador, and Sir H. Maurice Low, Washington correspondent of The Morning Post of London, talked at the Radio Corporation of America's broadcasting station here tonight and four stations combined sent out their words in an effort to reach Europe.

In introducing Mr Esme, Colonel Harvey said:

"I have been assigned to me tonight seems to be quite simple, but I find it, upon reflection, to be somewhat appalling. I have made many speeches of varying merit in both England and America, to audiences small and large, but this is the fust time I ever addressed the whole Anglo-Saxon race. Happily for my own comfort, I have only to raise the curtain. One thought occurs to my mind, if this experiment succeeds, as it surely will soon, even though not tonight, we shall have supplanted the symbolical hands across the sea. And I like that. I prefer understanding to sentiment. I believe it to be far more efficacious in bringing together for world service the two great English-speaking races.

"Conservatism, common sense, cooperation—these are the chief attributes of our Empire. In the years that followed six long years of vain imagining, futile striving and bootless experimenting, these have resumed their sway. Whole peoples had grown weary of the bickerings of politics. Men again realized that they must work to live. Women, endued with power, awoke to the need of safeguarding their possessions and of insuring opportunity for their children. Illusions vanished. Realities appeared. Reason was recalled. Anglo-Saxons, by common impulse and with abrupt resolve, 'Swung to the right.'

"We have hardly yet begun to appreciate the true significance, or to measure the far-reaching effects of the recent elections in England and America. The mere circumstances that they fell together was noteworthy. If had never happened before. It is not likely to happen again. But the times of their taking place was more than coincidental; it was providential. The effect of the results upon the world was increased immeasurably by plain demonstration that the two great segments of the dominant race are seeing eye to eye and acting, not collusively but instinctively, in full accord.

"Not only are the basic principles of stability and prudence called were upheld as overwhelmingly by the electorates of both countries, identical; the parallel runs hardly less exactly with respect to personalities. Mr. Baldwin and Mr. Coolidge embody respectively, perhaps more strikingly than any other two living statesmen, the traditional qualities and characteristics of Old England and New England.

"Bolshevism of whatever kind or degree has been literally crushed to death by clear-thinking, self-respecting, obligation-recognizing Anglo-Saxons.

"The mutual confidence engendered by the settlement of the great debt of England to America upon fair and honorable terms has found the fulfilment of highest hopes in the overwhelming popular endorsement of the two faithful governments to whom must be accorded the credit and the honor of that great achievement.

"Never since the revolt of the Colonies have the United States and Great Britain been so close in understanding and valuation of their common ideas, purposes and methods as they are today. In spirit and determination, not as allies but as comrades, they are joined together to preserve the peace they have wrought, to hasten the prosperity in sight, and to glorify the world with the contentment and happiness of all mankind.

"That is the great lesson of the recent elections."

Ambassador Howard spoke, in part, as follows:

"The message I wish to send as the first broadcast radio message from Washington to London is this: I feel confident public opinion in the United States, as in Great Britain, is growing more and more to believe in the necessity of friendship and good understanding among all English-speaking countries. It is generally realized that such friendship and understanding among peoples whose principal interest and whose passionate desire is the establishment on solid foundations of the peace of the world cannot but contribute to laying such foundations.

"I am also convinced that this belief is universally held in Great Britain by all classes, from the King to his humblest subjects. Once we have established in each country a feeling of absolute confidence one in another; once we have attained to a certainty that, come what may, nothing will ever be allowed to break the peace between us, and once the remainder of the world comes to believe this also, then the cause of world peace will indeed have made a giant stride forward toward that final consummation which we all desire.

"To understand America better we should in the first place learn more about her in our schools. I have often heard complaints that England is not fairly presented to the youth of America in American school books.

"The United States is not sufficiently studied in our schools. American geography is taught but American history is scarcely taught at all.

"It would help much for a sympathetic understanding of America if every British schoolboy had to read a short life of Washington and the problems of his time, a similar life of Lincoln and of Roosevelt. That would think bring America as she is vividly before the eyes of our young people. It would give them a conception of the nation from its origin up to the present day and of the vast resources of this country and its incredibly rapid development.

"Secondly, I should like to see many more English people visit America.

"Nothing it have ever met with exceeds the kindness and courtesy generally extended to the foreigner by America once he has passed the dread portal of Ellis Island. But after all bona fide visitors and tourists are admitted to this country for six months and in that time much can be seen, much can be learned.

"I hope this little message may go home to some friends 3,000 miles away and persuade them to encourage a greater historical knowledge of America by travel and contact. If it succeeds in this it will not have been sent in vain."

CAMPAIGN BEGUN TO ELIMINATE HYLAN

Continued from Page 1, Column 7.

clared, "that next year's budget repeats the appropriation, but doubles the amount to $1,000,000 for the same alleged purpose of meeting increases in wages of skilled laborers and, significantly, for 'other adjustments,' referring doubtless to campaign requirements incident to the city election to be held next year."

Mr. Wallstein told of the large sums spent by the present Administration for outside experts, and added:

Calls Mayor a Waster.

"In almost every department of the City Government tax eaters have been planted by the Mayor at the expense of the public, not only for the salaries paid to them but, even worse, in destruction of the morale of the hardworking, faithful civil employes. Such a situation is not explainable upon the ground of mere incompetence in the Mayor. Bear in mind his repeated sermons on the need of economy, his public pledges to effect economy and his denunciation of wastefulness, extravagance and favoritism in the spending of the people's money as criminal. In the light of such pretences, the existing condition shows conclusively that Hylan knows perfectly well that his conduct is wicked. His persistence in it stamps him as a deliberate hypocrite as well as an unconscionable waster."

The speaker reviewed the history of the operation of Riker's Island by the Hylan administration as a disposal place of garbage, ashes and rubbish "at an increasing cost" and told how it cost the city $5,056,237 for the private water plants in Queens which the city could have bought for $4,000,000 and duplicated for $4,200,000.

"This matter illustrates more than Hylan's stupidity," he said. "It shows, also, the cunning and brassiness which have characterized his conduct in office. To divert attention from the exorbitant expenditure due to the condemnation proceedings, the Mayor has blown his trumpet, with Hearst editorial accompaniment, about the difference between the final award and the sum claimed by the company in the proceedings—totally suppressing the fact that before the proceeding was ordered the property was obtained for $1,000,000 less than is now to be paid for it."

Mr. Wallstein went into the history of the pushcart markets and said Tammany district leaders had obtained large sums from the pushcart men until the system was exposed. He told how much money several markets yielded and added:

"The brother of Hirshfield, Hylan's Commissioner of Accounts, had an easy one. He was supervisor of the Knickerbocker Avenue Market in Brooklyn. That market operated only on Saturdays. How much Hirshfield's brother obtained or was able to keep no one knows, but for 1923 the Controller's report shows that it yielded $6,285. No brother of Hirshfield could have collected less than that amount, even for alleged work on only one day a week."

Foresees Hylan's Doom.

Concluding his attack on the Mayor, Mr. Wallstein said:

"I have touched upon but a few of the hundreds of examples of the City Government under Hylan. But why go on? They all come to the same thing. Mayor Gaynor, whom Hylan has on occasion attempted to ape, would have gone to his friend Epictetus and there he would have read this:

"'The beginning of wisdom is to know the condition of one's own mind. If a man recognises that his mind is a receiving thing, he will not then care to apply to questions of the greatest moment. As it is, men who are not fit to swallow even a morsel buy whole treatises and try to devour them. Then up they come, they either vomit them up again, or suffer from indigestion, whence come grippings, fluxions and fevers, whereas they should have stopped to consider their capacity.' True as that is, it explains only part of Hylan.

"He is tot

ITALIANS DISPERSE REBELS IN TRIPOLI

Capture Syrte, Headquarters of Arabs and Gun Runners, by a Surprise Attack.

WHOLE SEABOARD REGAINED

Colonel Mezzetti's Stroke Is Accompanied by Other Sharp Encounters With the Enemy.

Copyright, 1924, by The New York Times Company.
By Wireless to THE NEW YORK TIMES.

ROME, Nov. 25.—The campaign which Italy is waging in its colony of Tripoli for the reconquest of the territories that it was obliged to abandon in 1916, immediately after the country had entered the World War, has advanced another step with the occupation of Syrte, which, owing to its position near the sea, had become not only the headquarters of the rebel Arabs but also the chief centre for smuggling arms into Tripoli.

This occupation, in the words of the official communiqué, "completes the process of re-establishing Italian authority over the whole seaboard of Tripoli, and reaffirms the complete sovereignty over those regions which is Italy's right and duty."

The occupation of Syrte was preceded by bloody encounters with the rebels in several localities, but especially south of Bennilid, and was followed by a surprise attack on the rebels' headquarters, which ended with a complete victory for the Italian arms.

Colonel Mezzetti Leads Expedition.

The leader of the expedition was Colonel Mezzetti, who has distinguished himself in similar exploits. After a long march through the interior of Tripolitania, he suddenly appeared at the gates of Syrte at the head of a small contingent of European and colonial troops. So sudden and unexpected was his attack that he entered Syrte and hoisted the Italian flag on the citadel almost without firing a shot.

Not content with his first success, however, Colonel Mezzetti immediately began a night march to Gasr Buhadi, being informed by his Arab spies that the leader of the rebels, Ibrahim Seeteul, son of Ramadan Seeteul, whose defection in 1915 forced the Italians to evacuate this section of the colony after bloody encounters with the rebels, had pitched his tents there. This attack also was a complete surprise for the rebels, who abandoned the field and sought safety in flight, after putting up a short resistance.

The rebels left 400 rifles, one field gun and two machine guns, great quantities of ammunition, their store of food and their flag in the hands of the Italians. Ibrahim Seeteul himself narrowly escaped capture, and fled on foot, the Italians having reached his tent before he could jump on his horse.

Arabs Surprise Italian Force.

In other encounters with Arabs, it was the rebels themselves who took the initiative. The fiercest of these fights occurred south of Brenufilid, at Bi Han, where several thousands of well equipped rebels carried out a surprise attack against small outposts of Italian troops who were passing the night there in a fortified camp.

The attack was so unexpected that the rebels entered the camp and the Italians had to defend themselves with repeated bayonet charges. They were about to be overwhelmed by the numbers of the enemy, when another Italian column attracted by the noise of battle, came to their assistance, and, catching the rebels between two fires, put them to flight. The rebels left more than fifty dead on the field, while among the Italians a captain was killed, and a captain and two lieutenants wounded, with about thirty casualties among the men.

ROME, Nov. 25 (Associated Press).—With the occupation of the Syrte by the Italian troops, the reconquest of Tripolitania is complete up to the desert boundary. The operation was accomplished by a column commanded by General Mezzetti, which was aided by two other groups of troops commanded by Colonels Tracchia and Natali.

The victory of the Italians, it is believed, will have a considerable repercussion in Cyrenaica, as the leader of the extreme left wing of the rebels, Seif en Nasser, Lord of the Syrte oasis, is the only chieftain still holding the field. It is thought that he soon will be forced either to face the Italian troops in battle or surrender.

CENTRAL OPIUM BOARD OPPOSED BY FRANCE

Americans Disappointed by Rejection of One of the Main Features of Their Plan.

GENEVA, Nov. 25 (Associated Press).—Because of previous laudatory French comment on the American proposals with regard to opium, a detailed exposition of France's general attitude on the question was presented tonight to the International Opium Conference. It rejects one of the main points of the American plan and caused considerable disappointment among the delegates who advocate the American system.

Leon Bourgeois for France, opposed any project for setting up an international board to which all countries would be obliged to submit annual estimates of opium and narcotic drug requirements. This project not only is one of the central ideas of the American plan, but also of the draft convention which was prepared by the League of Nations' permanent advisory commission on opium.

Dr. Chodzko, Polish delegate, declared that Poland in all the discussions would take as a basis the project submitted by the United States. Poland would strongly urge an exact definition of the requirements of all countries, a reduction of manufacture and total suppression of heroin, which is recommended by the American delegation.

SUCCESSOR TO SAMUEL.

Sir G. F. MacMunn Selected as Palestine Commissioner.

JERUSALEM, Nov. 25 (Jewish Telegraphic Agency).—Major General Sir George Fletcher MacMu at present British Quartermaster General of India, will become High Commissioner of Palestine after the retirement of Sir Herbert Samuel, according to information published today by the Hebrew daily paper, Doar Ha Yom. The post of Chief Civil Secretary of the Palestine Government will be occupied by Ronald Storrs, at present Governor of Jerusalem, according to the same source of information.

Major General Sir George Fletcher MacMunn, the eldest son of J. A. MacMunn, M. D., was born in Chelsea in 1869. He had a distinguished military career in the service of the British Empire in India, South Africa and during the World War, where he received highest honors. He was wounded twice. He was Commander-in-Chief of the British Army in Mesopotamia in 1919-20.

CRAWFISH PUZZLES PARIS.

Variety Known Only to North America Is Found in French River.

Copyright, 1924, by The New York Times Company.
Special Cable to THE NEW YORK TIMES.

PARIS, Nov. 25.—French naturalists are faced apparently by the puzzle of how a fresh water crustacean hitherto known only in North American rivers found its way to France, where it has been discovered in large numbers, though only in the River Cher near Vierzon. The variety is commonly known as the Barton crawfish and is called by scientists Cambarus affinis.

The crawfish, which makes excellent eating, was introduced to the Paris Academy of Science by M. Charles Graner, who read papers by Professor Leger of Grenoble, who discovered its strange and unaccountable presence in French waters. Efforts are being made to determine whether the variety was introduced by some unknown person from America or whether it has evolved from a species commonly found in France as well as the rest of Europe.

NOTE ASKS HEARING ON ZINOVIEFF PAPER

Moscow's Reply to Britain Will Repeat Demand for an Arbitration Commission.

REGRET FOR LOST TREATY

London Unwilling to Reopen the Question of Authenticity of the Zinovieff Letter.

MOSCOW, Nov. 25 (Associated Press).—In its reply to the recent British note, the Soviet Government, it is understood, probably will reiterate its demand that the authenticity of the famous Zinovieff letter shall be passed upon by an arbitration commission.

Regarding Great Britain's rejection of the Anglo-Russian treaty, the Soviet reply is expected to state that all Russia can do is express regret that the opportunity is lost to establish through this medium cordial diplomatic and commercial relations between the two countries.

The Soviet Foreign Office is still working on the text of the reply, which, it is understood, will be dispatched to London tonight.

While the British note setting forth the Conservative Government's declination to accept the Anglo-Russian pact concluded by the Labor Cabinet was not wholly unexpected, the stand of the Baldwin Government in reaffirming the genuineness of the Zinovieff letter came as rather a surprise. It was believed here that the commission of inquiry appointed by former Premier MacDonald to examine into the origin of the Zinovieff document had been unable to establish its authenticity.

LONDON, Nov. 25 (Associated Press).—It was forecast in official quarters today that the Russian reply to Foreign Secretary Chamberlain's note regarding the Zinovieff letter and the Anglo-Russian treaty would be along lines generally anticipated by the Foreign Office.

It was said that no step had been taken, or probably would be taken, to make further inquiries concerning the Zinovieff letter, as the Cabinet is satisfied that the note is genuine and it has no desire to carry on further investigations in the matter.

Although the Cabinet refused to accept a previous letter from Moscow in which the Soviet Government would have the authenticity of the Zinovieff communication determined by an arbitration commission, it is understood that the British Government considers such a commission unnecessary and undiplomatic. It is pointed out that the question never would have been raised if the authenticity of the document had been doubted at all.

The British note on the Russian treaty was characterized as a natural step by the new Conservative Government, representing a party which has always expressed opposition to any treaty with the Soviet which did not settle definitely the matter of old debts and compensation to British subjects for loss of property.

NOTES HELD BACK IN RUSSIA.

British Documents Had Not Been Published Up to Monday Noon.

Special Cable to THE NEW YORK TIMES.

RIGA, Nov. 25.—Apparently Austen Chamberlain's notes addressed to Rakovsky, Soviet Chargé d'Affaires in London, struck the Moscow authorities dumb, as according to messages sent from Moscow at noon yesterday, nothing had yet been published concerning the notes or their receipt. Saturday's newspapers throughout the border States devoted much space and big headlines to the British notes. The Moscow press, apparently awaiting as usual the result of the Government's deliberations on the subject and instructions as to the proper attitude to be adopted, was still maintaining silence. It was curious to see the Soviet Government's official organ Izvestia devoting two columns of its front page in its issue of Sunday, two days after delivery of the caustic opinions alleged to be held by Rakovsky concerning prospects of Anglo-Soviet relations. In this article it was stated that Rakovsky "expects our relations with Britain to become firmer and even to develop under the new Government, because, even a Conservative Government could not risk repudiation of treaties lest France and the United States should foregall Britain in the race for friendly trade relations with the Soviet union."

TROTSKY DESERTED, SLURRED BY REDS

Russian Communists Turn Against Their Former Idol at Signal of Central Committee.

By Wireless to THE NEW YORK TIMES.

MOSCOW, Nov. 25.—The renewed controversy between Trotsky and the Central Committee of the Communist Party seems to absorb the attention of the whole Communist Party. A campaign which was started, according to Kameneff and Stalin, who originated it, with the sole intent to prevent the party from entering a renewed discussion of inner-party problems, which they allege Trotsky has been trying to introduce in disguise, has nolens volens plunged all Communist organizations into a lively discussion of Trotsky's conduct.

Resolutions from every part of the Union fill pages of the Moscow press against Trotsky. During last year's party controversy Trotsky, while remaining himself silent, was partly supported by certain groups of young Communists, university students and military cadets, especially in Moscow itself. This time Moscow is leading the attack and Trotsky seems totally deserted by his last year's friends, who, according to official comment, "have gained political experience and freed themselves from the germs of Trotskyism."

Not only Moscow organizations now testify to the open revolt against the once so popular and acknowledged leader but every Communist nucleus in the remotest part of the country hastens to throw a slur upon their recent idol. Thousands of resolutions are pouring in daily in support of the line of the Central Committee and against Trotsky.

Whatever the cause of the desertion of Trotsky and his friends may be, the Central Committee has scored a great victory over him this time.

As during last year's controversy, Trotsky observes complete silence. Since the beginning of the campaign against him he has not uttered a word, and there is no indication of his activity in any sphere. His significant absence is particularly observed even at ordinary functions connected with his office. As leader of the Voluntary Aerial Society, he absented himself from the celebration held the other day in connection with the third anniversary of that body, and the plenary conference of the Revolutionary War Council, now being held in Moscow, is passing under the Chairmanship of his assistant, Frounse.

DORA DUBY DENIES RUMOR OF ROMANCE

Dancer, on Arriving, Declares She Did Not Say She Was Betrothed to Alexander Hamilton.

Dora Duby, an American dancer, who returned yesterday on the White Star liner Majestic after a year of engagements in the principal capitals of Europe, denied there was any romance between her and Alexander Hamilton, nephew of J. P. Morgan, who also was a passenger on the ship.

"I did not give out any statement in Paris that I was engaged to marry Mr. Hamilton," she said. "I suppose it was because he paid me some attention in Paris that people there talked."

Miss Duby said that she had not yet made any contracts to dance in New York, but probably would do so to fill in her time before returning to Europe at the end of next February.

Mr. Hamilton was met by representatives from J. P. Morgan & Co. He declined to pose for the photographers, and said: "I prefer not to do so. My grandmother, Mrs. Frances Morgan, has just died."

Another passenger on the Majestic was Mrs. Viola Cross, who was Mrs. Krause before she divorced her husband. She denied the rumor that she was engaged to marry Julius Fleischman. "I have come to America," she said, "to see my parents and family." As Mrs. Krause her name was mentioned frequently in the newspapers as the last woman to have seen Joseph B. Elwell before he was killed in his home.

Another passenger was George E. Holmes, New York lawyer, regarded as a tax expert. Speaking of the publication of the income tax lists he said the whole idea was un-American. Mr. Holmes said that the law was to blame and not the newspapers.

E. R. Stettinius of J. P. Morgan & Co. and Susane Boltard, a French writer, were also aboard.

The Majestic brought 462 first, 278 second and 207 third class passengers.

LEAGUE LAUNCHES NEW CUSTOMS PLAN

Convention Adopted With American Observers Present Will Come Into Force Tomorrow.

NO REPLY FROM HUGHES

League Officials Are In the Dark as to Our Attitude—Ratification Regarded as Unlikely.

GENEVA, Nov. 25 (Associated Press).—The countries, including the United States, which took part in the customs conference at Geneva have been notified by Sir Eric Drummond, Secretary General of the League of Nations, that the convention for the simplification of customs formalities negotiated at that conference will come into force Thursday, Nov. 27. The convention was signed by thirty-four States and has been ratified by seven. Its provisions stipulated that it would become operative ninety days after its ratification by five States.

The United States has not yet signed the convention, and the League officials are inquiring as to America's probable attitude. Although American representatives participated in the conference they were not present in the capacity of official delegates.

WASHINGTON, Nov. 25.—It was recalled at the State Department today that while the United States was invited to take part in the customs conference at Geneva it did not actually participate but was merely represented by observers.

While no official statement was forthcoming from department officials regarding their attitude concerning the convention, the impression prevailed today that the document would not be signed by Secretary Hughes and was not likely to receive the approval of the Washington Government, at least at this time.

Inazo N. Nitobe, an official of the League, has advised the State Department that the customs convention would come into force Nov. 27, as the first stage in what it was hoped would prove an important improvement in international commercial relations.

Mr. Nitobe's letter, dated Oct. 29, further said the League Assembly hoped the economic committees created at Geneva would make further progress in the work of simplifying and improving commercial relations among the various world powers.

The customs convention is one of a number of documents drafted by League agencies which have been forwarded to the State Department for its information but have either failed to be approved by the department or by the Senate after being transmitted there by Secretary Hughes for ratification or whatever disposition it might decide to make of them.

TO FREE NATHUSIUS FRIDAY.

French Ministerial Council Will Act on German General's Pardon.

Copyright, 1924, by The New York Times Company.
Special Cable to THE NEW YORK TIMES.

PARIS, Nov. 25.—The Government decided today to pardon the German General von Nathusius, who was condemned last week by a court-martial at Lille to one year in prison for stealing silverware from a chateau, which served as his headquarters in the war.

The pardon will not be official until the next Ministerial Council on Friday.

This action, it is understood, is not prompted by a desire to accord any special favor to Germany, but rather by a wish to deprive German Nationalists of a weapon which might prove of value to them in the coming elections. There also is no doubt that the Government was not pleased with the verdict, which was based upon unconvincing evidence.

DAVIS REACHES PLYMOUTH.

Democratic Candidate and His Wife Go On to the Mediterranean.

PLYMOUTH, England, Nov. 25.—The steamer Paris arrived here tonight, with John W. Davis, Democratic candidate in the recent Presidential election, and Mrs. Davis among the passengers. They proceeded with the ship to Havre, whence they will go to the Mediterranean.

Whether Mr. and Mrs. Davis will visit England later on is uncertain. "We are in search of sunny skies," Mr. Davis said.

MINORITY RACES QUIT PRAGUE PARLIAMENT

Foreign Criticism of State Finances Causes Concern—Balanced Budget Not Yet in Sight.

Copyright, 1924, by The New York Times Company.
Special Cable to THE NEW YORK TIMES.

PRAGUE, Nov. 25.—General criticism abroad regarding Czechoslovakian State finances have not served to make the task of reducing the budget by about one-sixth any easier. Added to this Czechoslovakia is faced by serious internal racial questions. A few days ago the Slovaks, Germans, Hungarians and Ruthenians left the Parliament in a body as a sign of protest after having threatened to do this for some time. They addressed a protest to the world and the protectors of the Czechslovakian State in behalf of their fundamental rights, such as property in land, schools, languages, etc.

This is no new fight but lately it has become much more serious, especially as the Slovaks have now joined the opposition and openly declare that the "Czechoslovakian nation" as such does not exist and that the Czechs and Slovaks are separate nations. As will be recalled, the Slovaks received a promise of autonomy in the Pittsburgh agreement which, however, was never fulfilled, thereby causing much dissatisfaction and continuous strife.

Thus only a few members of the Government are taking part in the important budget debate. In spite of the many foreign credits obtained, Czechoslovakia has not yet succeeded in balancing her budget and is now as far as ever from doing so, due to ever increasing military burdens. The opposition protests that appropriations for the army greatly exceed those for educational purposes. Taxation per capita is considerably larger than that of France, Italy and Austria.

Criticism from abroad, especially England and France, has awakened great concern in governmental financial circles and was the subject of debate in Parliament yesterday where the suggestion of international financial control was indignantly repudiated as an insult to national sovereignty.

WORLD'S HOTTEST TOWN.

Azizia, North Africa, With 136.4 Degrees, Beats Death Valley.

LONDON, Nov. 25.—Until recently Death Valley, Cal., where a temperature of 134.1 degrees in the shade was registered at Greenland Ranch on July 10, 1913, was considered the hottest place on the earth's surface.

According to the quarterly journal of the Royal Meteorological Society, this record has been broken at the Italian settlement of Azizia, in the semi-desert region of North Africa, about twenty-five miles south of Tripoli, where a properly sheltered thermometer rose to 136.4 degrees.

Professor Farrand of Yale Retires.

Special to The New York Times.

NEW HAVEN, Conn., Nov. 25.—Professor Max Farrand, Professor of History at Yale University for nineteen years, today presented his resignation to the Yale Corporation. Professor Farrand intends to devote his time to studying and writing. He will retire immediately.

GETS £3,000 TO TELL BLACKMAIL OF RULER

Continued from Page 1, Column 2.

known physicians, Sir Richard Charles and Dr. Mary Scharlieb, both of whom were acquainted with religious customs of the country of "Mr. A." were examined. Two written questions were submitted to them and answers were passed to the jury. Dr. Scharlieb also stated that she had attended many native ladies in Mr. A's country.

A long legal argument followed on the bank's technical position with regard to its custody of the £150,000. Simon's argument that the plaintiff had not made out a case was dismissed by the Judge.

Two Men Known to French Police.

Copyright, 1924, by The Chicago Tribune Co.
PARIS, Nov. 25.—Both Charles Robinson and Noel Newton are known to the French police and have already been subject to supervision in Dieppe and elsewhere. They have both been expelled from France on two occasions.

The French police have communicated full reports on both men to Scotland Yard.

The London case is being followed with close interest by French official circles, where the identity of the Maharajah is no secret.

GUNS OF TEXAS SINK WASHINGTON'S HULL

Continued from Page 1, Column 3.

battleship Washington was sent to the bottom today by gunfire from the battleship Texas off the Virginia Capes, says a brief official report received at the Navy Department from Rear Admiral C. F. Hughes, President of the Special Navy Board which conducted various tests against the hull during the week preceding the sinking.

No details as to the nature of the fire directed by the Texas at the Washington's hull were contained in the official report. Since the program did not call for salvo fire at short range against the broadside armor of the hull, it was assumed in the absence of detailed reports from Admiral Hughes that the plunging fire from long range against the decks of the Washington had proved effective and sent her to the bottom.

Whether the ship was destroyed before the Navy Board had an opportunity to investigate the effect of this fire, or went to the bottom only after a long enough interval to permit examination of damage to be made, was not reported.

The ship was known in naval circles as a "post-Jutland" type, which means that she was designed in the light of actual experience with gunfire in the struggle between the German and British fleets in the Battle of Jutland. That battle and the preceding submarine menace resulted in fundamental changes in battleship construction to overcome the weaknesses of decks against high-angle fire, which were disclosed during the war.

Scrapping Program Nearly Complete.

The sinking of the Washington hull substantially completes the program for scrapping capital ships required of the United States under the Washington treaty for the limitation of naval armaments with respect to ships completed or so near completion as to be represented by hulls afloat. The other new battleships scrapped, which represented larger ships with more powerful batteries and even more complete under-water and deck protection than the Washington class, were still on the ways when the treaty was ratified and were broken up without launching.

Three ships now with the fleet are substantially sister ships of the Washington. They are the West Virginia, Maryland and Colorado, all post-Jutland ships armed with main batteries of eight 16-inch guns each and designed for extreme elevation of guns and, therefore, for extreme range of fire. The Washington was the only ship of this class to be destroyed in accordance with treaty provisions.

ZIWAR GOVERNMENT EASES CAIRO CRISIS

Continued from Page 1, Column 1.

terests of Egypt. As the Prime Minister walked down the steps of his hotel toward his motor car the First Battalion of the Hampshire Regiment was passing the hotel.

Soon after Ziwar Pasha had arrived at his office the other new Ministers joined him and the whole Cabinet proceeded to Abdin Palace to sign their names in the books of the King and Queen as their first official act.

Thence Ziwar Pasha motored to Zaghlul Pasha's house, where he was received by his predecessor and the other members of the outgoing Ministry in a most friendly fashion. Ziwar Pasha told Zaghlul Pasha that he had come to thank him for their past collaboration and to announce that he had taken office "in order to save what could be saved for Egypt." Zaghlul Pasha agreed and approved.

While the new Prime Minister was there some students outside started shouting "Yehia Saad Zaghlul" ["Long live Zaghlul"], whereupon Zaghlul sent Fathallah Barakat Pasha, late Minister of the Interior, to tell them to stop.

Zaghlul Appeals for Order.

Lotfi Zaghlul Pasha, accompanied Ziwar Pasha to the terrace outside his house, where in the presence of the new Prime Minister he addressed those gathered there, telling them if they really wanted him to remain their leader they must follow his advice. He enjoined the students to return to their classes and every one resume his occupation and refrain from demonstrations. Otherwise, he said, he would be compelled to resign the leadership of the party. All the late Ministers and leading members of the Wafd called on Ziwar Pasha later in the morning and toward 1 o'clock Lord Allenby, the British High Commissioner, wearing a black silk hat and a frock coat, drove up with Clark Kerr, his counselor, and Captain Hindley, his aide de camp. Premier Ziwar Pasha received the High Commissioner bareheaded at the top of the steps and conducted him to his private room, where they conversed for some time. Afterward Ziwar Pasha had a long conference with Clark Kerr.

King Fuad decreed tonight the reinstatement of Aly Gamaleddin Pasha as Under Secretary for the Interior. Gamaleddin is a very able administrator whom Zaghlul Pasha dismissed and replaced by Nekrashi Effendi. The latter, who is well known as an agitator, has now been dismissed.

That King Fuad should have called on Ziwar Pasha to form a Cabinet caused little surprise here, for his name was frequently mentioned of late as a possible Prime Minister in the event of Zaghlul Pasha's retirement. Not a single dissenting voice has been heard and every one wishes him well, which is a tribute to his popularity and to the general esteem in which he is held. Ziwar Pasha has a strong character, great courage and intelligence and a most sympathetic personality, and it is believed here that he ought, if well seconded by his colleagues and supported properly, to be able satisfactorily to settle the present unfortunate situation.

It is perhaps because Ziwar Pasha's collaborators are such unknown quantities as administrators that one hears so many doubts even among Egyptians whether they will be sufficiently strong to deal salutarily with the situation, but every one is prepared to give them every chance.

If no decision is taken beforehand the Cabinet will present itself to Parliament at the end of the prorogation with its program, and if defeated will ask the King for dissolution. If, however, the situation calls for it, Parliament may be dissolved before the end of the prorogation.

ALEXANDRIA, Nov. 25.—Two bluejackets have been missing forty-eight hours from the H. M. S. Vallant, it was reported this evening. It was stated that the local authorities had been informed and that a search was being made for the missing men.

Warships On Way to Egypt.

VALETTA, Malta, Nov. 25 (Associated Press).—The British dreadnoughts Iron Duke and Malaya sailed from Malta today for Egypt. The steamship Magien took on board the East Lancashire regiment and is proceeding to Alexandria.

KHARTUM, Sudan, Nov. 25.—The Sudanese newspapers today published the British note to the Egyptian Government in both the Arabic and English languages. It appears that the Sudanese generally are contented with the British action, and in some quarters the view is expressed that the projected measures do not go far enough.

The Sudan Herald demands the complete severance of Sudan and Egypt and urges, in addition, the evacuation of the Egyptian militaries and the removal of the Egyptian civil population. The latter consists mainly of Government employes. The telegraph and telephone services are being worked by Britons, the Egyptian employes having been suspended.

London Hopes Crisis Is Past.

Copyright, 1924, by The New York Times Company.
Special Cable to THE NEW YORK TIMES.

LONDON, Nov. 25.—Hope is entertained in diplomatic quarters here that the situation in Egypt is working itself out and that it may not be necessary to proceed to further strong measures.

Lord Cavan, chief of the Imperial General Staff, called today on Austen Chamberlain at the Foreign Office, but his visit was only to explain to him the exact military measures which had been taken and not to plan additional ones.

The hopefulness evinced today rests largely upon the character of Ziwar Pasha's new Ministry. It is composed of moderate men of all religious faiths, who are much more likely to work with the British than Zaghlul Pasha's extremists. It is hoped that the new Ministry will be willing to give the three principal European advisers the position and privileges which Great Britain has always asked for them.

These men would, according to the British ideas, have general rights of supervision over judicial, financial and public security affairs. Decisions would rest with the Egyptian heads of the departments, but European advisers would have full knowledge of what these decisions were and the right to make protests against them if they considered it necessary. They would also have the duty of calling the attention of the British High Commissioner to anything of which they disapproved.

Such advisers date from pre-war days, when the Egyptian officials were quite willing for their European subordinates to do all of the real work. With the grant of Egyptian autonomy, the actual work was necessarily left to the Egyptians, but it was always intended by Great Britain that in the interests of foreign communities these advisers should remain. But no steps were ever taken by Zaghlul Pasha to regularize their position and they have continued with little power or authority.

Great Britain now asks that they shall be fully recognized and given influence and position befitting the great importance they possess as the safeguards of foreigners of all nationalities against Egyptian misgovernment.

Diplomat Sent to Aid Allenby.

LONDON, Nov. 25 (Associated Press).—Neville Meyrick Henderson, British Counselor at Constantinople, has been appointed temporary Minister Plenipotentiary at Cairo. The appointment is understood to have been made to strengthen the position of Viscount Allenby by giving him an assistant from the diplomatic service.

Mr. Henderson was sent from Constantinople to Cairo immediately following the assassination of Sir Lee Stack because of his wide knowledge of Mussulmans affairs.

The Egyptian Association of Great Britain and Ireland, in an appeal to European public opinion generally and the British people in particular, refers to "the most deplorable murder" of Sir Lee Stack, and says:

"This very sad event has been grossly misjudged by the British Government and the British authorities in Egypt and is being exploited by them to wage war on Egypt's independence, to deprive her of her Sudanese provinces and threaten her existence by withholding the water supply necessary for her life and irrigation."

The Independent Labor Party issued a statement today deploring the British Government's policy of "renewed suppression" in Egypt and declaring the crime committed in Cairo had been made the occasion for asserting new imperialistic claims.

Demands Evacuation of Egypt.

The statement follows:

"The Independent Labor Party views with deep humiliation the actions of the present British Government in Egypt. It draws urgent attention to the fact that this policy of renewed suppression is due to the false belief that Great Britain has the moral right to occupy Egypt, although she has pledged on more than fifty separate occasions to terminate the occupation and formally recognized her independent sovereignty in 1922.

"The occupation of Egypt was originally due to strategic and financial reasons. It has no greater moral sanction than the German occupation of Belgium for strategic military purposes. The Egyptian people have as much right to govern themselves as any other nation. The occupation of Egypt by an alien power is the basic fact in the present situation which no subsequent reason of strategy or financial interest should obscure.

"The Independent Party, therefore, while unreservedly condemning the method of the recent political assassination, deplores the fact that the British Government should have made this crime the occasion for asserting new imperialistic claims which may virtually amount to the annexation of the Sudan and the appropriation of the water supplies from the Nile to the detriment of Egypt and to the advantage of the British cotton companies.

"The Independent Labor Party urges that the issue of control of the Sudan should be submitted to the League of Nations with the view of developing that country as a self-governing nation at the earliest possible moment. It calls for an immediate Anglo-Egyptian conference to complete the evacuation of Egypt and to arrange for the submission of the question of the Suez Canal to the League, not as an issue in respect to which the British claim legal or moral authority, but as a problem concerned with one of the international waterways of the world."

The Communist Party, in a manifesto issued today, blames the "British imperialistic policy" for creating "the inflamed feeling in Egypt which was the driving force that generated the attack on the Sirdar."

"When Premier MacDonald followed up his peremptory dismissal of Premier Zaghlul Pasha with his imperialistic dispatch to Viscount Allenby," the manifesto continues, "he did his share toward effecting the operation of the terms that are now in the ultimatum and contributed his quota in the development of the present situation.

"Well may he speak highly of the dead Sirdar. It may serve to cover up his own evil work. The attitude he adopted toward Egypt made some such act almost inevitable."

FRENCH NOW BELIEVE BRITISH SHOULD RECEDE

Paying of Indemnity and Retirement of Zaghlul Bring Change in Press Opinion.

Copyright, 1924, by The New York Times Company.
Special Cable to THE NEW YORK TIMES.

PARIS, Nov. 25.—There is a growing disposition in the French press to think that Premier Baldwin's Government is mishandling the Egyptian crisis. Up to yesterday everything that was done was considered not only inevitable in the circumstances but correct in policy. Since the resignation of Premier Zaghlul Pasha and fulfillment of the first three conditions imposed by the British it has, however, appeared to the French that the best move for Britain would be to recede, at least in form, on her demands as regards the Sudan.

There is no doubt, it is said, that legally the Egyptian contention is justified that the Egyptian troops in the Sudan are under the direct command of King Fuad and neither their status nor the statue of the Sudan itself ever has been sufficiently clear to provide the British with a clear legal justification.

Secondly, it is said that the irrigation scheme, against which the Egyptians already once protested, is much too vast and too dangerous a thing to be employed as a pistol to the head of Egypt. French engineers who have examined the possibilities of Nile irrigation contend that the extension of the Sudan system to 1,080,000 acres for the benefit of the cotton growers would practically absorb the whole Nile waters, with consequent disaster to Lower Egypt. In the treatment of North African and Near East races the French, it is contended here, always have shown themselves more adept than the British. They always mix more freely with the natives, it is said, and seek rather to incorporate them in the French nation than impose their will. That course is what they are now advising the British to follow.

Both for the defense of the Suez Canal Zone and for full exploitation of the Sudan, they argue, it is more in the British interest to be friendly to the Egyptians than exigent.

There is less talk now than there was yesterday of reference to the League of Nations. France herself is at present distinctly indisposed to act as a friendly advocate for Egypt before the League. The Government here realizes that the whole North African problem might too easily be opened up by such action.

ITALY SEES CORFU JUSTIFIED.

Calls It Mild Compared to British Treatment of Egypt.

ROME, Nov. 25.—The Italian press, in its comment on the Egyptian situation, continues to find occasion for justifying Premier Mussolini's handling of the Corfu incident with Greece last year, characterizing his methods as mild compared with those Britain is adopting against Egypt.

The Giornale d'Italia today publishes a caricature of Viscount Cecil, remarking that it was he, who almost pushed the League of Nations into action against Italy last year, and is wondering what he thinks of the landing of British troops at Alexandria.

"England," adds the newspaper, "does not go in much for subtleties; she just grabs Egypt by the neck and forces her, willy-nilly, to get down on her knees."

PUBLIC NOTICES
One dollar an agate line.

NOTICE IS HEREBY GIVEN THAT Meyer Berner is no longer connected with the firm of Berner & Berner, and that the undersigned, will not be responsible for any debts which may be incurred by said Meyer Berner either in our name or in the name of the above named firm.
SELIG BERNER.
ABRAHAM BERNER.

I WISH TO ANNOUNCE THAT MR. H. J. LUBALL is no longer connected with Mr. P. Fleisher, trading as the Ideal Store, 900 Broadway, Brooklyn. I will not be responsible for any debts, contracts or purchases incurred by him. P. Fleisher, as Ideal Store.

SCHOENFELD & SCHULMAN, ALSO known as The New York Stout Frock Shops of 20 East 20th St., announce that they have dissolved their partnership.

BEN ABRAMS INFORMS THE TRADE that he operates no other store except one at 2,260 Second Av. BEN ABRAMS.

DEUXIEME BUREAU.
Telephone Mr. Cobb for appointment.

The New York Times welcomes information from readers which will help in keeping its advertising columns absolutely clean.

From across the Sea Apollinaris is brought to you from the spring bottled only with its own natural gas.
"The Queen of Table Waters"
Sole Importers: Apollinaris Agency Co., Fifth Avenue at 42nd Street, New York

Thoroughbreds
from the Wardman Park Hotel Stables—and twenty-five miles of sylvan bridle paths directly accessible from the Wardman Park Hotel.
Uniform Rates:
Single Room: $3.00 per day
Double Room: $3.50 per day
Every bedroom has a private bath.
Wardman Park Hotel
Connecticut Avenue and Woodley Road
WASHINGTON, D.C.
ELMER DYER, Manager.

DOBBS & CO
By appointment
Hermès Frères
Colliers
24 Faubourg St. Honoré — Paris
have appointed Dobbs & Co exclusive agents for the United States
DOBBS
announces the opening of a department devoted exclusively to the wonderful productions of the famous house of Hermès, well-known to European travellers as the designers and makers of unusual articles in leather with the inimitable style and dash that spell Paris.
All-leather Hermes hand-sewed sacs de voyage, week-end and visiting bags, envelope purses, portfolios, card cases, pouches, hand bags, portmanteaux, motor satchels and smokers' articles for men and women.
Among the exquisite leathers employed are tiger, lizard, seal, Russian pigskin, long grain cowhide and box calf.
Dobbs has, also, the famous Hermès line of saddles and bridles for all equestrian purposes, straight and side saddles, and saddlery equipment for racing, steeple chase and hunting. It is interesting to know that every polo player of note, both here and abroad, uses Hermès saddlery.
DOBBS & CO
618 and 620 Fifth Avenue
Convenient Motor Entrance
at 2 and 4 West 50th Street

good cheer for the Thanksgiving traveler
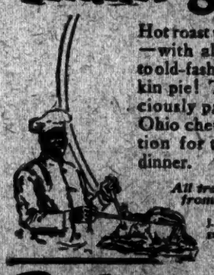
Hot roast turkey—tender and savory—with all the "trimmings," even to old-fashioned, home-made pumpkin pie! These choice foods, deliciously prepared by Baltimore & Ohio chefs, offer happy compensation for the home Thanksgiving dinner.
All trains arrive at and depart from Pennsylvania Station.
J. B. SCOTT, General Eastern Passenger Agent, 1270 Broadway, New York Phone, Penn. 0473
Baltimore & Ohio
THE LINE OF THE CAPITOL LIMITED

A. W. FABER
NEWARK, N.J.
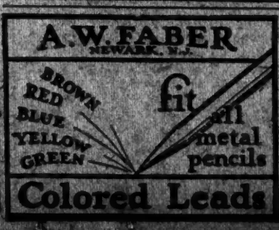

Colored Leads

MYSTERIES OF AUSTRIA.
Many of the mysteries of the Austrian Empire have been hidden in the archives of the Imperial Government. Now they have yielded their secrets. The New York Times will publish a series of articles beginning next Sunday, Nov. 30, in the Magazine Section and continuing for nine successive Sundays, on the Private Life of the Emperor Francis Joseph of Austria.

Thanksgiving Day

A Special Turkey Dinner

Celery

Chicken or Cream of Oyster Soup

Roast Turkey with Dressing and Giblet Gravy

Cranberry Sauce

Boiled Onions with Butter Sauce

Mashed Turnips

Mashed Potatoes or Candied Sweet Potatoes

Bread or Home Made Rolls

Mince, Pumpkin or Raisin Pie with Cheese or Ice Cream and Cake

Tea, Coffee or Milk

The dinner that brings memories of home and mother

Childs

INDICT TWO MORE FOR TAX PUBLICITY

Herald Tribune of New York and a Kansas City Newspaper Selected by Stone.

OBJECT IS TO TEST LAW

New York Newspaper Opposed to Publicity Clause, but Will Fight for a Free Press.

The New York Herald-Tribune, which declined to publish income tax payments on the first day of their disclosure, was indicted by a Federal Grand Jury yesterday for subsequently having published them. The indictment is brought as one of a series to test the law regarding publication of such matter.

The indictment was brought against the New York Tribune, Inc., which publishes the newspaper. None of its officers were named. A plea of not guilty will be entered, it was learned last night, but the newspaper in an editorial statement today announces that it "will do everything to secure the repeal of the present law" in so far as the publicity section is involved.

Political consideration, it is understood, moved the Federal authorities to select The Herald-Tribune for the purposes of the suit. They are reported to have been of the opinion that had not a Republican newspaper been named, an unfounded animus might have been read into the proceeding.

Action was taken upon the order of the United States Attorney General, Harlan F. Stone. Similar indictments have been brought against newspapers in other cities. This is the first to be brought here, however, and it is understood it will be the last.

Object is to Get Court Interpretation

"This proceeding," said John E. Joyce, Assistant United States District Attorney, who presented the matter to the Grand Jury, "was instituted by direction of the Attorney General for the sole purpose of obtaining a judicial interpretation of the provisions of the Revenue act of 1924 so far as they relate to the making available for public inspection and prohibiting the printing and publishing of income tax returns." Mr. Joyce said the case would be pressed for early trial.

Doubt as to the position The Herald-Tribune might take in answering to the indictment was occasioned by the following concluding sentence in its statement:

"It welcomes this challenge to represent the public and has full confidence that it will succeed in this fight to protect the public from publicity which is improper and to guarantee it news to which it is entitled."

It was asserted by an official of the newspaper, however, that a plea of not guilty would be entered and a defense made.

The indictment contains three counts. These charge that The Herald Tribune on Oct. 25 published the income tax payments made by Archer M. Huntington, M. M. Belding and John T. Underwood. None of the taxpayers named complained to the Government, it was learned. The names were picked at random from thousands published.

It was on Oct. 23 that the income tax payments were made public records. In its issue of Oct. 24 The Herald Tribune did not publish any payments;

"In obedience to the law," it announced on that day, "The Herald Tribune is refraining from printing the lists."

Printed Tax List After First Day.

On Oct. 25, however, the paper changed its position and published the payments. One opinion advanced yesterday concerning the selection of The Herald Tribune instead of some other Republican newspaper was that this twenty-four-hour delay showed deliberation in the subsequent publication. The explanatory statement accompanying the publication on the 25th read:

The Herald Tribune yesterday omitted the income tax figures from its news columns in the conviction that they should not be made public and in compliance with the ruling of the Treasury Department. On the legality of that ruling the Attorney General of the United States yesterday declined to give an opinion. In practice collectors of internal revenue are still allowing newspaper reporters access to the income tax returns. The facts, which never should have been made known, have become general news of immediate importance. The Herald Tribune recognized that the Treasury ruling has become ineffective. It therefore prints today the figures made public by the Collectors of Internal Revenue without vouching for their accuracy.

First Count of Indictment.

The first count of the indictment, which was returned to J. Stanley Webster, a Federal Judge from Washington, sitting here, reads:

Southern District of New York; ss.:—The Grand Jurors for the United States of America empaneled and sworn in the District Court of the United States for the Southern District of New York at the November Term of said court in the year 1924, and inquiring for said Southern District of New York, upon their oath present, that on March 15, 1924, the income return of one Archer M. Huntington was made to Frank K. Bowers, then one of the Collectors of Internal Revenue of the United States at New York, N. Y., to wit, in said District of New York and in the Second Internal Revenue Collection District of New York, showing among other things, the amount of the income tax of said Archer M. Huntington accruing to the United States for the taxable year 1923 to be $114,551.90; that said income return of said Archer M. Huntington thereupon became a public record, in the office of said Collector, at New York, aforesaid, upon which the income tax of said Archer M. Huntington in said sum of $114,551.90 for said taxable year was determined by the Commissioner of Internal Revenue of the United States and paid to said Collector by said Archer M. Huntington that afterward, to wit, on Oct. 23, 1924, a list of income tax payers in said collection district, containing the name of said Archer M. Huntington and shewing the amount of said income tax so paid by him to said Collector, was prepared and made available to inspection in said office of said Collector at New York, aforesaid in the manner determined by said Commissioner of Internal Revenue; not, however, to be printed or published in newspapers or public prints; and that New York Tribune, Inc., a corporation organized under the laws of the State of New York, then publisher of a newspaper and public print called The New York Herald Tribune, then circulating extensively in said district of New York, on Oct. 25, 1924, at New York, N. Y., aforesaid, in said District of New York, having by its agent examined said list of taxpayers in said office of said Collector, unlawfully and in a manner not provided by law did print and publish in the issue of said newspaper and public print of that date, a part of said income return, then well knowing it to be such, to wit, the part thereof shewing the name of said Archer M. Huntington and the amount of his income tax, to wit, in the words and figures following: Income tax figures for 1923, as declared by tax payers in filing their returns, and made public by Collectors of Internal Revenue in New York and telegraphed to The Herald Tribune from various other cities, follow. The Second and Third Districts, covering all of Manhattan, are classified tabulation. All of the figures are, presumably without the 25 per cent. reduction: Archer M. Huntington, $114,551.80; against the peace and dignity of the United States, and contrary to the form of the statute of the same in such case made and provided.

The language of the second and third counts is identical with that of the first. Count No. 2 specifies that the tax payment of Mr. Belding for $245,651.54 was published on Oct. 25 and Count No. 3 that the tax payment of Mr. Underwood for $268,617.65 was published also on that date.

In consonance with its change in policy The Herald Tribune after Oct. 24 continued daily to publish many columns of income tax payments. Its news columns, however, quoted business men as being "outraged" over the publicity in the newspapers.

Herald Tribune States Its Attitude.

After the indictment had been returned yesterday The Herald Tribune gave out the following editorial as explaining its position in the proceedings:

This newspaper has been indicted by the local Federal Grand Jury on the charge that it unlawfully published amounts of income taxes paid. The individuals whose taxes were published made no complaint. Their names were selected entirely at random. The indictment was found solely for the purpose of testing the question as to the legality of any such publication. The Herald Tribune welcomes this litigation as an opportunity to assist the Administration in ascertaining the intent of Congress and not less to protect the constitutional right of newspapers to print the news.

The publicity provisions of the income tax law were perhaps the most egregious blunder of the late lamentable session of Congress and are so ambiguous in terms that the Attorney General publicly declared that the intent of Congress in enacting them could only be "surmised." The Herald Tribune believes that this statute on which the indictment is founded did not prohibit the publication of the figures.

But the question of far greater importance is whether the Government has a constitutional right to prohibit the publication of facts made public by the mandatory provisions of an act of Congress. Can Congress say: "You may talk, but you may not write?" The indictment itself charges that the figures which this newspaper published were "a public record." They unquestionably were. By express direction of Congress the Collectors' records were thrown open to inspection by all comers. They were published in newspapers generally throughout the country.

The threat involved in this attempt by Congress to restrain the printing of public records attacks the freedom of the press at its very foundations. The First Amendment to the Federal Constitution declares:

Congress shall make no law respecting an establishment of religion, or prohibiting the free exercise thereof; or abridging the freedom of speech, or of the press; or the right of the people peaceably to assemble, and to petition the Government for a redress of grievances.

It is of the essence of the freedom thereby guaranteed to the press of America that there shall be no governmental suppression of news. If Congress could restrain the press from printing the amount of taxes paid after they had been made accessible to the general public could it not be urged that it might equally restrain the press from publishing any other public event? In a democracy the newspapers are the eyes and ears of the people. Only a small percentage of the voters may by personal presence head the proceedings in their Legislatures and their courts and examine the records in their collectors' offices. That knowledge there obtainable by the few may be kept from the many by suppression of newspaper publication is an unthinkable proposition.

The Herald Tribune will do everything it can to secure the repeal of the present law so that the names of the taxpayers and the amounts they pay shall be made available only to Government officials who have duties relating thereto. The Herald Tribune will also insist to the limit of its power that the freedom of the press guaranteed under the Constitution shall not be abridged. It welcomes this challenge to represent the public, and has full confidence that it will succeed in this fight to protect the public from publicity which is improper and to guarantee it news to which it is entitled.

Penalties for violation of the law by individuals are a fine of $1,000 or a year in prison or both. In the present instance only the corporation is named, so that only a fine will be imposed if a verdict of guilty is returned.

Kansas City Publisher Indicted.

KANSAS CITY, Nov. 25.—Walter S. Dickey, owner and publisher of The Kansas City Journal-Post, and Ralph Ellis, managing editor, were indicted late today by a Federal Grand Jury for alleged unlawful publication of income tax returns.

WASHINGTON, Nov. 25.—Indictment late today in Kansas City of the owner and managing editor of The Kansas City Journal-Post, is the only one of the three Federal proceedings thus far initiated which involve individuals, in the effort to clear up through court action the conflicting provisions of the Revenue act affecting publication of income tax returns.

ONE OF A SERIES OF SUITS.

The Second Indictment Directed by the Attorney General.

Special to The New York Times.

WASHINGTON, Nov. 25.—The indictment returned in New York against The New York Herald Tribune as a result of the publication by that paper of information contained in income tax returns recently made available for inspection by the Collector of Internal Revenue for that district is the second of a series of test cases which Attorney General Stone has directed United States Attorneys to bring to test the legality of publication of income tax figures.

The cause of action in the New York case is identical with that in the case of the indictment returned on Nov. 20 at Baltimore against The Baltimore Daily Post, both cases being suits in principle but different as to specification with respect to names, &c. Attorney General Stone has directed United States Attorneys in various parts of the country to bring a series of indictments against periodicals publishing such tax lists, with a view to establishing a judicial interpretation of the provisions of Section 257 of the Revenue act of 1924, which provides that there shall be made available to public inspection lists containing the names and post office addresses of persons making income tax returns, together with the amount of income tax paid by such persons.

A re-enactment in the new law of Section 3167 of the revised statutes provides among other things that "it shall be unlawful for any person to print or publish in any manner whatever not provided by law any income return."

The Department of Justice declines to say whether the other indictments will be returned, because they are now pending before different Federal Grand Juries.

AMERICAN ART GALLERIES

On Free View Today and Until Dates of Sale

Antique French FURNITURE TAPESTRIES & TEXTILES

Collection of the Connoisseur Mme. ANNETTE LEFORTIER

Illustrated Catalogue Mailed on Receipt of $1.00

Sale, November 27, 28 & 29 at 2:15 p. m.

VALUABLE PAINTINGS

Foreign & American Schools

From the Collections of THE HON. JAMES SMITH, JR. The Late MARY CLARK THOMPSON AND OTHER PRIVATE SOURCES

Illustrated Catalogue Mailed on Receipt of $1.00

Sale, Evening of November 28 at 8:15 O'Clock

SALES CONDUCTED BY THE ANDERSON AUCTION COMPANY

AMERICAN ART ASSOCIATION INCORPORATED

EXHIBITIONS TO-DAY AT THE ANDERSON GALLERIES

PERSIAN ANTIQUES FROM THE COLLECTION OF H. KHAN MONIF 440 MADISON AVENUE, NEW YORK

To be sold by his order, Monday evening, December 1, at 8:15

RARE SANDWICH GLASS NEEDLEWORK SAMPLERS HISTORIC CHINTZES NAVAJO BLANKETS CURRIER & IVES LITHOGRAPHS

FROM THE COLLECTIONS OF CHARLES R. HARLEY NEW HOPE, PA. WILLIAM H. JOHNSON HAVERHILL, MASS.

To be sold by direct order of the various owners & estates, Wednesday evening, December 3, at 8:15

SALES BY MR. P. A. CHAPMAN AND MR. A. N. BADE

Plaza Art Auction Rooms, Inc.

FIFTH AVE. (5-7-9 E. 59th St.)

Telephone Regent 8176-3756

Sale Today at 2 P. M.

Also Tomorrow and Sat.

Consisting of Ambusson Suites, Needlepoint Chairs, Sofas, Benches Screens, Tapestries, Coromandel Screens, Louis XV. Royal Boudoir Suites, Dining and Living Room Suites, Wall Clocks, Leather Seats and Agate Lamps, Sterling Silver, Bronzes, Fine Porcelains, Paintings, Rugs, etc.

Many Items by Order of Audrey Spain Garcia OF THIS CITY and Furnishings from Southampton, Long Island

EDWARD P. O'REILLY, President H. Wendell, Auctioneers

An Institution of Paris Fashion

RUSSEKS FIFTH AVENUE At 36th Street

Advance Christmas Offering of

RUSSEK-GUARANTEED

Boxed Silk Hosiery

Specially Priced To Introduce An Incomparable Hosiery Value

BOX OF 3 PAIRS

$4.50 (By The Pair) $1.53

THESE are Silk Stockings of Unusual Quality Pure Thread Silk. Full Fashioned.. Reinforced garter top, toe and heels. Guaranteed against runs. All colors. All sizes from 8½ to 10½.. A Gift Opportunity.

MAIN FLOOR

An invitation

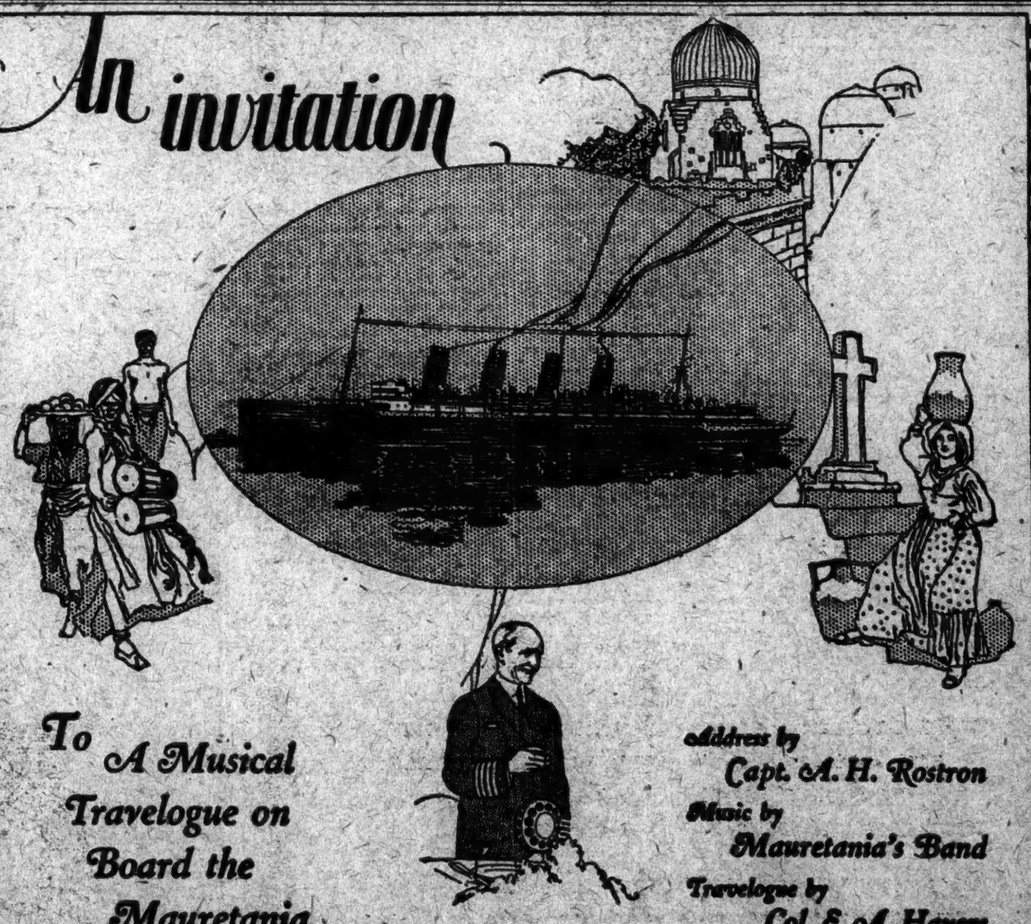

To A Musical Travelogue on Board the Mauretania

Address by Capt. A. H. Rostron

Music by Mauretania's Band

Travelogue by Col. E. A. Havers

THE CUNARD LINE invites a limited number of persons to be its guests aboard the Mauretania to hear and witness the broadcasting of a Musical Travelogue from the Grand Lounge of this famous ship while at Pier 54, Hudson River, N. Y. City, Monday December 1st, 9:30 to 10:30 P. M., through W. J. Z.

A vivid step-by-step word and music tour of the Mediterranean visualized with graphic description and with characteristic melody by the Mauretania's String Orchestra and Dance Band.

Address by Capt. A. H. Rostron, C. B. E., R. D., R. N. R., under whose command the Mauretania recently created new world's speed records between U. S. and Europe.

Travelogue by Col. E. A. Havers, well-known traveler and lecturer.

Cards of admission to the ship may be given to a limited number of persons only. It is, therefore, suggested that application by letter be made immediately to the

Cunard and ANCHOR LINES

25 Broadway New York City

Broadcast through W. J. Z. 9:30 to 10:30 P. M., Monday, December 1st

MEN'S SHOPS ESTABLISHED 1902

Franklin Simon & Co. Fifth Avenue

WEST 38th AND 37th STS. (SEPARATE ENTRANCES) NEW YORK

$60

LIGHT SHADE SCOTCH CHEVIOT SOFT FRONT LOUNGE SUITS

Soft roll two-button English coat, with flexible front, vented or plain, and full straight line trousers, hand-tailored in those Carmoor London light shade Scotch cheviots worn by the men of England's leisure classes. Light colors, with gray predominating, in straight, stripe or stipple.

Suits as low as $50

Entire Contents Copyrighted, 1924, by Franklin Simon & Co., Inc.

Jay-Thorpe Inc.

57TH STREET WEST

Special Offering of

SHEER HOSE

Wednesday

Our policy of offering superior merchandise at a modest price is again demonstrated in these sheer silk stockings.

Perfect texture is combined with the newest of daytime shades.

Formerly 3.95

2.95

These stockings are particularly suitable for holiday gifts

LAST DAY of the Great 3 Day APPRECIATION SALE

¶ Do your Xmas buying now at America's lowest prices.

Chu Chow Green Jade LAMP; 25 inches high; beautiful silk shades; various colors. A $250 Value! $95

Dresden BEDROOM LAMP; lovely flowers; charming figure; wired complete with shade..... $16.50

Handmade Ambusson and handmade Needlepoint BENCH; hand carved walnut frame..... $45

356 FIFTH AVE. LANS 46th Street

"Nothing for Something"

THE investment that promises "something for nothing" generally reverses itself—in which case you get *nothing* for your good money except costly experience.

In direct contrast to the above class of securities are our First Mortgages on improved New York City realty—because we *guarantee* both Principal and Interest with over twelve million dollars of assets.

Certificates—$200 upward.
Interest begins immediately.

You are cordially invited to consult

160 Broadway . . . . New York
56 West 44th Street . . . New York
383 East 149th Street . . . New York
189 Montague Street . . . Brooklyn
44 Court Street . . . Brooklyn
161-11 Jamaica Ave. . . Jamaica, N.Y.

Lawyers Title and Trust Company

Just as an Ounce of Prevention

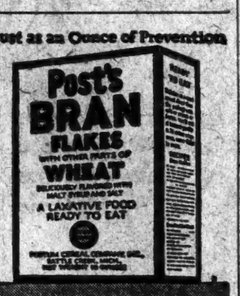

everybody, every day,
eat Post's bran flakes

© P. C. Co., 1924

NEW YORK CITY has nothing to compare with the garden surroundings of Jackson Heights.

Those who created this distinctive residential section of New York City have never permitted anything to change their plans to make of it the most attractive and livable section of the city. Today it is a neighborhood of great landscaped gardens and wide parked streets, offering every opportunity for normal living and recreation.

Visit The Garden Homes Exhibition

Delmonico Building
Fifth Ave. and 44th St

See Moving Picture, entitled "Home"
Photos, Models, Etc.

Admission Free
Week Days 9 A. M. to 6 P. M.

THE QUEENSBORO CORPORATION

LONG

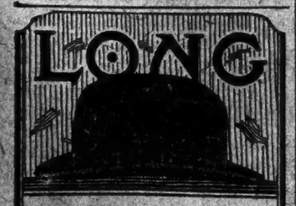

A Long's Derby lends a formal smartness to your attire.

"—and they wear like the name"

LONG
The Custom Hatter

For the dominant note in newest Parisian costumes. Page of pictures with text illustrating what Milady will wear. Mid-Week Pictorial, now on sale. 10c.—Adv.

FLORIDA MAN WINS COUNTESS BY MAIL

W. H. Meyers Weds Niece of Slain Empress Elizabeth of Austria.

A VIENNA COURT FAVORITE

Countess Marie Larisch Came Here With Her Son and Was Married at Elizabeth, N. J.

Countess Marie Larisch, niece of the murdered Austrian Empress Elizabeth and cousin of Crown Prince Rudolph, who died with the beautiful Baroness Mary Vertsera in the Meyerling Hunting Lodge mystery, was married on Aug. 16 last at Elizabeth, N. J., to William H. Meyers, a wealthy Florida land owner.

This fact, made known yesterday, was coupled with the disclosure that the Florida man won one of the leading members of the brilliant Austrian court of pre-war days, by mail. Meyers, it was said, saw the tragic life story of the Countess in a newspaper. He wrote to her. She replied. Eventually, Meyers proposed. Countess Larisch announced in Munich that she was leaving for America to work. Three days after she arrived, accompanied by her son, Count Karl Larisch-Moennich, she was married to Meyers.

Last night Mr. and Mrs. Meyers, or, as she prefers to be called, "Maria Louisa, Duchess of Wittelsbach," a title derived from her father, the Bavarian Duke Ludwig, were at the home of friends in Elizabeth. They have been visiting there for a fortnight and return today to their home at Melbourne, Fla. According to Count Larisch-Moennich, his mother will soon go to Mexico City to become director of a sanitarium which Meyers plans to establish there.

Count Larisch-Moennich, who will leave the Hudson House, 107 East Thirty-fourth Street, today to accompany his mother and step-father, said that, although the contrast between the Vienna of the past and the Florida farm of the present was great, his mother had found perfect happiness at last. He said that the Countess was 64 years old, while Mr. Meyers was about 60 years of age.

The story which was the real start of the romance was published late in 1923. It told in detail the life of the Countess from the early days when she was one of the most beautiful of the members of the Austrian court down to the time just before she left for this country. During the last few years the Countess, destitute through the war, was employed as a housekeeper for a Berlin family.

Mr. Meyers, a Belgian by birth but now an American citizen, had never heard of the Countess until he chanced upon the story. "It was destiny," as one of the Countess's friends explained. The Countess and her son boarded the North German Lloyd steamship Bremen and arrived here on Aug. 13. She was listed in the passenger list of that vessel merely as "Frau Marie Brucks v. Waldersee." Her son appeared as "Herr Graf Karl von Larisch-Moennich." The Count said yesterday that Mr. Meyers met them at the pier, escorting them to friends in Elizabeth. After the ceremony the couple went down to Melbourne, where they have lived since.

In speaking of the correspondence that has passed between his mother and Meyers, Count Larish-Moennich said that the first letters which Meyers wrote did not speak of love. He said that he had been touched by their transition from wealth to poverty and wished to know whether he could be of assistance. When he repeated time and again his offers of aid the Countess accepted. After a score of other letters postmarked Melbourne, Fla., had been received by the Countess in Berlin there came one in which Mr. Meyers asked her to share his lot in this country.

Meyers wrote that he was interested in a hospital which was being constructed near his home, and he asked that in addition to becoming his wife the Countess direct the establishment of the nursing staff of the institution. In her letters the Countess had told of her experience in Red Cross nursing during the war. When, however, the couple went to Florida Mrs. Meyers turned her attention to aiding her husband in the direction of his large farm.

Countess Larisch came into the limelight in 1913 when she published a book of memoirs called "My Past," in which she gave what purported to be the real story of the love affair between the Archduke Rudolph and the Baroness Vertsera. Although her introduction to the Austrian court had been sponsored by the Empress Elizabeth, Countess Larisch was bitter in her treatment of the Empress in the memoirs.

The consort of Francis Joseph, during a brief visit to her native Bavaria, was introduced to the Countess, who was then plain Maria Waldersee, daughter of Duke Ludwig and Henrietta Mendel, an actress, who was later created Baroness von Waldersee.

When the Empress returned to Vienna she took along her niece. Several years later Marie Waldersee married Count George Larisch von Moennich, Chamberlain to Emperor Francis Joseph. They were parted by a divorce after seventeen years, and the Countess's second marriage was to Otto Brucks, a German opera star, who died some years ago.

During her life at court as the wife of Count Larisch she had exceptional opportunities to follow events "back of the scenes" and, according to her memoirs, she was especially well informed of the escapades of Crown Prince Rudolph. By request of the Prince and the Baroness the Countess often facilitated the clandestine meetings of the lovers. A note left in the hunting lodge by the Prince, in which he thanked the Countess for her aid, prompted the Empress, and later the court, to virtually exile Countess Larisch for her part in the affair.

$1,000,000 TO YALE FOR DRAMA SCHOOL

Continued from Page 1, Column 6.

sity," declared The Crimson. "He has asked for official cooperation and has been refused. He has attempted to solicit funds and has been expressly forbidden to do so. Why he continues his apparently undesired labors can be explained on no other ground than that of a wish to be of service to his college, an attitude worthy of a better return than has so far been his."

Professor Baker issued a letter of farewell to his Workshop audience on Sept. 22, leaving the impression that he would be away only for the sabbatical leave to which he was entitled. Therefore his resignation will come as a surprise.

The Harkness family has donated many millions for educational and charitable purposes. Mrs. Stephen V. Harkness, mother of Edward S. Harkness, and wife of one of the group that developed the Standard Oil Company, donated the funds for the Memorial Quadrangle group of buildings at Yale which were erected at a cost of approximately $4,000,000. On another occasion she made a donation of $3,000,000 to the university.

The list of contributions of Edward S. Harkness include a $1,000,000 gift for the endowment fund of the New York Public Library, of which he is a trustee, a $100,000 donation for Teachers College in New York and a contribution of nearly $1,000,000 for the College of Physicians and Surgeons, a medical branch of Columbia University. With his mother he gave a tract of land valued at $4,000,000 to the Joint Administrative Board of Columbia University and Presbyterian Hospital for the site of a new medical centre.

Vassar College was the recipient of $100,000 from Mr. Harkness. He donated an equal sum to Mount Holyoke College. The Y. M. C. A. has received many donations from him over a period of years. Yale University received $50,000 from him during its endowment fund campaign in 1925.

In addition to his monetary donations, Mr. Harkness has made it possible for numerous libraries and museums throughout the country to enlarge their collections. The Metropolitan Museum of Art received a valuable collection of Egyptian antiquities and the New York Public Library received a number of prized early American manuscripts.

Mrs. Edward S. Harkness has also been active in contributing to charity and education. She established a home for convalescent children at New London, Conn. The Actors' Fund has been aided by her on many occasions.

WAR CLAIMS BOARD MAKES 62 NEW AWARDS

Largest Amount Is $6,250,000 to Standard Oil of New Jersey.

Special to The New York Times.

WASHINGTON, Nov. 25.—The Mixed Claims Commission of the United States and Germany, which has been adjudicating the claims of Americans against Germany for damages suffered in the World War, today announced additional awards in sixty-two cases and the dismissal of 167 claims.

The largest single award was $6,250,000, with interest from Jan. 1, 1919, to the Standard Oil Company of New Jersey.

Other large awards went to Frederick H. Wilkins, New York, $60,000; Max Ilfelder, New York, $50,000; Franz B. Ilfelder, New York, $37,000; Robert Dun Douglass of R. G. Dun & Co., New York, $62,500; Joseph Ilfelder, New York, $37,650; Federal Creosoting Company, Louisville, Ky., $94,568.80; Earthman Brothers, New York, $25,000; Standard Oil Company of New Jersey, Bayonne, N. J., $30,000; Marianne Schurz, New York, $21,894.54; Frederick J. D. Pfeiffer, $19,245.36.

The smallest claim settled, as listed today, was for a total of $10, with interest from Nov. 11, 1915, which went to A. P. Fortin, Pawtucket, R. I.

Other claims awarded were:

Robert Gillies, Brooklyn, N. Y., $1,173; Joseph Clouter, Brooklyn, N. Y., $500; William D. May, New York, $1,372; Rosa Stadler, Bronx, N. Y., $780.08; Justin Perkins, Boston, $1,962.15; Margaret Schall Stafford, $574.20; Harold and Charles Schall, $12,236 and $528.16 (each, the sums being separate according to interest dates), all of New York; Campbell, Metzger & Jacobson, New York, $614.16; John C. Engel, Brooklyn, N. Y., $55; August Hoehmann, New York, $159; Frederick Levy, Brooklyn, $1,098; Daniel Meyer, Brighton, Mass., $5,000; Margolis & Co., Chelsea, Mass., $400; Hermine Luginsland, Brooklyn, N. Y., $2,141.71; Louis Levy, Brooklyn, N. Y., $4,878; A. L. Ruebling, Chicago, $1,302.34; Louis P. Witzleben, New Rochelle, N. Y., $1,740; George Gunsten, Brooklyn, N. Y., $114.

The interest dates on the various awards were from dates as far back as 1916 in some cases, and varied in almost each case, the commission in certain instances awarding a claimant one sum without interest and a second sum with interest.

CONVICT WOMAN OF ARSON.

Syracuse Jury Urges Leniency to Miss Stabb, Who Fired Her Home.

SYRACUSE, N. Y., Nov. 25.—Miss Frances Stabb, arrested last July after she was said to have confessed setting fire to her home at 709 Midland Avenue, was convicted of arson, first degree, in County Court here today. The offense carries with it a maximum penalty of forty years' imprisonment, but leniency was recommended for Miss Stabb.

Miss Stabb collapsed in the arms of her father when the verdict was announced. Several times during the trial, which began Thursday, she had fainted or become hysterical, and yesterday her mother, Mrs. George Stabb of Oneida, swooned and had to be carried from the courtroom.

DREICER & Co.

OFFER AT EXCEPTIONAL VALUES
Appropriate Pieces for Desirable Gifts.

RINGS
Diamonds, Emeralds, Sapphires, Rubies—of finest quality and the newest cuttings, in Dreicer mountings.

PENDANTS
In combinations of Precious Stones, and superb single specimens—Pearls, Diamonds, Emeralds, Sapphires, Rubies.

BRACELETS
A broad variety of artistic Dreicer creations in Diamonds and other Precious Stones, and attractive combinations.

VANITY CASES
Exquisitely Jewelled, in shapes and designs of unusual distinction.

JEWELLED WRIST WATCHES
An exceptional collection: Diamonds, Diamonds with Emeralds, Sapphires and other Gems, also with the new Pearl Wrist Bands.

FIFTH AVENUE AT FORTY-SIXTH

SAKS-FIFTH AVENUE *Shows*

The GUARDS

THE celebrated English Guards regiment numbers among its officers men whose tastes have long established styles in England. None has been more characteristic than this greatcoat.

There is only one correct Guards overcoat, with buttons spaced just right and flare neither tight nor extravagant. Saks-Fifth Avenue has the correct Guards coat in unusually fine fabrics.

58.00 *to* 80.00

For your convenience—express elevators to Sixth Floor

SAKS-FIFTH AVENUE
FORTY-NINTH *to* FIFTIETH STREET
EVERYTHING · FOR · MEN

TELEPHONE PLAZA 4000

SAKS-FIFTH AVENUE
FORTY-NINTH *to* FIFTIETH STREET
EVERYTHING · FOR · MEN

FURNISHINGS *for* MEN

Buckingham

The "Buckingham" label appears on men's furnishings that are exclusive with Saks & Company. It is a guarantee of utmost quality and absolute correctness.

"Buckingham" snap-brim felt hats, medium crown and brim, bound edge to match band . **7.00**
Sixth Floor

"Buckingham" hand-stitched oxfords, black or tan Russia calf, medium or narrow toes . **16.00**
Sixth Floor

"Buckingham" Dundee calf oxfords, black or tan, on the popular broad last. **14.00**
Sixth Floor

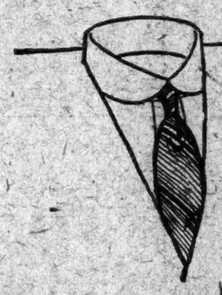

"Buckingham" English repp ties in the colors of celebrated regiments **2.00**

"Buckingham" collar—the Cambridge, one of our exclusive series for all occasions, with the low curved linen front, 3 *for* **1.00**
Street Floor

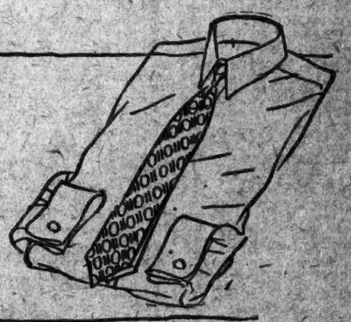

"Buckingham" English broadcloth shirt, collar attached or neckband styles, perfectly tailored, wears well while retaining its silken look . . **2.95**
Street Floor

"Buckingham" Domet pajamas, latest French collar, warmth without weight **3.50**
Street Floor

"Buckingham" pigskin belt, sturdy and smart. **1.50**

"Buckingham" Malacca stick, hammered silver name-plate or knotted leather band . . **5.00**
Street Floor

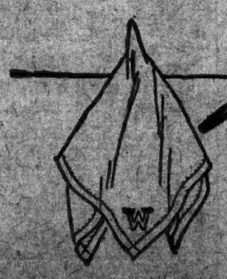

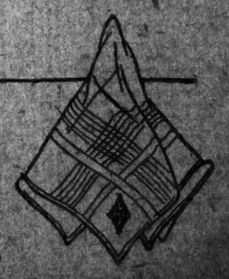

"Buckingham" handkerchiefs, Irish linen, hemstitched, two-tone initial. **50c**

French linen, hand-rolled edge, hand-embroidered initial, conservative self striping . . . **1.50**
Street Floor

FRENCH LOAN SOLD FOUR TIMES OVER

Quick Absorption of $100,000,000 Offering Reflects Improved Finances of France.

BONDS GO TO A PREMIUM

In Market Transactions of $497,000 High Point Is ⅝ Above Subscription Price of 94.

The nationwide demand for French Government 7 per cent. bonds was indicated yesterday, when nearly complete reports had been received by the larger houses operating in the underwriting that the $100,000,000 issue offered on Monday had been oversubscribed possibly four times. Estimates made by several houses agreed that total orders were between $300,000,000 and $400,000,000, representing orders from persons who wanted the bonds for investment.

The remarkable oversubscription brought to a close one of the most unusual financing operations ever tried in this country for a foreign Government's account and was described as the result of buying which was probably as nearly spontaneous as could be desired. Little advance news was published as to the loan or its merits, and the bankers themselves refrained generally from pressing a selling campaign.

The new French bonds continued firm and fairly active again yesterday in the open market, sales amounting to $497,000 and the price ranging from a low of 94⅛ to a high point of 94⅝, a net gain for the day of one-eighth point and a gain of five-eighths of a point over the offering price. For the two days total sales were brought to $1,063,000.

In view of the discussion of France's war debt to the United States and of the possibility that France and the United States might soon take up the subject, interest was further strengthened yesterday in the new French financing, and even more so in the fiscal condition of France as revealed in figures made available for publication by Finance Minister Clementel in connection with the new loan.

As shown in this report, France, while sending over to the United States Government $20,367,000 annually in payment on war supplies, has succeeded in trimming down its external Government, French city and French railroad debt. On Nov. 1 last, this debt aggregated $987,500,000, against $1,069,400,000 as of June 30, 1919, and even more striking headway has been made on France's budget, which in 1919 showed an excess of expenditures amounting to 23,759,000,000 francs annually, against 8,383,000,000 francs in 1923, 4,183,000,000 francs for the present year, and in the proposed budget of 1925 an excess of revenues over expenditures for the first time since the World War started amounting to 8,000,000 francs.

The chief remaining obstacle is that of her paper currency, which two weeks ago nearly touched the 41,000,000,000 franc limit set by law for note circulation. But since then this amount has been lowered by more than 200,000,000 francs, and according to advices received by New York bankers the present Administration is determined to carry on the policy of deflation.

"France has already recognized the validity of its war debt of $3,500,000,000 to the United States Government," one banker said yesterday, "and since then many constructive developments have happened, each one of which has brought the day of debt funding a little nearer. With the reparations questions virtually cleared up, France's budget about to be balanced, her foreign commerce showing an excess of exports over imports, her currency in hand, and with her needed external balances now assured through the new loan, the Government can see some distance ahead. It is the first time since 1914 that any French Government has been able to do this and while none of the proceeds of the new loan would be used in the possible debt refunding operation, the loan has undoubtedly brightened the picture for France."

PLAN NEW FRENCH LOANS.

Report One for Alsace Lorraine Railways and One for a Public Utility.

Reports reached the financial district yesterday that two new loans were being negotiated for the French account, one a public utility concern and the other a railroad. The public utility loan was said to consist of $4,000,000 of Paris Union Electricite thirty-year bonds, to be offered soon. The railroad loan was supposedly for the account of the roads of Alsace-Loraine, held back until after the $100,000,000 issue had been floated.

An additional issue of $5,000,000 of United Light and Power Company 6½ per cent. gold debentures, series of 1924, is offered by Bonbright & Co., Inc., at 95, to yield in excess of 6.85 per cent. These debentures are due on May 1, 1974, and are issued to provide funds for the acquisition of more than 75 per cent. of the common stock of the Continental Gas & Electric Corporation. Enough holders of the remaining shares have accepted an offer to exchange their holdings for preferred and common stocks of the United Light & Power Company to assure the ownership of not less than 95 per cent. of the Continental common stocks. The United, or its predecessor, controls and operates properties furnishing a diversified public utility service in ninety-seven communities in the Middle West.

A new issue of $2,000,000 Chapin-Sacks, Inc., collateral trust 7 per cent. sinking fund gold bonds, due Dec. 1, 1934, is offered at 98 to yield about 7.25 per cent. This is a Delaware corporation, formed to hold a minimum of 90 per cent. of the voting stock of Chapin-Sacks Corporation and to supply that company with additional working capital. Its capitalization will consist of 100,000 shares of no par common stock in addition to the present issue of bonds, and with each bond of this issue there will be a bonus of ten shares of common stock.

The Chapin-Sacks Corporation is said to be the largest manufacturer of ice cream in the South and has plants in seventeen large Southern cities. Its sales record, as furnished yesterday, showed for 1921 gross sales of $4,861,476 and earnings of $526,196; in 1922, $5,041,523, and earnings, $641,092; in 1923, $5,975,-[illegible] and earnings, $488,643; and for the first eight months of this year gross sales of $4,857,438 and earnings, $542,061.

EUGENE D. WOOD'S ESTATE.

Property Aggregating $1,910,669 Reduced in Appraisal to $1,261,013.

Eugene D. Wood, for many years a lobbyist for public service and other corporations at Albany, who died on April 18, last, left an estate appraised yesterday at $1,910,669. The gross estate was reduced to $1,261,013 by deductions of $649,656, of which $594,100 was debts, the owed $500,000 to the Mechanics and Mentals Bank and $75,000 to the Kings County Trust Company on notes. His will gave the entire estate to his wife, Kate D. Wood.

The bulk of the estate consisted of stocks and bonds, valued at $1,745,455, of which the following were the chief items: Five thousand eight hundred and eleven shares Brooklyn Edison Company, $947,200; 5,000 shares Municipal Gas of Albany, $700,000; 2,628 shares Troy Gas Company, $157,680; 1,636 shares Metropolitan Jockey Club, $77,440; 658 shares Brooklyn Jockey Club, $115,150, and 268 shares Queens County Jockey Club, $26,800. He owned $12 bonds of the Dreamland Park Company of a face value of $500 each, but the total was appraised at only $500.

Mr. Wood, who died at the Aptherp Apartments at the age of 67, was active at Albany in the 90s, when he shared the friendship of Thomas C. Platt, Richard Croker, Anthony N. Brady and many political leaders. He retired some years ago.

DE PINNA

5th Avenue at 50th Street

Importers and Outfitters

Girls'

SCHOOL OUTFITS

These exclusive creations for girls from 10 to 16 years are appropriate for school or sports wear.

Pleated skirts of imported Scotch wool plaids.

English broadcloth overblouses.

Imported hand-made sweaters in gaily colored checks, blocks and stripes.

Warm tailored coats with handsome fur collars.

Lord & Taylor

FIFTH AVENUE

TELEPHONE FITZROY 1900

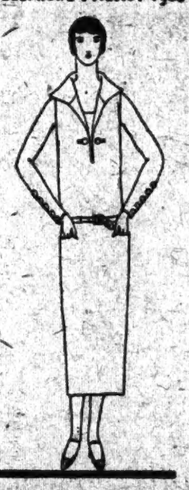

Wool House Frocks

For Chilly Mornings and Evenings

Flannel and twill fashion smart frocks, well tailored and trimmed with buttons or braid, $18.50.

Wool Jersey makes frock with tucked front and stitched linen collar and cuffs. Black, navy blue, henna and brown, $15.75.

SECOND FLOOR

ADVERTISEMENT

Demand PHILLIPS MILK OF MAGNESIA

ANTACID CORRECTIVE LAXATIVE

THE CHAS. H. PHILLIPS CHEMICAL CO.

Unless you ask for "Phillips," you may not get the original Milk of Magnesia prescribed by physicians for 50 years. Protect your doctor and yourself by avoiding imitations of the genuine "Phillips."

25-cent bottles, also 50-cent bottles, contain directions—any drug store.

Storm Hero

REG US PAT OFF

The UMBRELLA with the GUARANTEED Frame!

A New Frame if the Wind Breaks It!

An unbreakable umbrella. If the wind turns it inside out—simply turn it back again. The sturdy, guaranteed Storm Hero cover no more than an ordinary umbrella. Lasts on the back. For both men and women. All covered colors, also silks. $2 to $10.

M B Storm Hero

STORM HERO UMBRELLA CO., Mfrs. Miller Bros. & Co., N. Y.

Dancing Feet

Tread Lightly

in Brilliant Gold or Silver

A match for every gown but unmatched in smartness, these newest footwear modes of silver or gold, brocaded and gold and silver kid, present the season's latest novelties in opera and strap slippers.

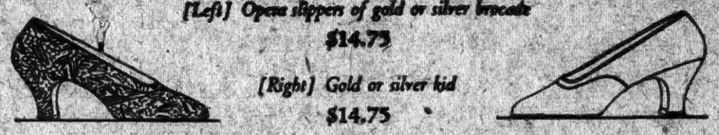

[Left] Opera slippers of gold or silver brocade $14.75

[Right] Gold or silver kid $14.75

[Right] Novelty strap slipper, gold or silver brocade, with gold and silver kid trimming $18.75

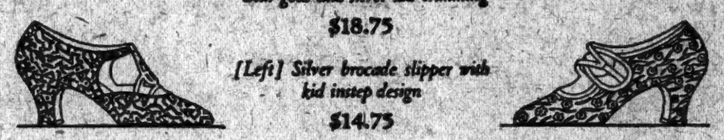

[Left] Silver brocade slipper with kid instep design $14.75

[Right] Silver brocade instep strap slipper $11.75

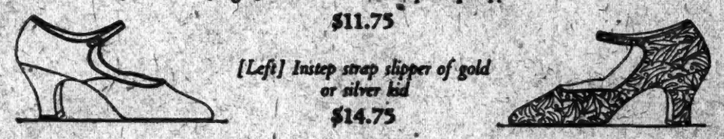

[Left] Instep strap slipper of gold or silver kid $14.75

Lord & Taylor

FIFTH AVENUE

TELEPHONE FITZROY 1900

BONWIT TELLER & CO.

The Specialty Shop of Originations

FIFTH AVENUE AT 38TH STREET

Today—A Sale of

MISSES' WINTER COATS FUR TRIMMED

At Remarkable Reductions

Misses' Fur Trimmed Coats 75.00

Formerly 95.00 to 135.00

Of fashionable fabrics with collars and cuffs of smart furs.

Misses' Fur Trimmed Coats 95.00

Formerly 145.00

Of fine fabrics with front borders and banded cuffs of natural or dyed squirrel.

Misses' Fur Trimmed Coats 125.00

Formerly 155.00 to 210.00

Of richest winter fabrics with collars and cuffs of handsome furs.

High Class Coats and Evening Wraps 175.00

Formerly 225.00 to 265.00

One of a kind, sumptuous wraps, majority fur trimmed, also highest type fur trimmed coats.

MISSES' COATS—Sizes 14 to 18

THIRD FLOOR

FOOTBALL PICTURES

Pictures of Yale-Princeton and Columbia-Navy gridiron clashes in November 27th issue of Mid-Week Pictorial, now on sale. Action photographs of kicking, passing and running in exciting football battles. Also a picture of Pennsylvania's four famous left-handed passers. Many other interesting features and sport pictures. 32 pages. 100 pictures. 10c a copy.

Lord & Taylor

FIFTH AVENUE

TELEPHONE FITZROY 1900

Black Silks

For Daytime Wear

Black Faille Brocade—An excellent quality faille richly brocaded in allover self patterns. 40 inches wide. $1.95

Black Satin Crepe—This rich, soft quality is most suitable for frocks requiring a double faced silk. 40 inches wide. $2.95

Black Satin Charmeuse—A very soft, rich silk with high lustre. One of the season's favored fabrics. 40 inches wide. $3.50

GROUND FLOOR

Black English Velveteen Yard $2.95

Velveteen frocks with little or no trimming are very much preferred by the younger generation this season. This lovely chiffon velveteen is deep black and fast dyed. Imported from England and specially priced for this selling. 44 inches wide.

SECOND FLOOR

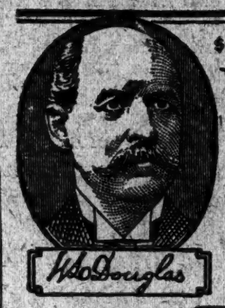

$5 $6 $7 & $8 SHOES FOR MEN WOMEN

W. L. Douglas

BOYS SHOES AT $3.50 & $4.00

Wear W. L. Douglas Shoes and Save Money

For 38 Years, W. L. Douglas' name and portrait have stood for quality, for economy and for satisfactory service.

$7.00 Brogue Last CALK WELT Black Velour Calf

W. L. DOUGLAS' NAME AND THE RETAIL PRICE IS STAMPED ON THE SOLES OF EVERY PAIR AT THE FACTORY

$5.00 Calf Welt Walking Oxford for Women Gun Metal or Tan Calf

W. L. Douglas $7.00 Shoes are remarkably good value. Shoes of equal quality, style, comfort and service are seldom found in other makes sold at this popular price.

W. L. Douglas Women's Shoes are made in the most distinctive, up-to-date and exclusive styles. They appeal to women who desire strictly high-class shoes at reasonable prices.

W. L. Douglas Shoes are Easy to Obtain

They are sold in 120 exclusive W. L. Douglas shoe stores, located in the principal cities, as well as by over 6,000 retail shoe dealers. If they are not for sale in your locality, write for catalog. W. L. Douglas Shoe Company, 210 Spark Street, Brockton, Mass.

Our Men's 35¢ Footform Hose look well and wear well

W. L. DOUGLAS STORES IN GREATER NEW YORK:

★85 Nassau Street
847 Broadway (near 14th)
★984 Third Avenue
★1452 Third Avenue
★2202 Third Ave. (cor. 120th St.)
★2779 Third Ave. (bet. 146th & 147th Sts.)
347 Eighth Avenue
601 Eighth Ave. (near 39th St.)
★250 West 125th Street
168 Bowery (opposite Delancey St.)
★HOBOKEN—120 Washington St.

BROOKLYN
★5524 Fifth Ave. (cor. 56th Street)
★706 Broadway (near Thornton St.)
★1367 Broadway (cor. Gates Ave.)
★478 Fifth Ave. (cor. 11th Street)
★859 Manhattan Ave. (Greenpoint)
★449 Fulton Street

JERSEY CITY—18 Newark Ave.
★UNION HILL—276 Bergenline Ave.
★NEWARK—631 Broad Street
★YONKERS—19 North Broadway

Stores marked with a ★ carry complete lines of W. L. Douglas Shoes for Women

The only aluminum skate!

LIGHTER STRONGER FASTER

ALUMO skates are made on a new principle. A semi-tubular body is formed and united with a perfect steel runner in a single operation, with no seams, joints, solder or rivets—nothing to rust, break or come apart. Alumo Skates are without an equal in lightness, strength, beauty and real skating comfort. Get the best! International Development Co., sole owners of Alumo Skate Patents, Malden, Mass.

Sold at Following Stores:

H. Macy & Co., Herald Sq.
Abraham & Straus, Brooklyn
A. I. Namm, Brooklyn
L. Bamberger & Co., Newark
Eagen Foot Company—5 Stores
F. A. O. Schwarz, 5th Avenue and 31st Street
John F. Hinchman, 3743 3rd Ave.
Nassau Sport Shop, 96 Nassau St.
H. Gorin, Jamaica

Alumo Skates and skating shoes

BIG CHRISTMAS PARADE!

Welcoming Santa Claus to New York

TOMORROW MORNING! THANKSGIVING DAY! EVERYBODY BE ON HAND!

Take Your Place Early Along the Line of March.
Down Convent Ave., 110th St., Broadway, 8th Ave., 34th St.

MAGNIFICENT FLOATS
FOUR BANDS—ANIMAL CIRCUS

and Hundreds of Special Features

A tremendous pageant of tableaux, comedians, tragedians, elephants, bears, camels, monkeys, clowns, brass bands, and everything that makes a real Circus Parade so dear to everybody.

Starting at 145th Street and Convent Avenue, 9 a. m. sharp; due at Macy's, 34th Street and B'way, 12 noon, for the Unveiling of

Macy's Christmas Window

"The Fairy Frolics of Wondertown"
(Designed and Executed by Tony Sarg)

Come! Come! Come!

Let Thanksgiving be a Holiday in fact as well as in name. Come out. Bring the kiddies. Let them see Macy's Christmas Parade tomorrow.

See the man-eating lions, the simpering apes, the capering clowns. See marching meekly down Broadway, mastodonic pachyderms who could lift a taxi in their trunks and toss it about in the air.

Also, Myriad Monarchs of Make Believe Mingling in a Magnificent Maelstrom of Merriment.

Not forgetting the Malay Magicians, the Mamalukes on Snow White Steeds, the Polynesian Musicians, the Manatees and Mandarins.

See the Mandrils,
SEE THE MAHOOHOO!

And the parade finally culminates in an immense fantastic display at Macy's where, in a 75-foot window on 34th Street, a delightful dream of Fairy Wondertown has been executed to charm and enchant the Younger Generation.

More than 1,000,000 people viewed the Christmas Display in Macy's 34th St. Window last year.

After you have once seen the Fairy Wondertown display in Macy's Window please step back and give the young folks a chance

We Hope It Won't But—If It Rains

parade and unveiling of Fairy Wondertown takes place the day after, Friday, on the same route and on the same schedule.

Route of
MACY'S CHRISTMAS PARADE

Program of Ceremonies

- Parade Starts at 145th Street and Convent Avenue, (9 a. m.)
- Down Convent Avenue, Morningside Avenue, Manhattan Avenue to 110th Street, (arriving 10 a. m.)
- West on 110th Street to Broadway.
- Down Broadway to Columbus Circle, (arriving 11 a. m.)
- Down 8th Avenue from Columbus Circle to 40th Street.
- East on 40th Street to Broadway.
- Down Broadway to 34th Street, then West on 34th Street.
- To the Great Fairy Wondertown Display in Macy's 75-Foot Window, 34th Street, between 6th and 7th Avenues.
- Welcome and Coronation of Santa Claus on the Throne of Gold. Unveiling of Fairy Wondertown at 12 noon.

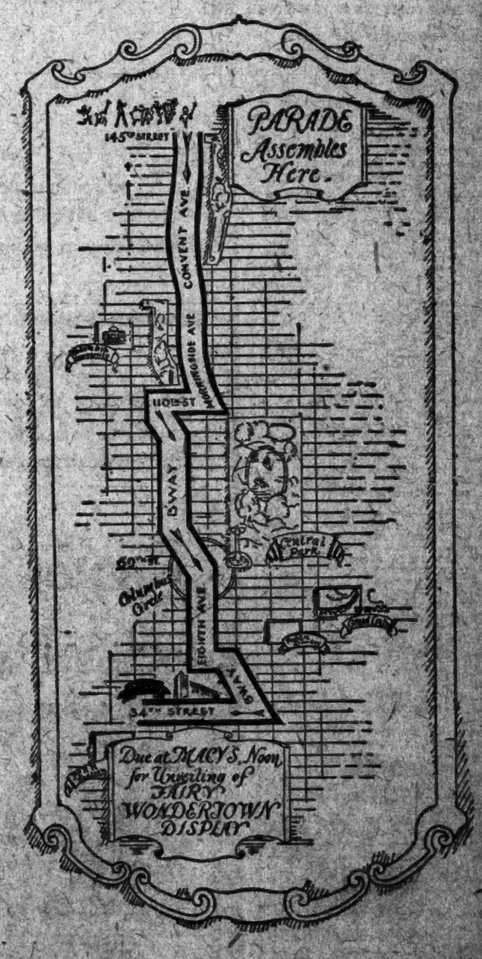

A Million Laughs!
A Million Thrills!
A Marathon of Mirth!

Shop Today
Store Closed All Day Tomorrow

R. H. Macy & Co. Inc.
34th ST. & BROADWAY NEW YORK CITY.

BINGHAM AND HOLT NAMED FOR SENATOR

Connecticut Republicans Pick Governor-Elect—Democrats Choose Pro-League Editor.

RORABACK MACHINE WORKS

Prevails Over Three-Sided Opposition at Hartford—Only One Candidate at New Haven.

Special to The New York Times.

HARTFORD, Conn., Nov. 25.—Governor-elect Hiram Bingham was nominated for United States Senator by the Republican State Convention here today on the first ballot with fifty-one votes to spare. Less than an hour previously, the Democrats, in session at New Haven, nominated Hamilton Holt by acclamation.

With seventeen of the Republican delegates absent, 576 votes were cast, making 289 necessary for choice. Of these Bingham received 340, Representative John Q. Tilson of New Haven 123, Representative Schuyler Merritt of Stamford 56, State's Attorney Hugh M. Alcorn of Hartford 44 and State Chairman J. Henry Roraback 3.

A special election will be held on Dec. 16 for the unexpired term of Senator Brandegee.

The nomination of Bingham is regarded as a victory for the smoothly functioning Republican State machine headed by Chairman Roraback. Mr. Bingham, who recently resigned from the Yale faculty, was a Progressive in 1912, and made his Republican debut two years ago when he was elected Lieutenant Governor. This Fall in his campaign for Governor it was argued that he was a comparatively new and untried factor, and this same argument caused the Roraback organization trouble last night and today.

Opposition Holds Its Lines.

The machine was unable to line up some of the independent delegates, who stood against Bingham with John T. King of Bridgeport. Attorney General Frank E. Healy of Windsor Locks, Vice President Edward G. Buckland of the New Haven Railroad, former National Committeeman Charles F. Brooker of Ansonia, Herbert Knox Smith and Sheffield Roosevelt Cowles of Farmington, Senator John N. Brooks of Torrington and Howell and Major Cheney of Manchester.

In nominating State's Attorney Alcorn, Attorney General Healy said his candidate "did not come back for a second cup of coffee, and had no man at his elbow to watch him sign on the dotted line."

Mr. Bingham will resign as Governor as soon as formally inaugurated on Jan. 7, and if elected will then immediately qualify for Senator Brandegee's term, which will expire March 4, 1927.

The Governor's chair will be taken by Lieutenant Governor-elect John H. Trumbull of Plainville, head of the Trumbull Manufacturing Company.

Mr. Bingham has spoken against the bureaucratic Government at Washington and has declared in favor of decentralization to restore State rights and powers.

Holt Hailed as Wilsonian.

Special to The New York Times.

NEW HAVEN, Conn., Nov. 25.—Hamilton Holt, former editor of The Independent and pioneer advocate of the World Court and the League of Nations, was today nominated for Senator by acclamation at the State Democratic Convention. No other name was presented.

Former State Senator Charles Hemingway today placed Mr. Holt in nomination as a student and follower of Jefferson, Cleveland and Wilson and an admirer and supporter of Davis in the recent election.

WITNESSES DECLARE JUDGE BAKER DRANK

Testimony at West Virginia Hearing Includes Charges of Roistering and Change of Records.

PARKERSBURG, W. Va., Nov. 25.—Testimony that Judge William E. Baker of the United States District Court in West Virginia bore the odor of liquor on his breath and, in the opinion of one witness, was under the influence of liquor while on the bench, was introduced today at a hearing before a Congressional subcommittee, which is investigating charges of misconduct filed against Judge Baker.

Other testimony touched upon liquor drinking "parties," orders for the transfer of confiscated liquor and an alleged change in court records in a criminal case.

The subcommittee of the Judiciary Committee of the House of Representatives is hearing what was termed a "cross-section" of the evidence relied upon by United States District Attorney T. A. Brown to support the charges on which he asks impeachment of Judge Baker, and tomorrow it will hear a position of Judge Baker's side of the case.

The climax of the day came when Mrs. Marion C. Greer, clerk to the District Attorney, declared that during a term of court at Parkersburg she saw Judge Baker and I. Wade Coffman, clerk of the court, going through the corridor at night "maudlin drunk." On another occasion, at Elkins, she testified, she found a boisterous party in the Marshal's office and saw Judge Baker sitting on a desk "very boisterous," showing indications of the use of liquor.

FILE CAMPAIGN EXPENSES.

Candidates for House Give Data—Rainey of Illinois Spent $4,932.

WASHINGTON, Nov. 25.—Reports on campaign expenses filed today with the Clerk of the House by candidates for the House include:

Arkansas: Democrat, Reed, $36.

California: Republican, Lineberger, $702.

Illinois: Republicans: Michaelson, none; Yates, $916. Democrat: Harry T. Rainey, $4,932.

Indiana: Republicans: Johnson, $1,510; Hall, $747. Democrat: Greenwood, $1,134.

Kansas: Republican: Strong, $272.

Kentucky: Democrats: Johnson, $487; Vinson, $2,102.

Maryland: Republican: Hill, $4,019.

Massachusetts: Republican: Churchill, $3,003. Democrat: Connery, $1,675.

Michigan: Republicans: Hudson, $11.76; Cramton, none.

Minnesota: Republicans: Clague, $1,050; Andresen, $2,413. Farmer-Labor: Carss, $1,995.

Mississippi: Democrats: Rankin: none; Collier, none.

Missouri: Republicans: Faust, $1,401; Bailey, $520.

New Jersey: Republican: Eaton, $1,079.

New York: Democrats: Black, $368; Cleary, $1,028; O'Connell, $2,404; Cornell, $3,500. Republican: Fish, $1,250.

North Dakota: Republican: Thomas Hall, $1,540.

Ohio: Republicans: Fitzgerald, $1,370; Burtess, $580. Democrats: Underwood, $1,734; Crosser, $36.

Pennsylvania: Republicans: Butler, $697; Brumm, $4,497.23; Bixler, $1,421.56.

Tennessee: Republicans: Reece, none. Democrats: McReynolds, $1,056.

West Virginia: Republican, Bachmann, $[illegible].

Wisconsin: Republican: Cooper, $597.

Wyoming: Republican: Winter, $1,30[illegible].

SAKS-FIFTH AVENUE
FORTY-NINTH to FIFTIETH STREET
EVERYTHING FOR MEN

FEATURING the new backless dress vests, in single and double-breasted models. Unusually comfortable, with a marked appeal for those who dance. Shirt bulging is eliminated entirely.
8.00 to 13.50

The single-breasted vest with close points is a special Saks model. New Yorkers whose preferences lead the vogue, have been quick to recognize its originality, which sacrifices nothing to correctness.

Complete arage of other desirable models in piques, silks and satins. 7.50 to 16.00

For your convenience—express elevators to the Sixth Floor

B. Altman & Co.

Men's Ready-to-wear
Dress Shirts
for dinner or formal occasions, are priced at
$3.50 to 6.00

Dress Shirts
with plain stiff bosoms and cuffs, much the vogue this season, at
$3.50

(First Floor)

Madison Avenue - Fifth Avenue
34th and 35th Streets New York

Stern Brothers
Forty-second and Forty-third Sts., West of Fifth Ave.

Fashion Suggests
SINGLE FLOWERS
OR
Colorful Small Bouquets

Stern Brothers present an unusually choice selection for every occasion.

THE SINGLE FLOWER
Large and vivid—Camelia, Gardenia, Rose, Carnation or Orchid—or varied colored small bouquet.

IMPORTED & DOMESTIC FLOWERS
Gardenias . . . 39c to $1.65
Orchids . . . . 69c to $2.25
Small Bouquets . 69c to $2.50

Stern Brothers—Third Floor

A Christmas Service
for McCreery patrons

The Gift Service Desk

Gifts wrapped for delivery to friends near by. Gifts wrapped for mail or parcel post delivery to friends far away.

Bring the gifts bought in this store to the Gift Service Desk.

There we will carefully remove all price tags, wrap in tissue (with the expertness of trained wrappers), tie with ribbon, slip in your card, encase in stout outer wrappings and mail or deliver to friends far and near.

The service will save you endless fuss and bother. And the only cost to you is for the tissue, ribbon, etc.

We will also give any desired information concerning U. S. and foreign mails; customs declarations on gifts for abroad; general store information.

On sale at the Gift Service Desk will be—

Twine—red, green, plain or tinsel
Gummed paper ribbon
Christmas ribbons and seals
Gift certificates
Tissue paper—plain, colored, holly
Christmas boxes, all sizes
Stamps

Second Floor—At McCreery's

FIFTH AVENUE James McCreery & Co. 34TH STREET

there's ONLY ONE WAY to make good tea!

It Must Be
INDIA TEA
Or a Blend containing India Tea
There's only one correct way of making India Tea
1. Put in one teaspoonful for each cup of tea.
2. Be sure the water is poured into the Teapot *the moment* it boils. Allow to stand for 4 or 5 minutes to infuse.
3. Put a little milk or cream into each Cup before serving the Tea—it improves the taste.
4. Add sugar to taste.
5. Be sure you use—

The Most Stimulating and Refreshing Drink in the World

INDIA TEA
OR
a Blend containing India Tea

YOUR dealer sells India Tea, or blends containing India Tea, or he can get it for you without any trouble. Insist on having India Tea and know what real tea is like. India supplies nearly half the tea of the World and the reason of this enormous output is due to its superiority over any other tea you can drink.

C.T.I.A.21 ISSUED BY THE GROWERS OF INDIA TEA

strolling

to work from The Whitby beats rolling to work on the subway.

One to four rooms, kitchenettes or kitchens, $80 to $195 a month. Room service, if desired, $5 a month a room. Restaurant, barber shop, valet, laundry, and other conveniences available. Immediate occupancy.

The Whitby
325 W. 45
A HOME IN THE HEART OF THINGS
GRESHAM REALTY CO., INC.
587 Fifth Avenue VANderbilt 4381

LOST WHILE SHOPPING

JEWELRY, MONEY, HANDBAGS and other personal possessions which may be lost in the crowds of Christmas shoppers may be recovered if advertised promptly in the Lost and Found columns of The New York Times.

TELEPHONE
LACkawanna 1000

The New York Times

Rate 60 cents an agate line. If received before midnight, announcement will appear next morning.

ADVERTISEMENT.

Don't Fuss With Mustard Plasters!

Musterole Works Without the Blister—Easier, Quicker.

There's no sense in mixing a mess of mustard, flour and water when you can easily relieve pain, soreness or stiffness with a little clean, white Musterole.

Musterole is made of pure oil of mustard and other helpful ingredients, combined in the form of the present white ointment. It takes the place of mustard plasters, and will not blister.

Musterole usually gives prompt relief from sore throat, bronchitis, tonsilitis, croup, stiff neck, asthma, neuralgia, headache, congestion, pleurisy, rheumatism, lumbago, pains and aches of the back or joints, sprains, sore muscles, bruises, chilblains, frosted feet, colds of the chest (it may prevent pneumonia).

To Mothers: Musterole is also made in milder form for babies and small children. Ask for Children's Musterole.

35c and 65c jars and tubes.

MUSTEROLE
WILL NOT BLISTER

Better than a mustard plaster

Lord & Taylor
FIFTH AVENUE
TELEPHONE FITZROY 1900

A Smart New Turban
Of a New Satin
$12.50

One of the hats that fashion chooses to fit snugly into large fur collars is the trimly tailored turban. It is a particularly happy choice because it lends itself to tailored and afternoon wear with equal grace. Presented by *Lord & Taylor* in several styles, one sketched in black, brown and blonde.

FOURTH FLOOR

Thanksgiving

In 1624
...Life depended on having a winter's supply of food and fuel.

In 1924
...We take food and fuel for granted. But even now it's just as well to remember that frozen rivers and blizzards always cause a coal shortage. Fill your bins—now.

—phone Mott Haven 4500

STEPHENS
GOOD COAL

STEPHENS FUEL CO., INC.
220 East 138th Street, New York City
10 WATERFRONT YARDS—BRONX TO BATTERY

FINE SHOES . A&A . SINCE 1857

ANDREW ALEXANDER
548 FIFTH AVENUE
Above 45th Street

Presents at $10

Heavy calfskin, tan or black, with storm welt soles. Also tan or black Scotch grain leather with heavy soles. Brogue lasts as illustrated.

Many other models, including High Shoes, $8 to $15

SIXTY-SEVEN YEARS OF SHOE SERVICE

CALIFORNIA BANKER DIES MYSTERIOUSLY

Searchers Find W. R. Fee's Body in Hills Where It Was Not Seen Day Before.

NEAR WOMAN FRIEND'S HOME

Some of His Old Clothes Are Found in It, and She Says He Left Them There.

Special to The New York Times.

LOS ANGELES, Cal., Nov. 25.—William R. Fee, a banker of Alhambra and San Gabriel, disappeared from his home Saturday. His body, with no marks to indicate that violence may have caused his death, was found today in the underbrush half a mile from Glen Ranch, north of San Bernadino. The mystery of the case is that searchers covered the ground yesterday and, they say, that at that time the body was not there.

The spot where the body was found is a short distance from the cabin of Miss Mary Watkins, Secretary of the San Gabriel Water Company, and a friend of Mr. Fee.

An old suit of Mr. Fee's clothing was found yesterday in Miss Watkins's cabin. Mr. Fee had left it there, she explained, adding that he had handled the banking and realty affairs of herself and her sister for years, and that she regarded him "almost as a father or guardian."

Pistol Found in the Cabin.

Mr. Fee was about to throw the clothing away, Miss Watkins declared, but she asked him to leave it because it would be handy for knocking about in the hills. A pistol which the searchers found in her cabin, she explained, had been the property of her dead father.

Sheriff Shay of San Bernardino, after viewing the body, stated his belief that Fee had been murdered. He held this opinion despite the fact that no mark of violence was to be found, he said, because the body had the appearance of being thrown where it was found, as well as because various searchers had been over the ground yesterday.

Nuyol Boone, an officer, who was heading a searching party composed of Alhambra friends of Mr. Fee, is said to have been the first to see the body, which was lying in a crainped position. Mr. Fee was clothed in the overalls he wore when he left his cabin Saturday afternoon, telling his wife that he was going for a short walk. In his hand was clutched a pruning hook, with which he had been working on a radio aerial.

Believes Body Was Left There.

Forest Ranger Hayden, who was with the Alhambra party when the body was found, expressed the opinion that Mr. Fee may have been murdered and his body taken to the spot some time during the night. He stated that he personally had covered every foot of ground in the vicinity and that the body was not in the vicinity up to last night. The Fee cabin, which is his Summer home, is situated in the north fork of Lytle Creek Canyon, in the San Bernardino Mountains not far from Glen Ranch. The cabin is a quarter of a mile from where the body was found.

Immediately after the discovery Heyden telephoned to Sheriff Shay, and the latter, with the Coroner of San Bernardino County, set out to take charge of the body.

Deputy District Attorney Harold L. Davis, head of the Homicide Bureau in Los Angeles, dispatched Jack Crissy, an investigator for the District Attorney's office, to San Gabriel to check up on the banker's affairs.

Interest in the presence of Mr. Fee's clothing in Miss Watkins's cabin was caused by a report from Hayden that he had seen her driving away from her cabin Sunday afternoon in a roadster accompanied by a man wrapped in a blanket. This man, Miss Watkins and others who were in a party at her cabin Sunday declared, was Joseph Walker, an engineer in the Alhambra municipal service.

"The first I knew of Mr. Fee's disappearance was on Sunday night, after we had reached Alhambra," Miss Watkins said. "We met searchers who said they were looking for a banker from Arcadia, but we paid no attention to that."

A check of the banks in which Mr. Fee is interested, one in Alhambra, one in San Gabriel and the Northeast Bank of Los Angeles in Bairdstown, is said to have uncovered no financial difficulties that might have induced his disappearance.

PRISON LIFE AIDS ANDERSON

Dry Leader Has Gained Weight and His Health Is Good.

Special to The New York Times.

OSSINING, N. Y., Nov. 25.—A few months' stay in Sing Sing has been a good thing, physically, for William H. Anderson, former State dry leader, who is soon to go out on parole. Prison officials announced today that Anderson's health was better than when he was received eight months ago. They also disclosed that the suit he wore to prison was sent home to his family to keep for him.

Besides gaining weight in prison, where only plain but substantial and nourishing food is served, Mr. Anderson has been cured of ailments of the teeth and throat.

Speaking of Mr. Anderson's health, Dr. Amos Squire, the prison physician, said: "His health is very good indeed. When he came here he suffered from some after effects from treatment of his teeth. He has not lost any weight while here. He is in perfectly good shape."

WOMEN'S ART EXHIBITION.

Small Paintings, Sculptures and Miniatures to Be Shown.

The National Association of Women Painters and Sculptors will hold an exhibition of small paintings, sculptures and miniatures in the Academy Room of the Fine Arts Building, 215 West Fifty-seventh Street, from Dec. 11 to Dec. 23. The John Clerici Prize for the best painting and the Joan of Arc Silver Medal, presented by Dr. George F. Kunz for the best sculpture, will be awarded.

The private view is to be held from 8 until 10:30 Thursday evening, Dec. 11, and Miss Emily Nichols Hatch and other officers will receive. Walter Pach will talk of "Some Aspects of Modern Art" on Friday evening, Dec. 12.

The thirty-fourth annual exhibition of the association will be held in the galleries of the Fine Arts Building from Feb. 25 to March 14, 1925.

50 AUTOS STOLEN IN JERSEY

Police on Trail of a Gang Operating in Southern Part of State.

Special to The New York Times.

WOODBURY, N. J., Nov. 25.—Fifty stolen automobiles are believed by authorities to be distributed throughout South Jersey, as the result of operations of a gang whose thefts were revealed by Sheriff Harold Leap and his officers today through the seizure of five of the cars.

One of the seized cars, a Buick coupe, is believed to have been stolen from Congressman Isaac H. Bacharach of Atlantic City. A Lincoln car seized by Sheriff Leap and Under Sheriff J. K. Byron contained several cases of liquor, which was confiscated by the officers.

A car found in the possession of Magistrate Goffray had been stolen from Mrs. Ellen Hardesty, 1,111 North Sixty-third St., Philadelphia.

SAKS-FIFTH AVENUE
FORTY-NINTH to FIFTIETH STREET
TELEPHONE PLAZA 4000

Paris Sends an Exquisite New

HAND PURSE

14.50

OF RICH black faille silk, this lovely hand purse is in a smart new shape and exactly the right size for daytime dress use. Its distinctive note is the colorful Beauvais embroidery which so artistically decorates it.

Delicate-hued gros de Londres silk lines it and inside there are three shirred pockets which hold a purse, mirror and card case. There are three full length pockets, too.

And Think What a Christmas Gift One Would Make!

SAKS-FIFTH AVENUE—STREET FLOOR

SAKS-FIFTH AVENUE
FORTY-NINTH to FIFTIETH STREET

An Imported Sweater in a Novelty Stitch and a Skirt in "Leopard" Design Make this

SPORTS COSTUME

For Madame and Mademoiselle

The Slip-over Sweater, in Soft Beige Color—9.75, is trimmed with braided yarn at the neck, sleeves and pockets to match the belt. Also in other solid colors and in contrasting tones.

The Skirt Features a Side Pleat—17.95. Henna, beige, and navy blue blend to give a striking, mottled leopard effect.

Many other skirts and sweaters that harmonize with equal smartness may be had on our Third Floor.

SAKS-FIFTH AVENUE

Sweaters, Third Floor — *Skirts, Third Floor*

SAKS-FIFTH AVENUE
FORTY-NINTH to FIFTIETH STREET

"Will You Come to My Party?"

There'll be Music and Dancing

They all came beautifully arrayed in their very best as you will see by a glance at the picture below—

All in little frocks or suits from Saks-Fifth Avenue

Pink chiffon frocks with flutings and ruffles. Pink taffeta frocks with little flowers and net-bands. Frocks in every color a little girl should wear, some straight from Paris. Velvet and crepe de chine, as well. Quite an astounding number of fashions, too.

The little boys preferred the more severe masculine touch of black; velvet or satin with white blouses or collars and cuffs.

And because Saks-Fifth Avenue prices are so very, very moderate, nobody cried when they spilled the ice cream.

FOR THE VERY LITTLE GIRL		FOR THE VERY LITTLE BOY	
Taffeta Frocks	7.95—13.95	*Velvet Suits*	11.95—22.75
Crepe de Chine Frocks	7.95—15.95	*Satin Suits*	9.95
Georgette Crepe Frocks	10.95—19.75	*Little Boys, 1 to 4 years*	
Velvet Frocks	10.95—22.95	*Little Girls, 1 to 6 years*	

Tiny Town—SAKS-FIFTH AVENUE—*Second Floor*

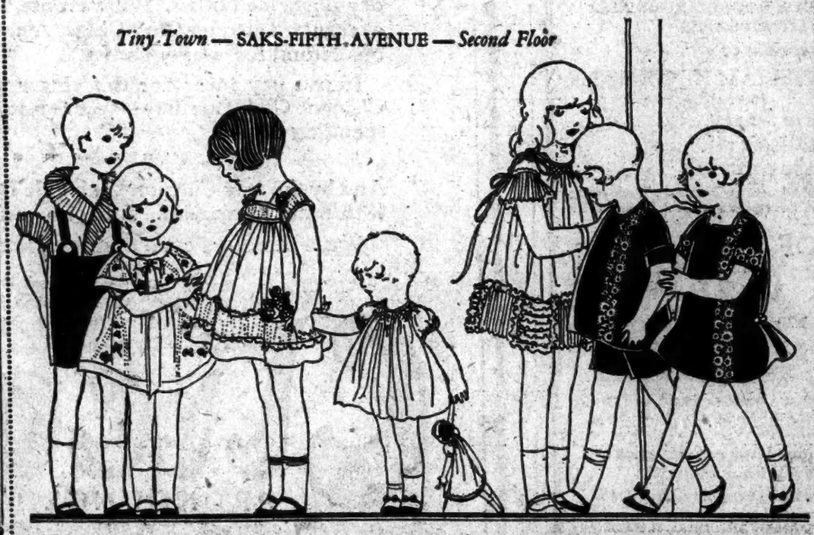

SAKS-FIFTH AVENUE
FORTY-NINTH to FIFTIETH STREET
TELEPHONE PLAZA 4000

STUNNING HATS GREATLY REDUCED

400 SMART VELVET HATS
Formerly priced from 8.75 to 16.50
Reduced to 4.95

200 VELVET *and* HATTER'S PLUSH HATS
Formerly priced from 16.50 to 27.50
Reduced to 7.95

100 VELVET *and* HATTER'S PLUSH HATS
Formerly priced from 18.00 to 35.00
Reduced to 10.00

In all the beautiful bright colors, in the subtle fur tones—and of course, in black. Perfect for immediate wear and the holiday week-end.

Saks-Fifth Avenue—Third Floor

This is Chanel's

KNITTED-COSTUME SUCCESS

Smartly Copied at

15.75

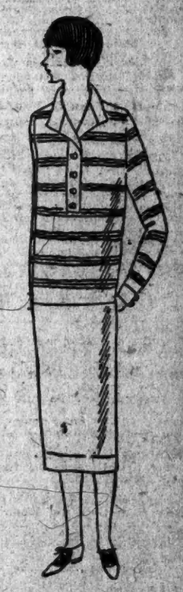

The two-piece costume of softest yarn, that is the favorite of every fashionable woman and miss for all sports occasions.

The simple separate skirt, the blouse with its horizontal stripes, the half-way-down button fastening at front—all are becomingly distinctive features.

In the newest colors for Southland and Northern wear.

Saks-Fifth Avenue—Third Floor

Perugia's Paris Success with YOUR OWN *Monogram is the* Newest Fashion *in*

Fenton FOOTWEAR

Just *one* shining, silver-plated monogram placed on the right or left shoe—that's how the smartest women will express this stunning new fashion.

The shoe is our "Ensemble" model adapted from Perugia's Paris sensation in a beautiful coppery brown kid and in black suede. The last, of course, is the exquisite high-arched, narrow-heeled Fenton last. 2½ to 8; AAA to D.

12.50

And the Monogram, 2.00

FOURTH FLOOR

Every Home Needs a Junior

THIS little lamp chases gloom from corners big lights don't reach. The restful Emerald glass shade protects eyes from glare—easily adjusts to any angle. Ideal for reading, writing, or study.

A strong clamp, in the weighted, felted base, attaches Junior to a chair, bed or shelf.

Genuine Emeralites are branded. Buy them by name.

Sold by department stores, office supply and electrical dealers.

H. G. McFADDIN & CO.
Makers of Lighting Devices for 50 Years
32 Warren Street, New York

EMERALITE JR.
The Home's Handy Lamp
Stands, Hangs or Clamps Anywhere
KIND TO THE EYES

NR

NR a mild, vegetable laxative to help relieve Constipation and Biliousness and keep the digestive and eliminative functions normal. 25¢ & 25¢ fee

Chips off the Old Block

NR JUNIORS—Little NRs
Just what the name implies. Made of same ingredients, then candy coated. For children and adults.
SOLD BY DRUGGISTS

Women's Gloves

MARK CROSS LONDON

Tan Cape unlined.....$2.75
Raybuck knit lined....$3.50
Fur lined raybuck....$9.00
The World's Greatest Leather Store
604-5th Ave.—New York—178-2nd Way
Boston—145 Tremont Street

Most Comfortable and Hygienic for Fall and Winter—

Wallace's Linen Mesh Underwear

The special linen mesh fabric allows the skin to function properly by permitting free radiation and absorption of bodily exhalations.

Wallace's TROCHLINEN RESORBENT MESH Underwear

Possesses the necessary warmth for winter. A great preventive of colds and rheumatism.

Ask for Folder.
THE LINEN UNDERWEAR CO.
Mills: Greenwich, N. Y.
N. Y. OFF. 320 Fifth Ave., Tel. Penn. 6850

For Sale By:
B. Altman & Co.
Arnold, Constable & Co.
Best & Co.
Franklin Simon & Co.
Lord & Taylor
James McCreery & Co.
James McCutcheon & Co.
R. H. Macy & Co., Inc.
Saks & Co.
Stern Brothers
John Wanamaker
Frederick Losser & Co. (Bklyn.)
And By All Leading Haberdasheries

ROOT DISCUSSES GENEVA PROTOCOL

Says Document Is the Progressive Expression of the World's Demand for Peace.

SPEAKS AT COUNCIL DINNER

George W. Wickersham, Professor Shotwell and General Bliss Make Addresses.

Elihu Root, presiding at a dinner conference of the Council on Foreign Relations at Sherry's last night, outlined a basic philosophy of arriving at world peace in which he declared the three indispensable elements were an institution through which public opinion could act, the use of propositions on which all could agree as a basis of negotiation, and a viewpoint that used generations and centuries as the units of measurement of progress.

Among the other speakers at the dinner were former Attorney General George W. Wickersham, Professor James T. Shotwell of Columbia and General Tasker H. Bliss. The subject of discussion was the Geneva Protocol of the League of Nations. This was Mr. Root's first public expression on the subject.

"Three propositions underlie all discussions of the character we are taking part in tonight," said Mr. Root, "and they are sometimes overlooked, especially by the more ardent spirits who would reform the world overnight.

"The first of them is that public opinion is impotent unless institutions are created through which it can act. There is no doubt that the public opinion of most civilized countries is in favor of peace and against having more war. This opinion may be expressed in a variety of ways but it will not amount to anaything until there is some institution through which it can operate, for the moment there is some insult of some controversy it disappears and the lower instinct of belligerency and hatred takes its place.

Beginning Vital, He Says.

"We have been within a brief period endeavoring to form institutions that will give expression to this public opinion and not let it be disappointed. It is only twenty-five years since The Hague Conference by accident hit upon world arbitration as a matter for endorsement. It was sketchily done, but gave a great impulse to the habit of adjusting differences by arbitration.

"The second Hague conference strengthened this. The League of Nations went into the business of taking up purely political questions between nations. The Court of International Justice goes into the other end of constituting a real court presided over by real Justices who are too numerous to yield to pressure of the usual social order and will decide questions on the basis of law and their self-respect.

"Still another agency is the protocol of the League of Nations. The only thing I care to say about that now is that it is not common sense or sound reasoning to insist upon having a perfect institution at the beginning. The great thing is to get a beginning. Get an institution. If it can be developed to fill a need of the world it will be developed.

"My second point is that in endeavoring to bring about real agreement between many nations actuated by different beliefs and prejudices you have got to begin with the few things they will all agree upon. You will fail just as soon as you try to get them to go beyond the things they really agree upon deep down in their hearts.

"And my third point is that you must not seek to measure the progress of nations by the foot-rule of our short lives. You must think in terms of generations and centuries. You must not be resentful or discouraged because progress at the moment may seem slow.

Sees Boon in Failures.

"It is my deliberate belief that the greatest contributions to the history of world peace are the negotiations and the exchanges that have failed in their immediate object. The man who has spent himself in the march or in the charge before he reached the breastworks is the greater benefactor to the world than the man who sets the flag.

"If we cannot be patient, keep our courage, be considerate of the differing opinion and the prejudices of others, then we had better not undertake a share in the great enterprise in which the world is engaged, the standardizing of the opinion of mankind in the conduct of life and the ideals that should be followed."

After the speaking was over Mr. Root said he wanted to add one suggestion, and this is what he said:

"What has happened at Geneva is the progressive expression of the world's demand for peace. In 1920 it was proposed that when a world court be formed it should have compulsory jurisdiction over justiciable questions. This proposal was denied. But the court was formed and under auspices that gave the world confidence in its personnel and its functioning.

"So what happened? The court was there and people began to think differently than they did when there was no court. At Geneva they reversed themselves and said the court should have the compulsory jurisdiction proposed.

"As things change, the way men think changes with them. You can see today that the way the world is thinking is toward what constitutes justice and right dealing and away from the old doctrine of force."

Mr. Wickersham said the request for postponement on the Geneva protocol by the new British Government did not at all mean "shelving the protocol," but instead a wise and sympathetic examination and study.

PASTOR IS CALLED IN INSANITY SUIT

Declares One of Brush Sisters, Plaintiffs, Threatened to Prevent His Marriage.

Special to The New York Times.

WHITE PLAINS, N. Y., Nov. 25.—With a view of upholding the commitment that the Misses Ada Madison and Phoebe K. Brush, formerly of Huntington, L. I., were insane prior to their commitment to the Kings Park State Hospital, in the suit brought by the sisters against two physicians for $500,000 damages, alleging illegal confinement in a madhouse, the defense today called as a witness the Rev. Dr. Samuel H. Seams, for twenty-five years pastor of the Central Presbyterian Church at Huntington, L. I.

The sisters are suing Dr. Walter Lindsay and Dr. William Gibson of Huntington, L. I., for $250,000 each, alleging that they signed illegal lunacy commitment papers because they had not seen or observed the patients. After being in the Kings Park Asylum for ten years they were released on a writ of habeas corpus. The suit followed. The commitment states that the two sisters were suffering from paranoia.

The witness testified that six years before the sisters were sent to the hospital they called at his parish house, coming through the bushes in the rear of his home. Ada," he testified, "said that I was under obligation to marry her and that trouble was in store for me, and that your wedding shall not take place."

The clergyman said that his wedding was performed under guard at Huntington.

It had been testified that Miss Ada Brush said she was engaged to marry the clergyman.

Miss Phoebe K. Brush, when called to the witness stand, said she was 70 years old. She declared that neither she nor her sister had been examined by the two deefndant doctors, and insisted that Dr. Gibson, before she was sent away to the hospital, "took out a bottle and a great long needle, which he used on me and made me sick unto death." She described Dr. Gibson as "a brute," and said that he carried her bodily to an automobile which took her to the asylum.

IMPORTANT EXHIBITIONS TO-DAY AT THE

ANDERSON GALLERIES

[MITCHELL KENNERLEY, PRESIDENT]

489 PARK AVENUE AT FIFTY-NINTH STREET, NEW YORK

OLD ENGLISH FURNITURE
PAINTINGS & OBJECTS OF ART
FROM
SION HOUSE
TWICKENHAM, ENGLAND
TO BE SOLD BY ORDER OF
MISS ANNE CHAPMAN
SION HOUSE, TWICKENHAM, ENGLAND

GOLD SNUFFBOXES
MINIATURES & WASHINGTON RELICS
TO BE SOLD BY ORDER OF
MR. JOHN L. CLAWSON
BUFFALO, NEW YORK

FURNITURE, TAPESTRIES
PAINTINGS, ANTIQUE BRONZES
FROM THE COLLECTIONS OF
THE EARL OF LOVELACE, LORD FOLEY
COL. THE HON. KEITH TURNOUR-FETHERSTONHAUGH
TO BE SOLD BY ORDER OF
ROBERSONS LTD.
[BY APPOINTMENT TO HIS MAJESTY THE KING]
KNIGHTSBRIDGE HALL, LONDON, ENGLAND

GAINSBOROUGH SKETCH-BOOK
& LOUIS XV KINGWOOD MARQUETRY
LADY'S SECRETARY
TO BE SOLD FOR THE ACCOUNT OF
CREDITORS OF WARWICK HOUSE, LTD.
BY ORDER OF THE UNITED STATES COURT
SOUTHERN DISTRICT OF NEW YORK
JULIAN HARTRIDGE, TRUSTEE
BOSKEY, SCHILLER & SERLING, ATTORNEYS

FLEMISH 16TH CENTURY TAPESTRY
TO BE SOLD BY ORDER OF
MR. ALFRED P. DENNIS
WASHINGTON, D. C.
& OTHER RARE & BEAUTIFUL OBJECTS OF ART

To be sold Friday evening, Saturday afternoon, December 5, 6, at 2:30 and 8:15

EGYPTIAN, GREEK, ROMAN
& PERSIAN ANTIQUES
COLLECTED BY
AZEEZ KHAYAT
EXPERT
IN EGYPT, PALESTINE, SYRIA & GREECE

PERSIAN ANTIQUES
FROM THE COLLECTION OF
H. KHAN MONIF
640 MADISON AVENUE, NEW YORK

To be sold by order of Mr. Khayat & Mr. Monif Monday afternoon, evening, December 1, at 2:30 and 8:15

EARLY AMERICAN FURNITURE
RARE SANDWICH GLASS; OLD STAFFORDSHIRE AND LUSTRE WARE; NEEDLEWORK SAMPLERS; HISTORIC CHINTZES; NAVAJO BLANKETS; HOOKED RUGS AND CURRIER & IVES LITHOGRAPHS
FROM THE COLLECTIONS OF
CHARLES R. HARLEY WILLIAM H. JOHNSON
NEW HOPE, PA. HAVERHILL, MASS.
FROM THE ESTATE OF THE LATE
HENRY C. LAY
& OTHER PRIVATE OWNERS

To be sold by direct order of the various owners & estates Wednesday afternoon, evening, Thursday afternoon, December 3, 4, at 2:30 and 8:15

THE LIBRARY OF THE LATE
BEVERLY CHEW
[PART ONE]
ENGLISH LITERATURE BEFORE 1800
MANUSCRIPT HORÆ, PRINTED HORÆ
TO BE SOLD BY ORDER OF GENEVA TRUST COMPANY
THOMAS H. CHEW, ESQ., PRESIDENT; ALEXANDER D. CHEW, ESQ.
EXECUTORS OF THE ESTATE

The important library of rare books of America's most famous and best-beloved book collector.

To be sold Monday, Tuesday evenings, December 8, 9, at 8:15

SALES CONDUCTED BY MR. F. A. CHAPMAN AND MR. A. N. BADE

Clarke's Galleries Fifty-eighth Street bet. Madison and Park

The Superb and Extensive Collection of
Spanish Antiques and Objects of Art
FORMED BY
Senor LUIS RUIZ
OF MADRID
Famous as a Leading Connoisseur & Collector

Rare Carved Walnut Ceilings, Wrought Iron Gates, Balconies, Torcheres and Candelabra; Carved Wood Choir Stalls and Imported Refectory Tables, Chairs and Benches; Carved Wood Columns and Tiles; also a Beautiful Collection of Spanish Shawls, Brocades, Rugs, Damasks and Laces.

Exhibition Today from 9 a. m. to 6 p. m.
continued until Sunday, November 30th
Thanksgiving Day and Sunday, from 2 to 5 p. m.

To be Sold by Unrestricted Public Auction
Monday to Saturday, Dec. 1st to 6th, daily at 2 p. m.

Catalogues mailed upon receipt of $2.00

SALES TO BE CONDUCTED BY MR. ELLIOT A. HAASERMAN
Clarke Art Galleries, Inc., 42 East Fifty-eighth Street

PALE DRY

Forty Years
is a long time
to wait for a drink

but forty years of making delicious beverages enables us to meet the new beverage taste

GOOD news for thirsty thousands! *A pale dry ginger ale made to measure for the American Palate!*

Different from any other—an indescribably delicate flavor that lingers in the memory—live, piquant, mellow—a drink to dream about!

That's Clicquot Club Pale Dry—a beverage that makes thirst a luxury.

The Recipe

Take forty years of beverage-making experience, the finest Jamaica ginger, the best of Cuban sugar, crystals of fresh fruit juices, superfine spices, and the purest, clearest water—blend them in the world's greatest beverage plant set among blooming fields in the breeze-swept hills of Massachusetts—pour the result into honest, *full-pint* bottles—and that is what you get when you order Clicquot Club Pale Dry!

It is as good as regular Clicquot Club Ginger Ale, only *different.*

The Where and How

Your dealer has it. No trouble to get it—it's waiting. You'll like the rich emerald green bottle with its attractive red-bordered yellow label—no fuss and feathers about it—your money's worth is *inside* the bottle.

And there are two full glasses—sixteen full ounces of it! Four ounces more than you'll find in most other dry ginger ale bottles. What's more, it costs just the same as regular Clicquot Club Ginger Ale, with the same generous refund for empty bottles.

If you pay more for dry ginger ale than you do for Clicquot Club Pale Dry—you're not buying—you're just spending money.

* * * * *

And by the way Clicquot Club Pale Dry mixes deliciously with other drinkables. Bring on your thirst!

THE CLICQUOT CLUB COMPANY, MILLIS, MASS., U. S. A.

THE CLICQUOT KID
is a good mixer

Clicquot Club Pale Dry is not only a delicious beverage in itself, but it also mixes extremely well with other drinks.

Clicquot Club
PRONOUNCED KLEE-KO

GINGER ALE
PALE DRY GINGER ALE
SARSAPARILLA
ROOT BEER
BIRCH BEER

A Scotch Grain Oxford

We recommend to you the Pen-Lyn, in black or tan leather, as possessing all of the characteristics we strive to build around our shoes.

Lasts and Patterns exclusively our own design

THE JOHNSTON & MURPHY SHOE

WHITEHOUSE & HARDY
INCORPORATED
BROADWAY AT 40TH STREET
METROPOLITAN OPERA HOUSE BLDG.
144 WEST 42ND STREET
KNICKERBOCKER BUILDING
NEW YORK

Cuticura Talcum

Is a delicately medicated, antiseptic, deodorizing powder ideal for both children and adults. It is cooling and refreshing and imparts a pleasing fragrance leaving the skin sweet and wholesome.

Sample Free by Mail. Address: "Potter, Boston." Cuticura Soap (25c.) and Ointment (25 and 50c.) are sold throughout the world. Cuticura Products Are Reliable.

EMPEROR AT EIGHTEEN

In the first instalment of the series of seven articles which is to appear in the Magazine Section of The New York Times next Sunday, on the life of Francis Joseph of Austria, the story of the abdication of Emperor Ferdinand and the accession of the boy of eighteen is told.

How the young Emperor was trained for his important position is pictured in detail. The "time table" under which he lived, mapping out a thirteen-hour day, starting at 7 A. M. and ending at 8 P. M., is included. Gymnastics, riding and dancing played an important part in this schedule.

SEVEN SUCCESSIVE SUNDAYS
BEGINNING NEXT SUNDAY

The New York Times
Magazine Section

ORDER THE SUNDAY TIMES FROM YOUR NEWS DEALER FOR THE COMPLETE SERIES

Stepping out for Thanksgiving?

We'll keep step with you!

Last minute Thanksgiving supplies!

Scotch Mist* and other overcoats!

Dinner coats and dress suits!

Cutaways!

Golf suits!

Hats!

Shoes!

Luggage to pack them all in!

All the accessories except a turkey and an appetite!

All lined up to help you catch your train or keep a date!

Everything men and boys wear!

*Registered Trademark.

ROGERS PEET COMPANY

Broadway at Liberty | Broadway at Warren "Five Convenient Corners" | Broadway at 13th St.

Herald Sq. at 35th St. | Fifth Ave. at 41st St.

GRANT B. SCHLEY LEFT $5,894,715 NET

Estate, Most of Which Is in Securities, to Be Divided Among Family.

NEVER USED EXCHANGE SEAT

But Kept It 25 Years Out of Sentiment—Only $396,000 Is Taxable in New York.

Grant B. Schley, for many years a member of the Stock Exchange firm of Moore & Schley, left an estate appraised yesterday at $9,210,146 gross, which was subject to deductions of $2,812,000 for debts owing in New York State, and $502,831 for debts in other States and expenses of administration. He divided his estate between his sons, Grant B., Kenneth B. and Evander Schley, and his daughter, Evelyn Schley Behr, who got one-fifth each, and the three children of his son Chalonet Schley.

Mr. Schley was a resident of Far Hills, N. J., and for that reason the only part of the estate taxable in New York at the time of his death on Nov. 22, 1917, was real estate of a total value of $781,000 and net value of $396,000, after deductions for mortgages and art objects and personal effects in his town house at 845 Fifth Avenue, valued at $73,886. The art objects were sold after his death and brought $55,000.

The estate included $5,215,981 in securities, $3,050,704 in personalty, $40,262 in cash and $50,000 as the value of his Stock Exchange seat. The report states that he was a member of Moore & Schley with his son Kenneth, Henry F. Chilton and J. F. Tierney, but that he had no capital in the business. He carried a margin account with the firm containing securities valued at $3,050,704, against which the firm had a claim of $2,537,584. No written partnership agreement existed. After his death the sum payable to the estate was $363,575. Concerning Mr. Schley's Stock Exchange seat, which he had owned for twenty-five years, a statement by the executors said:

"The decedent during that time never used said seat for his own purposes or for the purposes of Moore & Schley, but continued to hold the seat for sentimental reasons. During said period the decedent was never on the floor of the Stock Exchange for the purpose of buying and selling securities."

Among the stocks held by Moore & Schley as collateral for the trading account were the following: 16,100 shares Erie common, $241,500; 1,200 Republic Iron & Steel preferred, $112,800; 10,000 American Can common, $350,000; 5,000 Chesapeake & Ohio, $241,250; 4,500 Southern Pacific common, $376,875; 9,000 Wabash preferred "A" stock, $375,750; 5,000 American Car and Foundry, $825,000; 5,000 American Smelting and Refining common, $280,000; 4,000 Electric Storage Battery Company, $199,500, and 1,000 Northern Pacific, $87,625.

Stocks not held as collateral included 5,400 shares Elliott Fisher Company preferred, $405,000, and 9,996 common, $119,985; and 1,279,356 shares Howe Sound Company, $3,838,068. He had $22,631 life insurance, and among the accounts due him was $341,877 from George A. Kessler. Mr. Schley's country place, Homestead Farm, at Far Hills, was valued at $105,000, and he owned other real estate in New Jersey of a total value of $269,105. He had art objects and furnishings in this country place valued at $54,206, and crops and farm implements appraised at $66,000.

An affidavit by Kenneth B. Schley, one of the executors, stated that no accounting had been filed as yet in New Jersey because of delay due to "various legal complications and the difficulty of collecting the assets and converting them into cash." He said that the executors "do not intend to be bound by the provisions of the will that they shall act without compensation."

Clean Your Own Carpets and Rugs

Do it right on the floor—simply sweep them clean and wipe over the spots with

NACTO

The Perfect Fabric Cleaner

The results will surprise you. The spots will disappear *instantly*—grease, oil, paint, tar, chewing gum, grime or greasy food stains.

The original freshness, color and beauty will be restored. You'll save the cleaners bill and the inconvenience of sending the carpets away.

Nacto works like magic on wearing apparel—satin, velvet and suede slippers, felt hats, silks, laces, draperies, etc. Leaves no "ring."

Non-Explosive—Safe to use.

For Cleaning Auto Upholstery

Nacto is used and recommended by leading motor car manufacturers.

In cans or bottles—30c, 50c, 80c—at drug and auto supply stores. If your dealer cannot supply you, phone Harlem 5026, or write Nacto Cleaner Corp., Madison Ave. and 136th St., N. Y.

TARRYTOWN TO GET A BIG POWER PLANT

G. F. Baker, Wm. Rockefeller and James A. Stillman Reported Backing $10,000,000 Project.

TARRYTOWN, N. Y., Nov. 25.—William R. Bull of Port Chester, speaking "authoritatively" for "interests connected with the New York Edison Company," announced today that an electric power plant is to be constructed on sixteen acres of waterfront property here which is held by the Tarrytown Terminal Company.

It is said that George F. Baker, William Rockefeller, Nicholas F. Brady and James A. Stillman are behind the project. The cost, it is reported, will be $10,000,000; and construction will be begun next Spring.

Title to the property had remained a mystery for years until Bull's announcement revealed that the Tarrytown Terminal Company, the ostensible titleholder, was owned by "interests connected with the New York Edison Company." More than $1,000,000 has been spent in improving the waterfront of the tract, which is now occupied by a few old structures.

LUCIEN J. DE MOTTE HERE.

Arrives From Abroad With a Set of Six Old Tapestries.

Lucien J. DeMotte of 8 East Fifty-seventh Street, son of the late George Joseph DeMotte, who had been accused by Jean Vigoroux, his former New York agent, of selling spurious antiques, arrived in New York yesterday afternoon on the White Star liner Majestic with his family's commercial reputation thoroughly vindicated as a consequence of Vigoroux's sentence to a month's imprisonment by the Seine Assizes, and with an interesting collection of twelve tapestries which he intends to exhibit in Chicago next month.

Mr. DeMotte, who is now head of his father's Paris and New York business, brought with him a set of six tapestries which had been woven in the year 1460 for King John II. of Portugal. They portray the creation of the world. The other six tapestries include a large hunting scene, formerly the property of the Duke of Devonshire, the missing tapestry from the St. Anatolie set in the Louvre, and an old tapestry, dating from 1470, that had belonged to Louise Demailly, one of the more intimate friends of the notorious King Louis XV. These tapestries will be exhibited at the Art Institute of Chicago, from Dec. 5 to Jan. 5, according to an announcement made by Mr. DeMotte.

As evidence of the complete vindication of his father as a result of the trial of Vigoroux, which attracted international interest by virtue of the latter's charge that DeMotte had sold forged antiques to the Louvre and the Metropolitan Museum of Art, Lucien DeMotte showed a copy of a letter of apology he had received just before the trial from the Society for the Preservation of French Art, an institution which had been most vigorous in pressing the art forgery charge against his father.

Gov. Smith Coming Here Friday.

ALBANY, N. Y., Nov. 25.—Governor Smith will spend Thanksgiving Day at the Executive Mansion with his family. He plans to go to New York on Friday and remain there until Wednesday. On Tuesday he will lay the cornerstone of a new theatre in New York City. His ailing foot is still stiff, he said today, but "is coming around all right by degrees."

Dr. Geo. R. Davis Anti-Friction Shoe

is made with a simple, exclusive perfectly adapted, corrective and preventative principle. The Anti-Friction Tape, when adjusted by lacing the shoe, eliminates friction, one of the causes of serious foot ills.

Distributed by

McCreedy & Schreiber
14 West 45th St.,
New York City

A TYPICAL HAPSBURG.

Some hitherto unknown details of the private life of a grief-stricken, intriguing, helpless martinet, the Emperor Francis Joseph, described in The New York Times Magazine Section, beginning next Sunday.—Advt.

Radio's Greatest Achievement

Is embodied in this newest and most remarkable of musical instruments—the Brunswick Radiola

What it is and does. How in combining the world-noted Brunswick Phonograph with the superlative in radio, the Radiola Super-Heterodyne and Regenoflex, it places all the music of all time at your command—*beautifully, exquisitely, wonderfully*

HERE is an instrument unique in the annals of musical art. An instrument immeasurably in a field of its own, educationally, musically and as a never ending source of home entertainment.

Multiply whatever previous ideas you may have had of the miracle of radio; and yet—you will be amazed when you hear it. Multiply your previous ideals of the ultimate in a musical instrument, and still you will fall in rendering it justice.

The Brunswick Method of Reproduction, which in recent years has attracted virtually every famous artist of the New Hall of Fame to the Brunswick Phonograph, has been subsidized to do for radio that which it did for phonographic music. The result is a musical revelation.

The Brunswick Radiola —what it is

The Brunswick Radiola marks the joint achievement of the leader in musical reproduction with the leader in radio. A scientific combination, developed by the Brunswick laboratories in connection with the Radio Corporation of America, which embodies the best that men know in music and in radio.

The Brunswick Radiola No. 35

—some remarkable features:

1. Four-tube receiver set. Last two tubes connected for balanced audio amplification. This eliminates distortion.
2. *Special double-purpose tone amplifier*, added to the Brunswick oval wood horn, gives to the Brunswick Radiola a decidedly *superior tone quality*. Batteries and radio enclosed in cabinet. (See technical diagram above.)
3. This instrument gives remarkable receiving results and you have an outstanding radio set and phonograph at an unusually attractive price.

It is in nowise a makeshift (simply a radio receiver set in a phonograph), but a perfected, tested and proved combination. An instrument you can buy with the same positive and absolute assurance of lasting satisfaction throughout the years to come, as a regular Brunswick phonograph.

* * * *

At the turn of a lever, you have radio's greatest thrill, the amazing Radiola Super-Heterodyne or Radiola Regenoflex to bring the mysteries of the air into your home, with total possibilities multiplied.

The phonograph part offers you the world-accepted Brunswick Phonograph, embodying the unique Brunswick Method of Reproduction which brought phonographic music into the realms of higher musical art.

The radio part embodies the current achievements of the Radio Corporation of America's famous Radiola receiving sets, plus the emphasis of the Brunswick Method of Reproduction. A combination resulting in a clarity, beauty and tonal quality equaled only by the remarkable versatility of this amazing instrument.

At another turn, you have the recorded music of all time at your command—your favorite records played as only a Brunswick can play them.

Nothing in music—music in the making, the current triumphs of famous artists of the New Hall of Fame, the music of yesterday, today, tomorrow—is thus beyond your reach.

Moderate prices—
Liberal terms of payment—
Instruments now on display

So as to bring this instrument within the means of every home, many different types and styles have been developed—and liberal terms of payment provided.

Some are priced as low as $190, embodying the master craftsmanship in cabinet work which characterizes Brunswick.

Some embody the noted Radiola Super-Heterodyne. Others the Radiola Regenoflex, the Radiola No. 3 and 3A.

Special demonstrations, day and night, at the "Sign of Musical Prestige"—your Brunswick dealer.

Brunswick Radiola No. 35
$285.00

A Phonograph to play your favorite music for you always
The music of the air at the turn of a lever

These Famous Artists of THE NEW HALL OF FAME

Record exclusively for the Brunswick Phonograph and the Brunswick Radiola

All are on Brunswick Gold Label, Double-Faced Records. New records continuously offered. Always something new on Brunswick Records.

MICHAEL BOHNEN
KARIN BRANZELL
MARIO CHAMLEE
GIUSEPPE DANISE
CLAIRE DUX
THE CLEVELAND ORCHESTRA
Nikolai Sokoloff, Conductor
FLORENCE EASTON
ELSHUCO TRIO
LEOPOLD GODOWSKY
JOSEF HOFMANN
BRONISLAW HUBERMAN
MARIA IVOGUN
GIACOMO LAURI-VOLPI
EDITH MASON
MINNEAPOLIS SYMPHONY
MARIE MORRISEY
JOHN CHARLES THOMAS
ELLY NEY
SIGRID ONEGIN
TINO PATTIERA
ELISABETH RETHBERG
MAX ROSEN
FREDERIK SCHORR
RICHARD STRAUSS
WILLEM WILLEKE
UKRAINIAN NATIONAL CHORUS

Brunswick Radiola No. 160

Remember—Brunswick now offers the choice of two supreme musical instruments: the Brunswick Phonograph alone without radio, and the Brunswick Radiola, which is a phonograph and a radio in one.

The Sign of Musical Prestige

Brunswick

PHONOGRAPHS • RECORDS • RADIOLAS

Zipwood!
extra long smart tips for correct style on an
E&W
EARL & WILSON

GLASTENBURY
Knit
UNION SUITS

Special Attention Given To Sizes

Established 1833 GLASTENBURY KNITTING CO. REG. U.S. PAT. OFF.

GLASTENBURY TRADE MARK KNITWEAR REG. U.S. PAT. OFF.

Made to Fit
Made to Wear

Guaranteed NOT To Shrink
70 Years of Reputation

Robert Reis & Co.
Wholesale Distributors
New York City

Globe-Wernicke

DESKS
Largest Assortment
Best Values

451 BROADWAY · NEAR GRAND ST.
30 CHURCH ST. · HUDSON TERM.
6 EAST 39TH STREET

DR. GRANT TO FIGHT BACK AT ACCUSER

Friend Says Rector Believes Stories Were Inspired by One Person.

CONDITION IS UNCHANGED

Visitor Declares Reports That Clergyman Is Mentally Affected to Be "Utterly Untrue."

The Rev. Dr. Percy Stickney Grant will strike back at his accusers as soon as he is well enough to do so, one of his close friends said last night after talking with Dr. Grant in New York Hospital.

Dr. Grant was reported to be cheerful and comfortable in the private room whither he was taken Sunday night for treatment of severe anemia and possible complications. Dr. Lewis A. Conner of 121 Sixty-second Street, his personal physician, declined to discuss his patient's illness.

Dr. Conner said that he would make no further public statements until the completion of tests which the former rector of the Church of the Ascension is now undergoing. The tests, the exact nature of which was not disclosed, were applied to Dr. Grant in the hospital on Monday. Assisting Dr. Conner at that time was Dr. Frederick Peterson, a neurologist, of 20 West Fiftieth Street.

An associate of many years who spent more than an hour with Dr. Grant yesterday declared that the rector was convinced that the stories were inspired by one person, whose motive was to injure Dr. Grant.

"Dr. Grant says that he knows the source of the reports," said this friend last night, "and as soon as he possibly can do so he is going to bring this person out and all the facts concerned will be thoroughly aired.

"Statements that Dr. Grant is suffering mentally are utterly untrue. He chats briskly and he is just the same as in the days when he was occupying the pulpit in the Church of the Ascension. Of course, he tires quickly, but that is the inevitable result of his lack of red blood. He attributes his condition to the absorption of gases, through many years, that were generated by faulty sewerage in the old rectory in West Tenth Street.

"Just what form his action against the person he believes responsible for the circulation of the reports about him will take Dr. Grant has not yet decided. He is waiting to see how the thing develops. Following its development up to now, he feels certain he knows the source of the stories. It is possible that he may issue a public statement in a day or two—it will all depend on his condition."

The City Morgue at Bellevue Hospital was notified yesterday by Dr. Grant that he had made a mistake in the identification of the body of a man which had been lying in the morgue since Nov. 12, when he was killed by an automobile. Dr. Grant said he thought the body to be that of Henry Hammill, 54 years old, a gardener of Dublin, N. Y. Upon investigation, however, he learned that Hammill was alive and well. The body has been redesignated as unidentified.

"~~~ be sure to see the new

PIERCE ARROW

Series 80

at $2895 (at Buffalo)

Again and again the remark is heard, "Before you buy a new car, *be sure to see the Pierce-Arrow Series 80.*" It is positively astonishing to most people that such a remarkably fine car is so moderate in price. See this Pierce-Arrow at our showrooms.

Financing arrangements are offered by the Pierce-Arrow Finance Corporation, a banking institution

HARROLDS MOTOR CAR COMPANY

233 West 54th St., New York

Harrolds Motor Car Company	Long Island City, N. Y.
F. F. Brand Distributing Company	Flushing, L. I.
Pambel Motor Car Company	Jamaica, L. I.
F. Meschers & Son	Lawrence, L. I.
Perfection Sales Company	Bronx, N. Y.
Lowa's Garage, Inc.	Yonkers, N. Y.
Blake Motor Car Company	New Rochelle, N. Y.
Blake Motor Car Company	Mt. Vernon, N. Y.
White Plains Motor Service, Inc.	White Plains, N. Y.

1119 Atlantic Ave., Brooklyn

New England Motor Sales Company	Greenwich, Conn.
New England Motor Sales Company	Port Chester, N. Y.
The Hayden Automobile Company	Stamford, Conn.
The Hayden Automobile Company	Norwalk, Conn.
Frank Brothers	Poughkeepsie, N. Y.
Cavender & Vance	Middletown, N. Y.
Forsyth & Davis Motor Company, Inc.	Kingston, N. Y.
Graney Brothers	Pearl River, N. Y.
Staten Island Sales Corp.	Fort Richmond, Staten Island, N. Y.

ELLIS MOTOR CAR COMPANY

416 Central Ave., Newark

Ralph Atkins	Paterson, N. J.
Milton M. Stein	Asbury Park, N. J.
Monmouth Motor Car Company, Inc.	Red Bank, N. J.
J. Arthur Applegate	Perth Amboy, N. J.
Englewood Motor Car Company	Englewood, N. J.

2390-92 Boulevard at Communipaw Ave., Jersey City

J. Arthur Applegate	New Brunswick, N. J.
West End Garage	Trenton, N. J.
Goodwin Motor Corporation	Plainfield, N. J.
Hackensack Motor Car Company	Hackensack, N. J.

As Buick Builds It,

There's Room to Get In

Front seat passengers in the new Buick Coach do not need to get out of the car to enable rear seat passengers to enter or leave either door.

This is only one of the many improvements which the Buick Coach, with its Fisher-built body, offers to those who prefer the Coach type.

The Buick Coach body is wider—it is longer. Three grown people can ride all day in the rear seat. There is more than enough room for both passengers and driver to stretch and relax. Seat backs, front and rear, have deeper, more comfortable cushions.

The Coach, as Buick builds it, is a modern closed car, restful, convenient and substantial. Its lines are smart. Their smartness is enhanced by the soft, velvety finish of Duco—Cobalt Blue on the Master Coach, Brewster Green on the Standard Coach.

Thirty and more improvements on Coach design, including Buick 4-wheel brakes, are yours in the Coach as Buick builds it.

The Buick Coaches are now on display. Compare and be convinced.

BUICK MOTOR COMPANY, FLINT, MICHIGAN

Division of General Motors Corporation

Pioneer Builders of Valve-in-Head Motor Cars

Branches in all Principal Cities—Dealers Everywhere

NEW YORK BRANCH

Broadway at 55th Street

BROOKLYN BRANCHES

Flatbush at Eighth Avenue
Atlantic at Grand Avenue

NEWARK BRANCH

497 Broad Street

Standard Six COACH $1295

Master Six COACH $1495

Prices f. o. b. Buick Factories. Government tax to be added. Ask about the G. M. A. C. Purchase Plan, which provides for Deferred Payments.

WHEN BETTER AUTOMOBILES ARE BUILT, BUICK WILL BUILD THEM

The New Studebaker

STANDARD SIX SEDAN

$1595

One of the 15 new Studebakers, ranging in price from $1125 to $2860

(All prices f. o. b. factory)

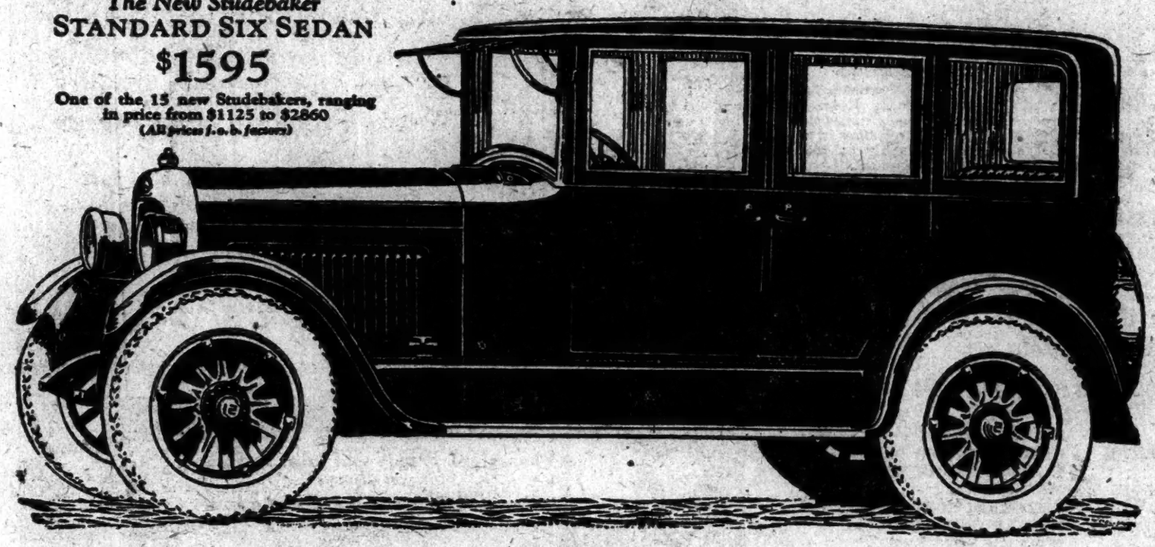

Know what's underneath the paint *before* you buy

YOU wouldn't think of buying a house without first knowing how it is built and the quality of materials used. In selecting a piece of furniture you are sure to find out whether it is solid wood or veneer.

Yet many people who exercise care in most purchases buy automobiles without even lifting the hood or knowing about the hidden qualities of body and chassis construction that really determine one's satisfaction with a closed car.

* * * *

We want you to know about the unseen qualities of the new Studebaker Standard Six Sedan.

Down underneath its superb body finish is a sturdy framework of carefully selected ash, glued together and fastened in place by screws—*not nailed.* Ash is scarce and expensive, but Studebaker uses it because it best combines proper weight and strength.

Upholstery is genuine mohair of *high quality.* Various grades of mohair *look* much alike—the big difference is in the quality.

Beneath this mohair covering are many nests of cushion springs, padded with heavy burlap, upholstery cotton and curled hair. Almost any car seems comfortable on the showroom floor, but it's quality such as this that makes the Studebaker Standard Six *remain* comfortable after years of service.

The same standards of excellence are maintained throughout the body and chassis. In the engine, for example, the crankshaft is completely machined on *all* surfaces, a practice that results in the smooth, quiet, vibrationless performance that characterizes all Studebaker cars.

* * * *

Judged solely on what your eye can see—in beauty of line and finish and exterior refinements—the Studebaker Standard Six Sedan will command your instant approval.

But go deeper than that. Compare its hidden, vital qualities—its design, materials and workmanship—with cars selling for hundreds of dollars more.

Studebaker never compromises—never uses a substitute for genuine quality. Studebaker has been building quality vehicles for 72 years.

Come in and let us tell you the "inside story" of the Studebaker Standard Six Sedan.

THE STUDEBAKER CORPORATION OF AMERICA

Broadway at 70th St., Manhattan 1469 Bedford Ave., Brooklyn 9 & 11 166th St., Jamaica

MANHATTAN

79 Fulton Street, Broadway at 135th Street, 2065 Seventh Avenue, 2476 Grand Concourse

BRONX

881 E. Tremont Avenue, 385 E. 149th Street

BROOKLYN

4001 Fourth Avenue, 8615 Eighteenth Avenue, 5502 New Utrecht Avenue, 1781 Pitkin Avenue, 1515 Bushwick Avenue, 1162 Kings Highway, 371 Flatbush Avenue, 695 Broadway, 587 Flatbush Avenue

QUEENS

2528 Myrtle Avenue, Ridgewood B'way & Leavitt Ave., Flushing, 110-26 Jamaica Ave., Rich. Hill, 74 Baxter Avenue, Elmhurst, 8510 Jamaica Ave., Woodhaven, 107 Steinway Avenue, Astoria, Austin St., Forest Hills

STUDEBAKER

THIS IS A STUDEBAKER YEAR

"The First Touch Tells"

THREE generations of Christmans have made the Christman Piano what it is today—one of the world's truly great pianos.

Unusual Value!

The Worthington Miniature GRAND 625

Terms if Desired

CHRISTMAN PIANOS

35 West 14 Street
753 Sixth Avenue
(42d to 43d Sts.)

ADVERTISEMENT.

"*If I were a Jew—*"

said a prominent Gentile, "I would be proud to own a copy of Rosenfelt's book—This Thing of Giving. It is a splendid, stirring story of the most wonderful romance of Christian-Jewish brotherhood of our day." And he ordered 25 copies for his friends!

Not in a lifetime, perhaps, will American Jews witness again so dramatic and gigantic an achievement as the raising of $63,000,000 for their stricken brethren in Europe. It is one of the brightest chapters in Jewish history.

Never before has there been such a remarkable outpouring of unselfish Christian co-operation in behalf of stricken Jewry. This phase will be a revelation of facts until now not told.

"I am more than glad to contribute my own word of commendation and endorsement."

—CALVIN COOLIDGE

This Thing of Giving

By HENRY H. ROSENFELT

(*Former National Director, American Jewish Relief Committee*)

"A most unusual and colorful chronicle, filled with the romance of sacrifice, a human document of the great tragedy, and an honor roll of the names of thousands who gave and labored in a great cause."

Popular Cloth Binding $3.70 — 400 Pages of Inspiring Narrative — De Luxe Binding Morocco $12.20

Published by PLYMOUTH PRESS, 65 Duane St., New York

PLYMOUTH PRESS
65 Duane Street, New York, N. Y.

Please send me _____ copies of _____ (Popular or De Luxe) edition of "THIS THING OF GIVING" at _____ ($3.50 or $12.00) per copy with 20 cents added for delivery, for which I remit herewith $_____. C. O. D. bill $_____

Name _____

Street and Number _____

N.Y.T. City and State _____

The Freedom of a Tom Wye

No hampering weight, but plenty of warmth. No bunch or bulge under your coat. Stylish enough for any man, any day, anywhere.

Two and four-pocket knit jackets in handsome solid colors, blazer patterns, squares, checks, plaids, blends and heathers. At your dealer.

Tom Wye KNIT JACKET

Made by Tom Wye, Inc. Winchendon, Mass.

Robert Reis & Co.

Distributors

REIS

Clemons
Established 1898

$34
A sensational price for
All Silk Lined
TUXEDOS
All silk lined—which makes the price still more amazing!
Models and sizes for Men and Young Men, Regulars, Longs, Shorts and Stouts.
BROADWAY at 39th STREET
BROADWAY at 28th STREET
(1191 Broadway)
6th AVENUE at 31st STREET
6th AVENUE at 24th STREET
NASSAU at MAIDEN LANE
(64-66 Nassau Street)

TWO NEW ELEVENS ON HARVARD'S LIST

William and Mary and R. P. I. Among the Eight Teams on 1925 Football Schedule.

PROVIDENCE TRIP EXPLAINED

Is an Appreciation for Brown's Having Come to Cambridge for More Than Thirty Years.

CAMBRIDGE, Mass., Nov. 25.—Two new opponents, Rensselaer Polytechnic Institute and William and Mary College, appear on the Harvard football schedule for 1925, made public today by the Harvard Athletic Association, subject to the formal approval of the Athletic Committee. Another innovation in the 1925 season will be the playing of the Brown game at Providence in connection with the inauguration of the new Brown stadium.

The schedule follows:

Oct. 3, Rensselaer, at home.
Oct. 10, Middlebury, at home.
Oct. 17, Holy Cross, at home.
Oct. 24, Dartmouth, at home.
Oct. 31, William and Mary, at home.
Nov. 7, Princeton, at Princeton.
Nov. 14, Brown, at Providence.
Nov. 21, Yale, at home.

In making public the schedule, the Harvard officials appended the following reference to the new opponents selected by the Crimson for next year:

"Rensselaer has been well coached and has played good football for several years. William and Mary is, next to Harvard, the oldest college in the United States, having been founded in 1693. This team has made rapid strides in football during the past two or three years. It is coached by J. W. Takser, a Syracuse man and a pupil of the Rockne school of football. Rockne himself, who was formerly connected with the William and Mary Faculty, reorganized football coaching at William and Mary some two years ago, and the team has since followed his system with considerable success.

"W. T. Hodges, Chairman of the William and Mary Athletic Committee, is now engaged in his second year of graduate study in the Department of Education at Harvard.

"The Brown game will be played at Providence as one of the dedication games of the new stadium, and in appreciation of the fact that Brown has played Harvard at Cambridge for more than 30 years."

245,000, NEW MARK, SAW CHICAGO PLAY

Estimated That Receipts Will Reach $500,000—Four Big Ten Teams Elect Captains.

CHICAGO, Nov. 25 (Associated Press).—More than 245,000 football fans witnessed the University of Chicago eleven in its eight-game flight to the Western Conference championship, setting a new season attendance record for the Maroons. The previous high mark was in 1923, when 222,250 saw Coach Stagg's players in action.

These figures, announced tonight, indicate that the receipts for the 1924 season will reach the $500,000 mark, half of which went to the Maroons' opponents. After the expenses of the season have been deducted, it is possible that a $200,000 profit will be realized.

The figures for the 1924 season show that Illinois, with the famous "Red" Grange, and Wisconsin attracted the largest crowds to Stagg Field. These games drew 35,000 spectators each, the absolute standing room capacity of the field. The Maroons' largest crowd, however, was the 42,000 attendance at the Ohio State game, played in the Ohio Stadium at Columbus.

Chicago last night named Fred (Bub) Henderson of Butte, Mont., a tackle, to captain the 1925 eleven, and bade farewell to eleven members of the 1924 squad who will be graduated before next season. Twenty-three were awarded the major "C."

Steve Polaski, new Wisconsin football captain, is the first married man to lead the Cardinals in recent years. At 24 he is the father of two children. Polaski started his football at St. John's Military Academy at Delafield. He played under Coach John Richards in 1922, but was not a member of last year's squad.

Harold (Red) Grange, this year's mainstay of the Illinois eleven, was named to lead his mates in the 1925 contests.

Indiana will be led next year by Larry Markis, a junior, who played halfback during the past season.

Coach Bill Spaulding of Minnesota recommended that the "M" be awarded twenty-two members of his squad at the annual banquet Dec. 3, when the election of the 1925 captain will take place.

Other Western Conference teams will end their 1924 seasons with the usual dinners and awarding of varsity letters within the next few days.

COLGATE ELEVEN LEAVES.

Departs for Providence for Game With Brown Tomorrow.

Special to The New York Times.

HAMILTON, N. Y., Nov. 25.—After a short workout on Whitnall Field this afternoon, the Colgate football team left for Providence, R. I., where it will engage Brown on Thanksgiving Day in the closing contest of the season.

In the eight games that have been played between the two institutions, the Maroon has won only two, Brown five and one contest resulted in a tie score. Colgate would like to atone in part for past upsets by getting the decision Thursday morning. Four seniors, Hynes, Ray Crowther, Captain Crowther and Morgan, will play their last games for the Maroon on Thursday. Coach Harlow announced tonight that the same team that started against Syracuse will take the field against Brown.

PENN STATE IN LAST DRILL.

Heavily Garbed Against Cold in Workout for Pitt Game.

Special to The New York Times.

STATE COLLEGE, Pa., Nov. 25.—Bitter cold weather worked a hardship on the Penn State eleven today in its final practice of the year on New Beaver Field. Despite the encumbrance of gloves and extra clothing, the boys put lots of dash into their last home drill for the important Thanksgiving Day clash with Pitt on Forbes Field.

Penn State students gathered in the college auditorium tonight for their final mass meeting when talks were given by President John M. Thomas and Coach Hugo Bezdek. The team will leave for Pittsburgh shortly after breakfast tomorrow morning and in all likelihood will practice on the Pitt gridiron in the afternoon.

O'NEILL TO LEAD N. Y. U.

New Captain Has Been Member of Back Field for Two Years.

At a meeting of the New York University football squad in the office of the Athletic Association last night John O'Neill of the class of 1926, was elected captain of the varsity for next year. O'Neill is a junior and has played on the varsity for two years, alternating at fullback and halfback. His home is in Jersey City.

At the same meeting Edward Greenough was elected manager of football for next year and William Steinkamp assistant manager.

Thoughtful Business Men

realize the important part good tailoring plays in their success by gaining the respect of others. And they know that it isn't necessary to pay a high price in order to procure the lasting satisfaction and economy which come from clothes possessing a *fine appearance and long life.*

These men continue to buy Jerrems' tailoring because their experience has proved that the character of the fabrics and tailoring embodies every essential in *reflecting good taste, long wear and unusual values.*

$55, $65, $75
and Upward
Made To Your Order

This is a good time to think about your EVENING CLOTHES —your OVERCOAT.

Wm Jerrems' Sons
1242 BROADWAY
near 31st Street
NEW YORK
and
CHICAGO

NEW TROUSERS TO MATCH YOUR COAT OR VEST

Replace your worn trousers with a new pair. Any fabric, almost any pattern, tailored to your measure. Bring or mail vest or sample.

NATIONAL WOOLEN EXCHANGE
Matching Department
140 W. 42nd St., N.Y.
Just East of Broadway
680 Broadway
Just South of Fulton
Open Daily Until 6

ARMY-NAVY
FOOTBALL TICKETS
FOR SALE AT
Jacob's Theatre Ticket Office,
NORMANDIE HOTEL
Broadway, Corner 38th St.
Phone Fitzroy 4180-4189

Navy Blue Gives Way to Gold As Team Dons New Jerseys

Special to The New York Times.

ANNAPOLIS, Md., Nov. 25.—The Navy blue gave way to gold this afternoon when the football team appeared on the field for the first time in the new jerseys that will be worn in the game against the Army at Baltimore next Saturday. The blue jerseys have been almost a tradition at the Naval Academy, but they have passed into oblivion now. The new jerseys are bright gold with blue numbers, and they will be worn publicly for the first time in the game against the Army. The Cadets' dark jerseys will be in strong contrast to those worn by the Midshipmen and the spectators should have no difficulty in distinguishing between the two teams.

ARMY TEAM PLANS DEFENSE FOR NAVY

Scrimmages Against Middies' Plays as Executed by the Scrub Eleven.

Special to The New York Times.

WEST POINT, N. Y., Nov. 25.—Two Army elevens were organized today for dummy scrimmage work against Navy formations. The drill was as painstaking as those which have preceded it during the last couple of days. Yeomans drove a set of backs made up of Scheiffler and Hewitt at halves and Trapnell, fullback. The varsity back field saw Harry Wilson at left half, Gillmore at right half and Bill Wood, fullback. The varsity line for the most part was made up as it probably will face the Navy, although the coaches are as yet noncommittal on Army's final line-up for Saturday's game.

Ed Garbisch was at centre and Farwick and Ellinger were the guards, but two big plebes, Hammack and Seeman, both of whom have been used occasionally in the position of guard on the varsity, were thrown into the scrimmage on a couple of occasions today when the coaches had the big team under the scrubs' fire with the Middies' plays. Either could be used in place of injury to Farwick or Ellinger. Hammack is 6 feet tall and weighs 180 pounds. His came here from Virginia Poly, but is somewhat green and unseasoned as yet. Seeman hails from Wisconsin and is 6 feet 1 inch tall and weighs 200 pounds.

Both are aggressive, speedy players who could be used in a pinch. The fact that they were given a few minutes' work against Navy's attack today might indicate that the coaches have them in mind if the occasion should arrive when somebody is needed to relieve a varsity guard.

The drill was a lengthy one, the scrub team coaches and the scouts helping the varsity men in the diagnosis of the Navy attack and doing all they could to acquaint the players with the sort of plays they are expected to meet at Baltimore. The varsity ran through a sharp signal drill today, but not much time was devoted to Army's offensive. Tomorrow it is planned to stage an intensive drill on attack, during which the entire repertoire of Army plays will be rehearsed.

The varsity lined up as follows in the signal drill: Baxter, left end; Griffith, left tackle; Ellinger, left guard; Garbisch, centre; Farwick, right guard; Saunders, right tackle; Fraser, right end; Harding, quarterback; Wilson, left half; Gilmore, right half; Wood, fullback.

As the Army squad is scheduled to leave here early Thursday morning for Baltimore, tomorrow's practice will be the last appearance of the Army eleven at home.

NAVY TEAM STRIVES TO PERFECT ATTACK

Folwell Sends Charges Through Long Drill—Odds of 4 to 1 on Army Reported.

Special to The New York Times.

ANNAPOLIS, Md., Nov. 25.—The practice session for the Navy was long today and afforded opportunity for Folwell and his assistants to take their charges through the whole routine of offensive and defensive formations, the work being particularly aimed at perfecting some lines of attack which will be sprung on the Army eleven at Baltimore next Saturday.

That the changes made in the line yesterday will be permanent was indicated by the use of the same combination of forwards during the whole practice. Osburn was again in Zuber's place at centre and Eddy was at right guard, where Chillingworth formerly played. With Lents, the 215-pounder, at left guard, the Navy has a powerful combination in the centre of the line.

The present line is, in fact, the heaviest ever presented by a Naval Academy team, and will outweigh that of its soldier rivals. The average is just 190 pounds, which is remarkable for a Navy team. The back field is also somewhat heavier than usual.

A notable change in the back field this afternoon was the placing of Billings at right half, where both Albertson and Hirst have been playing. Wellings, a stocky and lively player of 165 pounds, started the season well and made a specially good showing in the Princeton game. An attack of neuritis brought him to earth, but he is again in shape and prepared to play a desperate game if given the chance, particularly as he graduates in June and can play no more for the Navy. Wellings is a good drop kicker.

The complete confidence of victory held by the Army team was brought to light today, when it became known that there was considerable money at West Point to offer at odds of 4 to 1. It is also learned that there is Army money to support the view that the cadets will win by at least twelve points. These are regarded as good signs at the Naval Academy, it being remembered that the service game has so frequently beat the odds and that this season is a particularly good one for upsets.

W. VA. IN FINAL PRACTICE.

Farley, Hill and Nardacci in Last Drill for W. and J. Game.

Special to The New York Times.

MORGANTOWN, W. Va., Nov. 25.—West Virginia students gave the Mountaineer squad a rousing demonstration as it completed the final practice session of the year. Later in the evening twenty-three members of the varsity squad left for the Mont Chateau clubhouse in the mountains, where they will rest until just before the game here Thursday with Washington and Jefferson.

Dr. Spears gave the squad a long signal drill, during which he used all the men on the squad. Farley, Hill and Nardacci were in the line-up again today, but Spears rearranged the eleven several times to rehearse the combinations he will use in the event of injuries.

The men taken to the Mont Chateau clubhouse are Captain Graham, Oliver, Pfleger and Clarence Murrin, ends; Davis, Dilcher, Lough and Jennewine, tackles; Mahan, McHenry, Straight and Pinkey, guards; Hill and Eyer, centres; Ed Morrison and Hardy, quarterbacks; Nardacci, Farley, Julian Murrin, Bruder and Okey Morrison, halfbacks; Ekberg and Stinebecker, fullbacks, and Trainer Smith.

COLUMBIA ELEVEN CHEERED AT DRILL

Team Has Final Hard Workout at South Field Before Crowd of 1,000 Undergraduates.

SYRACUSE PLAYERS ARRIVE

Squad of 24 Goes to Rye to Stay Until Game—Blue and White in Secret Session Today.

Cheered on by a thousand undergraduates sitting in the stands at South Field, Columbia's varsity football squad held its last workout on college grounds yesterday in preparation for the great test against Syracuse at the Polo Grounds tomorrow afternoon.

Today the Blue and White will go through a secret drill at the Polo Grounds at 3 o'clock while Syracuse is practicing on the polo field of the Westchester Biltmore Club at Rye. The Orange squad of twenty-four players, led by Coach Chick Meehan, arrived in the metropolis on the Empire State Express at 10 o'clock last night and immediately departed for their quarters at the golf club. The remainder of the Orange squad will leave Syracuse tonight and arrive tomorrow in time to report to Coach Meehan before the game.

A big crowd of rooters was at the station when the Syracuse squad left the Salt City, and a delegation, almost as large gave Columbia's squad a vociferous send-off as Paul Withington's warriors held their last practice on the home field before the turkey day game.

At 4 o'clock the gates to South Field were opened and the entire student body trooped into the gridiron, led by the university band. The undergrads piled into the south stand and watched their first practice of the season. After a singing and cheering practice, led by the cheer leaders, the undergrads let loose a cheer for every member of the varsity team and for Coach Withington.

Varsity Has Stiff Drill.

The first varsity confined its efforts to a defensive dummy scrimmage with the junior varsity, which was equipped with Syracuse formations. Following that the B eleven tackled the junior varsity in a hard scrimmage, the action being limited to within the 30-yard line. Captain Koppisch and Quarterback George Pease spent much of the time in punting, with the former getting away a number of long and well-placed kicks.

The Syracuse players who arrived last night were: Captain Roy Simmons, McBride, Bowman, Foley, Clarke, Carr, Carl Hanson, Flanagan and Monahan, backs; Vic Hanson, Noble, Artchoska and Mendell, ends; Waldort, Starohin, Lee and Van Lengen, tackles; Rugg, Bayley, Levy and Biggs, guards; Fivas and Batter, centres.

Coach Meehan's final line-up is still in doubt. Foley, his slippery halfback, was injured again in the Colgate game, and it is possible that Chet Bowman, the Olympic sprinter, will start the game in the backfield. At left end it is a toss-up between the veteran Noble and Archoska, who has been coming along fast in the last two weeks.

Columbia has only one position which is the least bit doubtful—fullback, where both Ray Kirchmeyer and Cy Empringham are fighting it out in a torrid duel. Empringham's sudden improvement from the N. Y. U. game put Kirchmeyer into the background, but the veteran, who has entirely recovered from his injury suffered at Cornell, has been battling desperately to get back his position.

Kirchmeyer May Start.

Because of Kirchmeyer's superior speed and better broken-field running, he is likely to get the call, particularly since Withington wants to muster all his possible speed against Syracuse's fast outfit.

The Orange alumni in the metropolitan district will hold a pre-game smoker and reunion at the Waldorf-Astoria tonight, at which the university band will provide the music.

About 5,000 Syracusans have already bought tickets in the cheering section along the north side of the field. Columbia, on the opposite side of the gridiron, will have more than 12,000 rooters. Judging from the general sale of tickets at the offices of the Giants, the Thanksgiving Day game will draw in the neighborhood of 40,000.

Tomorrow's contest will be the fourth between Columbia and Syracuse. The Orange won the first one in 1901, 11 to 5. In 1902 the game ended in a 6—6 tie, and Syracuse won the game in 1918 between the S. A. T. C. elevens of the two institutions, 20 to 0.

Thousands Cheer Syracuse.

SYRACUSE, N. Y., Nov. 25.—The Syracuse University football squad left today for Rye, Westchester County, where it will go through light drills until Thursday, when the Orange meets Columbia at the Polo Grounds in New York. The entire team was pronounced in fine physical condition. It came through the test of the Colgate game without injury.

Thousands of students, gathered at the station, gave the team a rousing send-off.

Syracuse probably will line up against Columbia with Noble at left end, Waldorf left tackle, Bayley left guard, Fivas centre, Rugg light guard, Starobin right tackle, Hanson right end, Simmons quarterback, Foley left halfback, Clarke right half and McBride full back.

WILLIAMS ELECTS HOWE.

Halfback Is Chosen to Captain the 1925 Football Team.

Special to The New York Times.

WILLIAMSTOWN, Mass., Nov. 25.—The Williams football team today elected Frederick W. Howe Jr. of Providence, R. I., captain for next year. He has played a strong game at halfback on the varsity eleven for two seasons.

Howe is a member of the junior class, and served as class President last year. Besides starring in football, Howe also represents Williams in hockey and track, being one of the Purple's few three-sport men. He prepared for Williams at Moses Brown School in Providence.

Wrestling has been adopted as a minor sport at Williams College, the Athletic Council announced today. A schedule will be arranged for the coming season, when the Purple mattmen will meet several college opponents. J. E. Bullock, a graduate of Springfield College and connected with the department of physical education at Williams, will coach the team.

The Athletic Council also voted to award gold footballs to members of the Williams eleven, winners of the Little Three title this past season.

BROOKLYN POLY SETS DATES

Will Open Wrestling and Basketball Seasons on Dec. 6.

The athletic program of Brooklyn Poly will open on Dec. 6, when the teams of Stevens and Cooper Union are faced in wrestling and basketball, respectively. The basketball and wrestling schedules follow:

Basketball.

Dec. 6, Cooper Union, at home; 13, St. Francis, at home; 19, Franklin and Marshall, at home; Jan. 3, Queen's U. of Canada, at home; 6, N. Y. U. at N. Y. U.; 9, Cathedral, at home; 17, Delaware, at home; 30, Boston U. at Boston; 31, Northeastern U. at Boston; Feb. 7, University Club, at home; 14, Trinity, at home; 21, Northeastern, at home; March 6, Pratt, at Pratt.

Wrestling.

Dec. 6, Stevens, at home; 20, C. C. N. Y., at home; Jan. 3, Columbia, at Columbia; 31, Rensselaer Poly, at Troy; Feb. 11, Norwich, at home (tentative); 21, Lehigh, at South Bethlehem; March 7, Franklin and Marshall, at Lancaster, Pa.; 14, Penn State, at State College, Pennsylvania.

31 Touchdowns for Koppisch In 34 Games at Columbia

When Walter F. Koppisch, three-time captain of the Columbia football team, walks on the gridiron at the Polo Grounds tomorrow to face Syracuse, he will be starting his last game of four years of varsity football. During that time he has played in every one of the thirty-four games on the Blue and White schedule and has scored thirty-one touchdowns for a total of 186 points—more than the entire Columbia team made in the combined years of 1921 and 1923. Koppisch scored in nineteen of the thirty-four games. For one year he was captain of the track team. He holds jointly the world's indoor quarter-mile record of 49 3-5 seconds, was a member of Columbia's champion college half-mile relay team and has held several metropolitan and other titles. Last year he was picked on Walter Camp's third All-American eleven. His year-by-year record for touchdowns follows: 1921, 6; 1922, 7; 1923, 7; 1924, 11. Total, 31.

CORNELL SQUAD OFF FOR PENN BATTLE

Dobie and 36 Players Cheered by Students on Departure for Philadelphia.

Special to The New York Times.

ITHACA, N. Y., Nov. 25.—Although on the respective season's showings Penn is conceded the edge in the Thanksgiving Day game with Cornell, it was a determined and physically fit band of Red and White warriors who left Ithaca tonight for Philadelphia. That anything may happen on Thanksgiving Day is the consensus on the Cornell campus, but in football circles the prospect of a Cornell victory is admitted to be none too bright.

Some thirty-six players were in the varsity squad Dobie selected for the last trip of the season. The undergraduate body has financed the trip for the scrubs and the band, who will start out tomorrow. The squad will go into seclusion tomorrow in a Philadelphia suburb, not even donning moleskins, unless Dobie makes a sudden change of plans.

The team received a royal send-off by the student body tonight. Several thousand undergraduates gathered in Bailey Hall for a pep meeting, and then paraded down through the town to the depot for a farewell cheering session.

Dobie made one of his rare appearances on the platform and received a great ovation. He pledged the team to do its best, but he did not conceal his own impression that the team faced a very difficult job. Captain Frank Henderson in a short address thanked the undergraduates for their support and said the team would give all it had to beat Penn.

The varsity tuned up on the field in the final hour's signal drill, starting at 3:30 o'clock. The plays went off smoothly and the entire squad seemed to be in the best of health and spirits.

Cornellians have the impression that the team will be more formidable than it was in the Dartmouth game.

The probable line-up: Henderson, left end; Kearney, left tackle; Morris, left guard; Reed, centre; Carey, right guard; Evans, right tackle; Wester, quarterback; Patterson, left halfback; Molinet, right halfback; Whetstone, fullback.

FORDHAM VARSITY POUNDS SCRUBS

Shows Strong Offensive in Long Workout for Game With Georgetown.

The peak of the intensive campaign for the Georgetown game on Saturday at the Polo Groundswas reached yesterday when Head Coach Frank Gargan gave his Fordham regulars a hard scrimmage lasting over an hour. The first team was on the offense with the second string men acting as the scrubs all afternoon. Although it was some time before the regulars got started, they ran through team B and scored touchdowns at will. The chief point of attack was the forward pass and the Maroon aerial game was at its best, the varsity scoring several times by that method. Manning plunged through the line for repeated gains, tearing the second forward wall to shreds. The entire squad came out of the scrimmage without a casualty.

The scrimmage yesterday was the stiffest seen at Fordham Field this Fall. Every man on the squad was either trying to hold his regular berth or trying to break into the line-up for the Maroon's big game with the Georgetown. This game will conclude the Fordham schedule.

The first team lined up with Graham at quarter, Slane and Manning at the halves, Zakszewski at full, Leary and Stanford at ends, Bill and Bissell at tackles, Bruce and Obester at guards and Captain Bremmen at centre. This represents the Maroon at full strength and is the eleven which will probably face the Blue and Gray, although Coach Gargan has announced to his men that none of their positions were certain. Slane seems to be reasonably sure to start against Georgetown and has been filling the injured Woerner's shoes admirably.

HAMILTON TO MEET UNION.

Colgate Also Appears on Basketball Schedule—14 Games Listed.

CLINTON, N. Y., Nov. 25.—The Hamilton College basketball schedule for the coming season was announced today by Albert I. Prettyman, Director of Athletics, following its ratification by the Undergraduate Executive Council. It calls for fourteen games, seven being home contests and seven out of town. A four-game trip into New England and return games with Colgate and Union are features of the schedule.

The schedule follows:

Dec. 12, University of Maine at Clinton; 17, Hobart at Clinton;

Jan. 10, Rensselaer at Troy; 16, Union at Clinton; 21, St. Stephen's at Clinton;

Feb. 4, Williams at Williamstown; 6, Trinity at Hartford; 6, Wesleyan at Middletown; 7, Amherst at Amherst; 11, Albany Law School at Clinton; 18, Colgate at Clinton; 21, Rochester at Clinton; 26, Union at Schenectady.

March 2, Colgate at Hamilton.

N. Y. U. FIVE IN LONG DRILL.

Cann Divides Squad Into Four Teams—To Open Training Table.

The New York University basketball squad held a long and intensive practice session yesterday afternoon at the University Heights Gymnasium. Coach Cann divided the squad into four teams, A, B, C, D, and had Teams A and B working at a lively scrimmage while Teams C and D were on the side lines being coached by Paul Mooney in the mistakes and plays that Teams A and B were making. Teams C and D alternated with A and B, each group taking fifteen minutes work on the floor.

It was announced that a training table would be started the beginning of next week for the members of the squad. This is the first time in the history of the school that a table has been opened for the basketball season.

PENN SQUAD DRILLS OVER GOLF COURSE

McGinley May Face Cornell Tomorrow, but Watches Practice at Seaview Club.

SEVERAL BACKS AVAILABLE

Laird, Douglass, McGraw and Kruez Expected to Start—Players Get Rousing Send-Off.

Special to The New York Times.

ABSECON, N. J., Nov. 25.—With big Ed McGinley, the star tackle, in civilian clothes, Penn snapped through a spirited workout on the first fairway of the Seaview golf course late this afternoon, this being the next to the last drill before the Cornell game. McGinley left the University Hospital just a few hours before the team received its rousing send-off from West Philadelphia station early this afternoon.

Ed suffered a bruised shin in scrimmage last week and had the bone scraped in the hospital. He was much improved today and said that he will be in there at his regular tackle post when Gil Dobie's Ithacans trot out on Franklin Field on Thanksgiving Day. McGinley has lost a little weight in the last few days, but otherwise he looks fit. Sieracki was in at his line position today in the signal and mock scrimmage drill. Frank Dewhirst is also available should any late developments prevent McGinley from playing.

Head Coach Lou Young placed Joe Laird at the quarterback post again, with Jesse Douglass and Captain Rae McGraw at the halfbacks and Al Kruez fullback. This looks like the back field to start against the Ithacans.

Douglass has come along with a rush in the last ten days and the coaches believe that he has regained the confidence and poise that made him such a feared halfback early in the season. The lad from Seattle was alive with ambition today.

Starting with this backfield against Dobie's men, it is believed that Penn's attack will be speeded up.

"Slippery" Thomas, the veteran back, who has been out since the Lafayette game with a badly battered left knee, took an active part in the drill, first catching long spirals from the toes of Captain McGraw, Al Kruez and Gene Flues and then running under a few forward passes.

Thomas claims that he is fit to play, but it is doubtful if he will be used for more than ten or fifteen minutes in the entire game. The strength of his knee is not definitely known, but he is almost sure to see action at some time or other.

Other backs available are Paster Fields, the hard-working Lebanon boy; Leonard Sorneson, whose line bucking almost ruined Cornell last year; Al Leth of Brooklyn, Gene Flues, a flashy lad, especially on a dry field; Heintz, the former West Philadelphia High player, and Andy Thompson and Noel Eddy, substitute quarterbacks.

Providing McGinley is fit to start there will be no changes on the line. Clark and Ted Fairchild were at the wing positions today, with George Thayer and Don Singer as alternates. Joe Willson held down his customary tackle and Bill Coleman and Al Papworth held down the guard posts, with Karl Robinson back at centre again.

Thirty-two on Squad.

PHILADELPHIA, Nov. 25.—Several thousand students gave the University of Pennsylvania's undefeated football team a rousing send-off as it left today for the Seaview Country Club near Atlantic City to prepare for the annual game with Cornell on Franklin Field Thanksgiving Day. There were thirty-four men in the squad.

More than 20,000 requests for tickets to the game already have been turned down, the "sold out" sign having been displayed at the office of the Council on Athletics for a week. Tickets that have found their way into hands of speculators are bringing as high a $25 a pair.

Stagg on Way to Game.

CHICAGO, Nov. 25.—Amos Alonzo Stagg, 62-year-old coach of the University of Chicago eleven, winner of the 1924 Western Conference championship, left tonight for Philadelphia to witness the Cornell-Pennsylvania game on Franklin Field Thanksgiving Day. Among the other Big Ten coaches planning to witness the game are Robert Zuppke of Illinois, Jack Wilce of Ohio State and Glen Thistlethwaite, coach of Northwestern.

Chicago will meet Pennsylvania in Philadelphia next year in an intersectional game, and Stagg undoubtedly wants to get a line on the team.

DOOLEY IS ELECTED DARTMOUTH CAPTAIN

Brooklyn Boy, Three-Letter Athlete, Selected to Lead 1925 Football Team.

Special to The New York Times.

HANOVER, N. H., Nov. 25.—Edwin B. Dooley, '26, star quarterback on Dartmouth's undefeated football team, was elected captain for next season at a meeting of the seventeen letter men here tonight. Dooley succeeds Henry B. Bjorkman, '25, the fourth man in the history of the college to be captain of both the football and baseball teams. Dooley lives in Brooklyn, where he prepared for college at St. John's.

In his freshman year at Dartmouth he was captain of the basketball team. Last year he was the only three-letter man in college, although only a sophomore. He played quarterback throughout the season; was considered one of the best forwards in the Intercollegiate Basketball League, and won his track letter by throwing the javelin. This year he saved the Harvard game for Dartmouth by three great tackles and was the big factor in the passing attack which beat Cornell. He did the punting for the team and was also an able ball carrier. Besides his versatility in athletics, Dooley is considered a brilliant student. He recently had published a volume of poems and was the author of a philosophical treatise on "The Significance of Moral Values," which attracted favorable criticism.

SENATORS WILL PLAY REDS.

Book Exhibition Game for March 12 at Orlando, Fla.

CINCINNATI, Nov. 25.—The Washington Senators, world's baseball champions, will play an exhibition game with the Cincinnati Reds at Orlando, Fla., March 12, according to an announcement of the partial Spring training schedule made here today by August Herrmann, President of the Cincinnati Club.

The vanguard of the Reds will leave on Feb. 28 for Orlando. It will include the pitchers and catchers. The rest of the players will leave March 8 and remain in Florida for a solid month.

TOOLE CALLS MEETING.

International League Magnates to Gather Here Friday.

The annual meeting of the International Baseball League will be held at the Hotel Commodore here Friday morning at 11 o'clock, according to an announcement made yesterday by President John Conway Toole.

The question of the major league draft, an issue smoothed at the Spring meeting, is likely to be the main topic of discussion. President Toole said that routine business would take up most of the time of the meeting, which he expects will be confined to one day.

JOHN DAVID
Exclusive, But Not Expensive
BROADWAY, AT 32nd STREET, Facing Greeley Square
1260 BROADWAY, Hotel Martinique
EXCHANGE PLACE AT NEW STREET, Old Stock Exchange Bldg.
330 MADISON AVENUE, Facing Hotel Biltmore
124-127 WEST 42nd STREET 62 BROADWAY, Facing Wall
COURT STREET, At Montague, BROOKLYN

Get Your Double-Breasted Overcoat Here Where You Get The Broadest Selection

THE KENT
$85

John David Presents
Double-Breasted Overcoats
$45 To $115

First To Foresee And Proclaim The London-New York Vogue Of Double-Breasted Overcoats, We Made Extraordinary Preparations To Meet The Demand. We Show Every Prevailing Style-Model In Every Desirable Color, In Every Good-Looking Pattern And In Every Woolly-Warm Fabric At Every Price.

John David, As Usual, Presents The Greatest Variety Of Blue Overcoats In New York

COMPARE!

TRUHU SILK SHIRTS
and TRUHU MUFFLERS made of the well-known

TRUHU SILKS
All Colors Washable

Radiums, Crêpes and Broadcloths in whites and all appropriate colors.

Look for this woven silk label

TRUHU WASHABLE

In the label x denotes light; xx, medium, and xxx, heavy

"If it's TRUHU it's WASHABLE"

Ask your haberdasher for TRUHU Shirts and Mufflers

JERSEY SILK MILLS, Inc., 25 Madison Avenue, New York City

FOOT-BALL
Columbia
vs.
Syracuse
at Polo Grounds
Thanksgiving Day, 2:00 P. M.
TICKETS:
N. Y. Baseball Club, 15 W. 44th St.; A. G. Spalding (Both Stores); Columbia University Club, 1 W. 43d St.; Columbia Athletic Association, 116 Nassau St.; Brentano's, 5th Ave. at 27th St.; Winchester, 312 W. 42d St.; Davega, 111 E. 42d St., & 311 B'way.
Remote Tickets: Store 103, Waldorf-Astoria.

"Swift and Satisfactory"

HOUSEKEEPER and companion for invalid lady. Barker, 15 West 107th St.

November 24, 1924.

The New York Times:

The results from my advertisement (above) in the Help Wanted columns of The New York Times for a housekeeper were swift and satisfactory. Up to Monday, noon, 70 had applied, with three very acceptable and difficult to choose from. Applications still keep coming.

E. F. BARKER
15 West 107th St., New York

The Talk Of The Town For Dining, Dancing And The Theatre

$50

The Nonchalant

1924-1925 John David

TUXEDO SUIT

(COAT AND TROUSERS)

ALL The Elegance Of An Evening Suit With All The Ease And Comfort Of A Lounge Suit. Remarkable Value. *Compare!*

$50

The Formality

1924-1925 John David

EVENING SUIT

(COAT AND TROUSERS)

IN Response To The Revived Fashion We Introduce A New John David Swallowtail Suit For Strictly Formal Affairs. $50. *Compare!*

JOHN DAVID

Exclusive, But Not Expensive

BROADWAY AT 32nd STREET
1268 BROADWAY, Hotel Martinique
125 AND 127 WEST 42nd STREET
383 MADISON AVE., Facing Biltmore
EXCHANGE PLACE AT NEW STREET
COURT ST., At Montague, BROOKLYN
745

KRAMER DRAWS BYE IN BOXING TOURNEY

Kaplan and Lombardo to Clash in Featherweight Semi-Final in Garden Dec. 12.

M. DUNDEE AND GARCIA OUT

Beaten Boxers Will Not Continue in Title Series—Brower Confers With A. A. U. Officials.

The luck of the draw yesterday swung to the favor of Danny Kramer, Philadelphia's southpaw representative, when the State Athletic Commission held the drawing for the semi-final round in the featherweight championship elimination tournament which the board is conducting to determine a boxer qualified to occupy the position vacated by Johnny Dundee because of his inability to make the class weight.

Kramer, who by the workings of the draw for the recent elimination bouts was forced into a harder match than a contest he had abandoned in order to enter the tournament, yesterday was favored with the bye for the semi-final round. This means that the scrappy little Philadelphian automatically is a finalist. Louis (Kid) Kaplan, Meriden (Conn.) featherweight, and José Lombardo, Panama boxer, were the lads whose names were extracted from a hat yesterday by William Muldoon, former Chairman of the commission, and the names came out in that order.

As a consequence, Kaplan and Lombardo will clash on the night of Dec. 12 in Madison Square Garden, where the semi-final will be held. The winner of this contest will tackle Kramer on Jan. 2 in the Garden, to determine the survivor of the tournament and the lad who, the estimation of the commission, is best qualified to wear the world's featherweight crown cast aside by Johnny Dundee.

Following a unanimous decision of the managers of the three winners in the elimination trials, the commission decided to discard its plan of restoring the privileges of the semi-final round draw to Bobby Garcia and Mike Dundee, two of the lads who were beaten in the elimination trials, but whose retention in the tournament was advocated by the commission. William L. (Scotty) Montieth, Max (Boo Boo) Hoff and Bob Levy, acting respectively for Kaplan, Kramer and Lombardo, were the managers who rejected the commission's proposition that Garcia and Dundee be permitted to re-enter the tournament because of the commission's belief that this was justified in view of the fact that the victories of Kaplan over Garcia and Kramer over Dundee were so close as to warrant a difference of opinion in each bout. The managers likewise refused to sanction a plan to have Garcia and Dundee clash in a club other than the Garden on a date in advance of Dec. 12, with the understanding that the winner of this contest would meet the boxer drawing a bye in the semi-final round.

Managers Held Conference.

This action by the managers was taken at a conference among the trio involved in a room adjoining the commission's meeting chamber. Upon being informed of the attitude of the managers, the commission agreed to proceed with the tournament along the plans originally outlined. There is nothing, however, to prevent Garcia and Dundee engaging in an independent bout and Kramer consenting to meet the winner as a semi-final to the Kaplan-Lombardo match, if the Philadelphian so desires. If this arrangement is effected, Kramer's standing in the tournament will be unaffected, regardless of the outcome of such a bout.

Kaplan and Kramer were in attendance at the meeting, as was Denis McMahon, the manager of record for Kaplan, and Jimmy Bronson, manager of Garcia. Bronson made an impassioned appeal to the managers of the elimination winners to consent to Garcia's return to the tournament.

Dick Curley, manager of Dundee, whose license was revoked because of his exhibition of rowdyism when Kramer received the decision over Dundee in the most important of the elimination bouts, wrote the commission apologizing for his unsportsmanlike actions in the Garden ring and seeking to have the revocation of his license reconsidered. Chairman Brower announced, however, that the commission saw in the letter nothing which would justify reconsidering the action the board took at the Garden ringside last Friday night when it was decided to bar Curley forever from boxing in this State.

Following the featherweight elimination session, the commission went into executive session with Warren Fielding, representing the Amateur Athletic Union, and a representative of the Attorney General's office, on the status of amateur boxing bouts and their relation to the law legalizing professional matches here. The A. A. U. interprets the law as relieving the organization of the necessity for obtaining a licenpse to hold amateur boxing bouts in clubs where admission is charged.

Board Undecided on Matter.

Chairman Brower, explaining that the commission is desirous of cooperating with the amateur body to the full extent of its power, announced that the board is undecided whether this is the correct interpretation to be placed on the provision of the law. The section covering the case reads:

"Any person who directly or indirectly holds any such boxing, sparring or wrestling match or contest except where all contestants are amateurs without first having procured a license as hereinbefore prescribed shall be guilty of a misdemeanor."

A decision setting forth the position of amateur boxing as it is conducted under the A. A. U. regulations has been requested by the Commission of the Attorney General's office.

Promoter Tex Rickard and his matchmaker, Frank B. Flourney, were summoned before the commission and requested to arrange a return meeting between Miguel Ferrara, South American heavyweight, and Joe Silvani, the Bronx lad, in view of the unsatisfactory ending of the recent bout between these two ring rivals. The board also asked Rickard to stage a bout between Billy DeFoe of St. Paul and Babe Herman, California, alternates in the featherweight tournament who trained for the elimination trials without compensation in order to be prepared for any emergency through the unexpected incapacitation of any of the recognized contenders. To both requests Rickard expressed himself as agreeable and indicated he would arrange the matches without delay.

Frank Bartley, manager of the Pioneer A. C.; Tom Stanley, manager of Larry Goldberg, Harlem bantamweight, and Goldberg, appeared before the commission on Goldberg's withdrawal from a scheduled match with Eddie (Cannonball) Martin, for which Stanley signed the boxer. The bout was scheduled for next Tuesday night and Goldberg set forth that he would not have sufficient time at his disposal properly to train for such an important ring engagement. Chairman Brower announced that the commission had notified Goldberg he would not be permitted to box in this State for a period of sixty days, explaining that this period of inactivity would give the boxer plenty of time in which to train.

Rickard Bans Radio in Garden; Says It Has Hurt Attendance

Radio broadcasting of boxing bouts is at an end, so far as Tex Rickard is concerned, it was learned at Madison Square Garden yesterday. The reason given by one close to the New York promoter is that use of the radio keeps down attendance at bouts. For the past three years title boxing matches have been fought before microphones, the thud of the gloves and the shouts of the fans being plainly distinguishable, according to reports of listeners. Expert critics have been assigned the task of describing the contests and the far-away "spectator" has received everything except the actual view of the combatants. Garden officials said that the radio listener has been satisfied with this blow-by-blow story as broadcast and therefore has not contributed his financial share to the support of the sport.

TERRIS WILL MEET VICENTINI TONIGHT

East Side Lightweight Faces Hard Test in Garden Bout—Silvers Faces Seeman.

Sid Terris, east side youngster, who is looked upon as one of the most promising of the country's lightweights, will step into the ring at Madison Square Garden tonight for the most important bout of his professional career. The east side youngster is to face Luis Vicentini, hard-hitting Chilean lightweight, in a bout scheduled for twelve rounds which is expected to determine the qualifications of either lad for serious consideration as a lightweight championship prospect.

Because of the popularity of Terris, the promise of an exciting battle and the significance attached to the contest, Promoter Tex Rickard expects a large crowd to pack into his arena.

Terris will enter the ring a favorite to win the bout. By his more enthusiastic admirers Sid is being backed to score a knockout over the rugged Vicentini. The majority, however, expect Terris to win the decision, basing their predictions on the superiority the east side youngster will enjoy in speed, skill and boxing ability. In the matter of hitting strength, Vicentini is the acknowledged superior of Terris, but the latter also boasts finishing punching power, which, combined with his other ring qualifications, make him a choice in the wagering the contest has produced.

In the event that he is successful tonight, Terris plans a campaign which will have for its object a meeting with Benny Leonard for the world's lightweight title. Terris today is regarded as a more advanced boxer than Leonard was at a corresponding stage of the titleholder's career, and there are many who believe that if the east side boxer could induce Leonard to enter the ring at the lightweight limit of 135 pounds the title would change hands. Both boxers are reported in fighting condition and ready for the bell.

The advance sale of tickets has been unusually heavy as compared to other advance sales in this slim Garden year, a fact which served as the basis for Promoter's Rickard's optimistic prediction on the expected crowd.

A twelve-round semi-final bout will bring together Joey Silvers, Brooklyn junior lightweight, and Sol Seeman, Harlem lad, who recently returned from a successful tour of the Pacific Coast. They are scheduled for twelve rounds.

ROMERO-CONROY BOUT OFF.

South American's Rival Unable to Find Gloves Large Enough.

DAYTON, Ohio, Nov. 25.—Romero Rojas and Mike Conroy, scheduled for a twelve-round fight here tonight, failed to meet when Conroy claimed he could not get gloves to fit his hands. Romero was ready for the fight, but the bout was called off by the Montgomery County Boxing Commission after a delay of an hour while Conroy tried on various sets of gloves.

HERMAN IN BOUT AT RINK.

Faces Johnny Leonard at Brooklyn Club Tomorrow.

The twelve-round bout between Babe Herman, California featherweight, and Johnny Leonard, junior lightweight of Allentown, Pa., which will be the feature of the holiday boxing show tomorrow afternoon at the Rink Sporting Club, Brooklyn, will furnish a clash between a boxer and a slugger.

Herman will be the boxer, while Leonard, who enjoys wide local popularity because of his ability to give and take a punch, will be the slugger. The twelve-round semi-final is expected to furnish an exciting battle between Irish Paddy Flynn, Brooklyn boxer, and Paddy Ryan of Pittsburgh.

FIELD HOCKEY PLAY TODAY.

Eight Teams Entered for Intercity Event at Mamaroneck.

Play in the women's intercity field hockey tournament will start today on the field at Mamaroneck, N. Y. Seven cities have entered teams in the event, which will be in progress for four days. In addition to city teams, the organization of Englishwomen who serve as coaches and who are now in this country, will compete. At 12:30 today the Philadelphia first team will meet the New York second team, and at 3:30 Baaltimore will play the Fairchester seconds, while at 2 o'clock the New York City first team will oppose the English players.

BOWIE ENTRIES.

FIRST RACE—Claiming; purse $1,300; for maiden two-year-olds; seven furlongs. Hoot Mon 122 pounds, Carthage 112, Valentino 112, Flora Star 109, *Aggie 104, *Transformer 117, Fun Maker 112, Glen Lass 109, *Master Blue 107, *Ben Franklin 112, Roller 112, *Tall Grass 109, *Little Fox 104.

SECOND RACE—Claiming; purse $1,300; for maiden two-year-olds; seven furlongs. Rodeo 122 pounds, *Eyelash 112, Great Moments 112, Buena Vista 109, *Cathlesn Houlihan 104, Flagon 112, *Sunlos 112, Clean 112, Clutha 109, McCully 112, Jonathan 112, *Gala Night 117, *Gold Trap 109.

THIRD RACE—Claiming; purse $1,300; for three-year-olds; six and one-half furlongs. Miss Domino 113 pounds, Lester Doctor 108, Belcross 104, *Freedom's Call 99, Orpheus 112, Mutis 96, 105, Director 104, Transvesal 108, Lady Audrey 105, Suburban 104.

FOURTH RACE—Lafayette Purce, $1,400; for two-year-olds; seven furlongs. By Himself 123 pounds, aSenalada 111, Bruns 106, bBattlefield 106, Cleudland 119, bDangerous 108, aFaddist 106, Sumpter 111, Panic 106, Danby 106, aR. T. Wilson Jr. entry, bGiffords A. Cochran entry.

FIFTH RACE—The Highway Claiming Handicap; $1,300; for three-year-olds and upward; one mile and one-sixteenth. Guelph 117 pounds, *Golden Billows 107, Batonnier 112, Fresno 105, Ten Eyck 112, *Ten Sixty 101.

SIXTH RACE—Claiming; purse $1,300; for three-year-olds and upward; one mile and one-sixteenth. *Skirmish 109 pounds, *Silver Maid 106, *Pictile 103, Old Timer 106, *Red Wine 104, *Mystic 103, Queerekx 109, *Smarty 105, *Our Star 95.

SEVENTH RACE—Claiming; purse $1,300; for three-year-olds and upward; one mile and one-sixteenth. Snow Maiden 105 pounds, *Devonite 106, *Scare Crow 108, Gate d'Or 108, *Vice Chairman 108, *Hello Partner 103, Demijohn 106, Dr. Mayer 108.

aApprentice allowance claimed.

Weather clear; track good.

BONNIE OMAR WINS FEATURE AT BOWIE

Captures Shenandoah Handicap by Half a Length From the Favorite, Plough Boy.

AMOR PATRIAE IS VICTOR

Triumphs in the Everglade Over Leonard G.—Long Shot Takes the Sixth Race.

Special to The New York Times.

BOWIE, Md., Nov. 25.—Bonnie Omar, B. Reuge's three-year-old colt by Omar Khayyam—Bonnie Mary, the extreme outsider in a field of six, this afternoon won the Shneandoah Handicap at Prince George Park, paying $29.70 for a $2 ticket. The colt, with Burns up, carried top weight of 116 pounds and ran the mile and a sixteenth in 1:49 2-5 over a good track that is fast improving after the storm. Bonnie Omar led throughout to win by half a length from the Joaquin Stable's Plough Boy, the 3-to-2 favorite.

Large fields continue to go to the post and in every race but the last the battle was fought out right up to the wire. Only one favorite came home in front. Tommy Burns took the riding honors with two winners, Senor in the third and Bonnie Omar in the fourth. J. Don saddled both of them for B. Reuge.

Bonnie Omar had run a fair race in the Bryan Memorial, leading the field after six furlongs. But he tired in that race under 104 pounds and dropped out of the contention. This afternoon he was picking up twelve pounds more, and few figured that he had more than an outside chance at the weight and distance. But he gave eleven pounds and a beating to Plough Boy. The field was away to a good start, Bonnie Omar outbreaking the others and showing excellent speed under restraint, having enough left to stall off Plough Boy.

Plough Boy had a rough journey. He was caught in the webbing when the barrier went up, but during the first quarter he moved up rapidly on the inside. Then he found himself in close quarters and was forced back on the far turn. Coming into the homestretch he found a clear passage on the inside and was wearing down Bonnie Omar at the end. Setting Sun was also in difficulties with the barrier, moved up strongly around the turn and finished gamely to take third money by four lengths from R. T. Wilson Jr.'s Wampee, which was repeatedly interfered with.

Leonard G. Is Beaten.

Amor Patriae won the Everglades Claiming Handicap for all ages, for the Joaquin Stable, coming home half a length in front of J. Arthur's Leonard G. in a driving finish, in which Edward Arlington's Barney Google, the favorite, was a neck back to take third money. Amor Patriae was away well when the eight in the field were seven the word. The four-year-old gelding had the speed of the lot, and McTague rated him along in front during the early racing. He opened a lead of four lengths, but stopped suddenly in the last sixteenth and just lasted.

Leonard G. was well up all through the trip and at the end was running fastest of the field. The two-year-old Barney Google, after being closest to the leader, held on well in the final drive to take third money by a neck from the three-year-old Maclean. The winner was in light under 103 pounds, and ran the six and a half furlongs in 1:21. He paid $9.60 for a $2 ticket.

The Terminal Purse, a sprint of six and a half furlongs for the two-year-olds, brought eleven to the post, with H. P. Whitney's Sandhurst the public choice. The colt, however, used himself up in racing down Petlibacher and Lady Wisdom, tired rapidly at the end, and finished out of the money.

B. Reuge's Senor came home the winner after a hard struggle in which the lead changed many times. Burns held the colt in hand until they were straightened out in the stretch, and in the drive to the wire he outlasted G. Rabin's Volante. Mrs. W. M. Jeffords's Man o' War colt Flagship closed a big gap to take third money. The winner paid $23.20.

Note o' Love Furnishes Upset.

E. J. Morrow's filly Note o' Love upset the calculations in the six-furlong dash for two-year-olds, first on the card, the favorite, Champignol, finishing out of the money after a rough journey. Note o' Love was the second choice in the field of thirteen that paraded, and was ridden out at the end, however, to gain the decision. Mrs. G. C. Denny's Ivory took the place in a driving finish by a head from E. P. Summerfield's Night Shade.

The Triple Springs Farm's three-year-old colt Maxie, by Ogden—Phantom, making his first start since the Saratoga meeting, was fit enough to carry off the money in the gallop of a mile and seventy yards for three-year-olds and upward. The colt finished steadily on the outside, wore down Intrepid in the drive and gained the decision by a nose. Eagerness took third money.

Fifteen ran the mile and a sixteenth of the sixth race, and a blanket finish brought the spectators to their feet. The winner was R. Frame's three-year-old colt Don Juan, one of the mutuel field, which beat F. J. Boyle's Stevens, also in the field, by a head, the latter finishing a neck in front of H. G. Bedwell's Black Shasta. Don Juan, in well under 104 pounds, followed the pace closely, took command in the stretch and held on with determination, although Stevens was gaining fast at the end. The winner paid $26.20 for a $2 ticket.

Mrs. M. E. Williams's Prince K. beat fourteen others in the claiming race at a mile and a sixteenth, last on the card. He was the only favorite of the day to come through, paying $5.50. The gelding took command when called upon and was never in danger. Jacques took the place from the outsider Reliable.

The summaries:

FIRST RACE.

For two-year-olds; claiming; purse $1,300. Six furlongs.

Horse.	Wt.	Jockey.	Odds.	Fin.
Note o' Love	108	Rensetti	3.80-1	1½
Ivory	108	Pierce	5.80-1	2½
Night Shade	111	Leibgold	6.60-1	3½
Revolt	99	McTague	20.80-1	4
Clear View	108	Leyland	30.80-1	5nk
Champignol	108	Coltiletti	2.80-1	6
Seaman	104	Tamaro	68.60-1	7½
*Mixture	100	Hudgins	8.60-1	8nk
*Gold Crump	108	Breuning	8.60-1	9
Miss Vasl	108	F. Stevens	19.85-1	10½
Dress Goods	108	L. Lang	11.85-1	11½
*Clair de Lune	112	Stirling	8.60-1	12
*Crimp	108	T. Burns	8.60-1	13

*Mutuel field.

$2 mutuels paid: Note o' Love, $9.00, $5.80, $4.50; Ivory, $6.50, $4.20; Night Shade, $4.50.

Time—1:15 4-5.

Start good; won ridden out; place driving. Note o' Love, b. f., 2, by Ormondale—Billet Doux; owned by E. J. Morrow and trained by F. Higgins.

SECOND RACE.

For all ages; the Everglades Claiming Handicap; purse $1,200. Six and one-half furlongs.

Horse.	Wt.	Jockey.	Odds.	Fin.
Amor Patriae	103	McTague	3.80-1	1¼
Leonard G.	110	L. Lang	4.80-1	2½
Barney Google	101	Pierce	5.15-1	3nk
MacLean	116	McAtee	3.45-1	4½
Wellfinder	112	Coltiletti	16.70-1	5
Polly Wale	103	Hudgins	15.45-1	6
Munatia	105	Breuning	9.90-1	7nk
*Best Beloved	113	Barnes	9.90-1	8

*J. A. Buchanan-S. L. Burch entry.

$2 mutuels paid: Amor Patriae, $8.80, $5.40, $3.70; Leonard G., $6.40, $4.30; Barney Google, $3.70.

Time—1:21.

Start good; won ridden out; place same. Amor Patriae, br. c., 4, by Colin—Masque; owned by the Joaquin Stable and trained by T. R. Queen.

THIRD RACE.

For two-year-olds; allowances; the Terminal Purse; purse $1,300. Six and one-half furlongs.

Horse.	Wt.	Jockey.	Odds.	Fin.
*Senor	111	Burns	10.90-1	1
Volante	111	Barnes	5.00-1	2½
Flagship	111	Sharpe	90.00-1	3½
Naughty Tales	111	Allen	8.55-1	4
Sandhurst	111	McAtee	3.65-1	5
Enslaved	108	Coltiletti	19.00-1	6
Bruns	106	McTaggart	4.05-1	7½
Petlibacher	109	O'Donnell	13.65-1	8
*Lady Glasgow	108	Breuning	10.80-1	9
Harlan	111	Huff	30.80-1	10½
Judge Fuller	111	Howard	16.50-1	11

*Mutuel field.

$2 mutuels paid: Senor (field), $23.20, $13.20, $8.80; Volante, $7.20, $5.30; Flagship, $10.40.

Time—1:21 3-5.

Start good for all but Bruns; won driving, place same. Senor, b. c., 3, by Spanish Prince II.—Mezola; owned by B. Reuge and trained by J. Don.

FOURTH RACE.

For three-year-olds and upward; the Shenandoah Handicap; purse $2,000. One mile and one-sixteenth.

Horse.	Wt.	Jockey.	Odds.	Fin.
Bonnie Omar	116	Burns	13.85-1	1¼
Plough Boy	105	McTague	1.50-1	2nk
Setting Sun	106	F. Stevens	5.10-1	3½
Wampee	100	Pierce	4.30-1	4nk
Prince Hamlet	112	Fields	6.85-1	5
Opperman	114	Howard	7.95-1	6

$2 mutuels paid: Bonnie Omar, $29.70, $10.80, $7.20; Plough Boy, $4.10, $3.20; Setting Sun, $4.

Time—1:49 2-5.

Start poor; won ridden out; place same. Bonnie Omar, ch. c., 3, by Omar Khayyam—Bonnie Mary; owned by B. Reuge and trained by J. Don.

FIFTH RACE.

For three-year-olds; claiming; purse $1,300. One mile and seventy yards.

Horse.	Wt.	Jockey.	Odds.	Fin.
Maxie	101	Howard	6.70	1nc
*Intrepid	109	O'Donnell	10.55-1	2
Eagerness	106	Hudgins	9.80-1	3½
Just	107	Leyland	15.10-1	4
Sligo	102	Pierce	41.75-1	5
Quotation	110	J. Stevens	4.35-1	6
*Suburban	111	Breuning	10.85-1	7
Carlton	107	Tamaro	8.55-1	8½
Tjandi	110	Jenkins	56.00-1	9
Dancing Fool	109	Leibgold	4.30-1	10
Vulnad	108	Malbeu	4.80-1	11
*Play On	99	McTague	10.55-1	12

*Mutuel field.

$2 mutuels paid: Maxie, $15.40, $15, $7.70; Intrepid (field), $8.40, $4.90; Eagerness, $5.90.

Time—1:48.

Start good; won ridden out; place same. Maxie, ch. c., 3, by Ogden—Phantom; owned by the Triple Springs Farm and trained by J. Boden.

SIXTH RACE.

For three-year-olds and upward; claiming; purse $1,300. One mile and one-sixteenth.

Horse.	Wt.	Jockey.	Odds.	Fin.
*Don Juan	104	Tamaro	12.10-1	1h
*Stevens	104	Booker	12.10-1	2nk
Black Shasta	101	J. Stevens	14.60-1	3½
Servitor	109	Marriner	24.30-1	4½
Trevalyan	109	O'Donnell	3.45-1	5½
*Metal	108	Huntamer	12.10-1	6½
Pensive	108	Mathews	20.40-1	7
Advocate	109	Renzetti	12.35-1	8
Satellite	113	O'Hara	9.05-1	9
Our Birthday	108	Pierce	1.85-1	10
*Bethlehem Steel	101	McTague	12.10-1	11
Fornovo	110	Barnes	7.05-1	12
Dr. Jim	106	Leibgold	28.25-1	13
*Scare Crow	108	Accardy	12.10-1	14
*Gourmand	108	Shillick	12.10-1	15

*Mutuel field.

$2 mutuels paid: Don Juan (field), $26.20, $14.20, $9.10; Stevens (field), $14.20, $9.10; Black Shasta, $7.40.

Time—1:52 3-5.

Start good; won driving; place same. Don Juan, b. c., 3, by Troubadour—Mary Alleen; owned by R. C. Frame and trained by L. Brown.

SEVENTH RACE.

For three-year-olds and upward; claiming; purse $1,300. One mile and one-sixteenth.

Horse.	Wt.	Jockey.	Odds.	Fin.
Prince K.	108	Weiner	1.75-1	1
Jacques	108	Hudgins	4.50-1	2
Reliable	112	Stirling	24.85-1	3
*Owasco	103	Huntamer	10.10-1	4
Demijohn	108	McTaggart	2.40-1	5
*Meadow Lark	96	Jones	10.10-1	6
*Composer	100	Pierce	10.10-1	7
Marcella Boy	100	O'Donnell	40.25-1	8
Comme Ci	104	Tamaro	43.90-1	9
*Ashburton	104	Leibgold	10.10-1	10
Wah	113	Huff	46.35-1	11
*Dr. Mayer	107	Burns	10.10-1	12
Foedle	98	L. Lang	74.60-1	13
Kath. Rankin	108	Booker	58.15-1	14
*Trappean	108	Breuning	10.10-1	15

*Mutuel field.

$2 mutuels paid: Prince K., $5.50, $4.10, $3.40; Jacques, $5.40, $4.30; Reliable, $11.

Time—1:53 1-5.

Start good; won easily; place driving. Prince K., b. g., 4, by Mont d'Or II.—Louvasse; owned by Mrs. M. E. Williams and trained by E. L. Snyder.

Weather clear; track good.

RUNSTAR IS NOMINATED.

Among Seventeen Named to Start in Feature at Tijuana Tomorrow.

TIJUANA, Mexico, Nov. 25.—It was announced tonight by George W. Schilling, racing secretary, that owners of seventeen thoroughbreds had nominated their charges for the Inaugural Handicap on Thanksgiving Day. This, a gallop of one mile and seventy yards, has a $2,000 purse and is the headliner of a card of seven races which will open the annual meeting of the Tijuana Jockey Club. Among the better known thoroughbreds nominated for this are Runstar, Postillion, Sunnyland, Black Wand, Poltova, Fredericktown and Tangerine.

The Hollywood Handicap, a sprint of five and one-half furlongs, which is the secondary feature of the program, has drawn twenty-nine nominations. In this the best known horses are Dr. Clark, Swingalong, Rival, Firm Friend, Time Exposure, Nayarit, False Face, Doc Horn, Paula Shay and Belle of Elizabethtown.

DENTON LEADS IN CUE RACE.

Passes Maupome in Three-Cushion League—Cannefax Tied for Second.

Tiff Denton of Kansas City, former champion, has taken the lead in the National Championship Three-Cushion League race, displacing Pierre Maupome of Chicago for first honors. Denton has won 14 games and lost 4. Robert Cannefax, holder of the world's title, is in a tie for second place with 12 games won and 4 lost, against Maupome's record of 6 won and 2 lost.

The standing of the players, with the games won and lost, the high run and best games, follow:

	Won.	Lost.	H.R.	B.G.
Denton, Kansas City	14	4	13	38
Cannefax, New York	12	4	13	37
Maupome, Chicago	6	2	8	47
Layton, St. Louis	9	6	9	46
Copulos, Detroit	9	5	9	40
Kleckhefer, Chicago	10	6	10	39
Reiselt, Philadelphia	7	9	8	41
Thurnblad, Milwaukee	3	5	8	56
Jackson, Buffalo	3	7	8	65
Greenwood, Pittsburgh	4	12	7	75
Lookabaugh, Boston	5	11	7	44
Wakefield, Cleveland	2	13	6	44

JOCKEY HAYNES RETURNS.

Epinard's Rider Here for Visit Before New French Turf Campaign.

Everett Haynes, jockey for Epinard in the French colt's three international races here during the past Summer, returned on the Majestic yesterday. He said that he has signed a contract with Pierre Wertheimer, French sportsman, for another year and that he will return to France in January, following a visit with his family in Jamaica and his parents in Oklahoma City.

Montgomery Knocks Out McCreary.

BOSTON, Nov. 25.—Sully Montgomery, former Centre College football star, knocked out Battling McCreary of Boston, claimant of the world's negro light-heavyweight championship, in the last round of a scheduled ten-round bout here tonight.

Pennypacker Named Head Of Harvard Athletic Body

CAMBRIDGE, Mass., Nov. 25.—The appointment of Professor Henry Pennypacker as Chairman of the Committee on the Regulation of Athletic Sports at Harvard was announced today. He was graduated from Harvard in 1888, in which year he won his track letter by winning the shot-put in the intercollegiate meet at New York. The other two Faculty members of the committee are Dean Le Baron R. Briggs of the Faculty of Arts and Sciences and Professor Chester N. Greenough, Dean of Harvard College. The three graduate representatives are B. Loring Young, '07, and William J. Bingham, '16, of last year's committee, and Dr. Roger I. Lee, who until this year represented the Faculty on the committee. The three undergraduate members, named last July, are Henry T. Dunker of Davenport, Iowa, President of the Student Council, track captain and football player; Edward M. Beals Jr. of Boston, hockey captain and football end, and Malcolm W. Greenough of Boston, football captain.

2,490 ARE ENTERED IN BELMONT STAKES

145 Horsemen Nominate for Westchester Racing Association Fixtures.

H. P. WHITNEY HEADS LIST

Names 252, More Than Twice as Many as the Rancocas Stable, Which Is Next in Line.

A total of 2,490 entries has been received for the sixteen stakes of the Westchester Racing Association, which recently closed. These stakes are to be run at Belmont Park in 1925, 1926 and 1927. In practically every case there has been an increase over last year, when the total nominations amounted to 2,246. A year ago 120 horsemen made nominations for these fixtures. This year the number of individual owners represented is 145.

As has been the case in recent years, Harry Payne Whitney is the largest nominator, having made 252 entries from his Brookdale Stud. The next largest is the Rancocas Stable of Harry F. Sinclair with a total of 107. Major August Belmont is next in line with 104 entries. Among the other prominent stables represented with large entries are the following:

G. A. Cochran, 93; P. T. Chinn, 88; W. R. Coe, 80; Greentree Stable, 80; A. K. Macomber, 73; A. B. Hancock, 70; W. J. Salmon, 67; James Butler, 62; R. T. Wilson, Jr., and J. E. Madden, 52 each; Glen Riddle Farm, 50; William Ziegler, Jr., 45; Belair Stud, 52; J. E. Widener, 44; Sanford Stud Farm and Xalapa Farm, each 37; Oakridge Stable and Marshall Field, 36 each; W. S. Kilmer, 35; Lee Rosenberg, George D. Widener, 32; Audley Farm, 30; Fred Johnson, 29, and J. S. Cosden, 27.

Many new names appear among the list of nominators, including the Hamilton Farm, J. Woods Garth II, P. B. Joyce, William C. Carnegie, Flamingo Farm, S. M. Newman, Foxcatcher Farm, and G. C. Cudahy. Mr. Newman is the owner of Chilnowee, the record-breaking son of Ballot recently purchased from Gallaher Brothers for the reputed price of $50,000.

500 for the Belmont.

One of the most gratifying increases is that recorded for the Belmont Stakes, which received 424 entries last year for the running of 1926. No less than 500 have been received this year for the running of the stake in 1927. With its added money of $50,000 and the large entry this should be the richest race in the world for three-year-olds.

Harry Payne Whitney, with 57 nominations, leads all others in the Belmont. P. T. Chinn is second with 44, and then comes A. B. Hancock with 34, August Belmont 26, Greentree Stable 17, R. T. Wilson Jr. and A. K. Macomber, 14 each; Greenwich and Laurel Park Studs, 11 each, Sanford Stud Farm, 10, Audley Farms and J. E. Widener, 9 each, and George D. Widener, Glen Riddle Farm and Belair Stud, each with 8.

About the same proportion of increase is found in the nominations for the Lawrence Realization. The closing figures for this test, which is one of the features of the Autumn meeting at Belmont Park, are 306 for last year, as against 437 for next. Comparatively the same nominators are represented in the Lawrence Realization as in the Belmont Stakes.

The way the Suburban, Metropolitan and Toboggan Handicaps closed is probably a superb Spring season at Belmont Park next year. Every good two-year-old of the present day and the pick of the three-year-old and upward division has been named for this trio of feature races.

Good Horses in Gold Cup.

For the Jockey Club Gold Cup the array of good horses is generous and a good race should come out of a conflict over the long route between Ladkin, Aga Khan, Ordinance, Altawood, Young Martin, Stimulus, Swope, American Flag, Chacolet, Little Chief, Catalan, Big Blaze, Mad Play, Spot Cash, By Himself, Flames, Dangerous and La Moma, the latter a daughter of Son-in-Law and Peg o' My Heart, being the nomination of the Idlehour Stock Farm.

The nominations for the two-year-old stakes include the pick of the yearling colts and fillies that have had their tests during the Autumn. It is a question whether more is not known of the form of this year's yearlings than in any previous season that could be named. Several have shown phenomenal trials and more than one owner believes he has the champion of 1925 in his barn at the present moment.

A comparative table of the stakes closing follows:

	1923.	1924.
Metropolitan Handicap	103	102
Suburban Handicap	86	91
Toboggan Handicap	89	85
Ladies' Handicap	60	54
Harlem Stakes	71	51
Hollis Stakes	68	66
Jockey Club Gold Cup	97	78
Juvenile Stakes	148	181
Lawrence Realization of 1927	306	437
The Keene Memorial	142	158
The Fashion Stakes	117	133
Bouquet Stakes	110	100
Withers Stakes of 1926	199	217
Coaching Club American Oaks of 1926	153	138
Lawrence Realization of 1926	73	80
Belmont Stakes of 1927	424	500
Total	2,246	2,490

SCHAEFER TAKES LEAD.

Beats Hoppe in Opening Block of 3,200-Point Match, 400-219.

Special to The New York Times.

LOS ANGELES, Nov. 25.—Young Jake Schaefer, former champion, took the lead on Willie Hoppe, the world's balkline champion, in the first block of their eight-block 3,200-point match, which opened here this afternoon. The score was 400 to 219 in favor of Schaefer, who went out in thirteen innings with a high run of 108. Hoppe made his total in twelve innings and had a high run of 119. The match will end on Friday night.

Billiard Results.

Emmet Crozier won two games in the final round-robin of the interborough Class C 18.2 balkline tournament at the Recreation Academy in Brooklyn last night. Both games resulted in the same score and lasted the same number of innings. In the first he defeated Lawrence Steinbuger 100 to 116 in thirty-four innings, making a high run of 19. In the evening J. Ward was the victim. Crozier's high run was 17.

Frank Quinn defeated James Sidme, 100 to 58, and O. Laurie was the winner over Walter Townsend at 100 to 50 in the two games played in the New York State professional pocket billiard championship at Lawyer Brothers' Academy in Brooklyn yesterday. The first game lasted twenty-eight innings and the second twenty-two. Quinn made a high run of 21 and Laurie one of 15.

Henry Hirsh defeated Harry Mason in the second game of the final block of the three-cushion tournament at Doyle's Academy last night by the score of 35 to 32 in fifty-five innings. Both men made a high run of 4. In the pocket billiard tourney George Paul was the winner over Max Baker at 50 to 48. His high run was 15.

Tadao Suganuma was the winner over W. Young and Tom Hague in exhibition 18.2 games at Julian's Fourteenth Street Academy yesterday. In the afternoon he defeated Young at 200 to 12 in six innings, making a high run of 117. In the evening he ran 200 to Hague's 25 in seven innings and made a high run of 100.

Clarence Hurd defeated Philip Winchester in the metropolitan 18.2 balkline tournament at Fuller's Academy last night, 100 to 31 in tw

HYDE EASY WINNER IN SQUASH TOURNEY

National Champion Beats Stevens in Opening Round of Princeton Club Play.

COWARD ALSO ADVANCES

Shows at His Best in Scoring Over Sterling—K. R. Smith Eliminates Neely.

Fillmore Van S. Hyde of the Harvard Club, the national amateur squash tennis champion, made his first appearance of the season yesterday and defeated Yale Stevens of the Yale Club in the first round of the invitation tournament of the Princeton Club. Playing at an easy pace and striking with finished smoothness, Hyde won at 15–2, 15–2.

Stevens did not play the best squash of which he is capable and in the first game made a succession of errors into the telltale. In spite of the fact that the opportunity was not afforded for the champion to show his best squash, nevertheless the characteristic beauty of his play and his ability to put the ball constantly where his opponent was not looking for it were evident.

Only at long intervals did Hyde arouse himself and lean on the balls. He won his points with easy placements, using the angles to perfection and keeping the ball out of the reach of Stevens's racquet. His service worked unusually well for so early in the season, though he was not making any great effort to place the ball, and during the two games he scored a half dozen service aces, keeping the ball close to the side wall. In the first game he ran eleven points in a single hand and in all there were only a half dozen hands to the chapter.

This afternoon Hyde will face K. R. Smith, another Yalensian, who gained unexpected victory yesterday over John C. Neely of the Princeton Club, who is conducting the tournament. Neely, a member of the second ten, captured the first game by a comfortable margin and led at 6–2 in the second only to drop it. In the third he pulled up from 8–12 to 13–13 and then yielded before the smashing power of his younger opponent's strokes. The score was 7—15, 15—12, 18—16.

Coward in Top Form.

Thomas R. Coward of the Yale Club, former national champion, who heads the top of the lower half of the draw and is looked upon as one of the strongest contenders for the tournament honors, played his first-round match yesterday and defeated M. M. Sterling of the New York A. C. at 15–3, 15–9. Coward was in no mood to take matters easily and went out to win in quick fashion.

His terrific smashes, mixed up with soft shots that barely got to the front wall, were too difficult for Sterling to fathom and most of the time the New York A. C. player was making futile stabs at the ball. It was a convincing exhibition of the cleverest sort of squash by Coward, in which all of his old-time speed, deception and skill in changing pace were evident.

At 6 o'clock this evening, the same hour at which Hyde goes on the courts, Coward will play his second-round match against Edwin Muller of Princeton, who advanced on Monday. All the matches in the first round, with the exception of one, were completed last night without an upset other than the defeat of Neely occuring. As on the opening day, a large number of defaults were registered. Among those to advance without the necessity of going on the court were R. Earl Fink of the Crescent A. C., former national champion; Auguste J. Cordier of the Yale Club, also a former national title holder; R. L. Farrelly of the Princeton Club, the national Class B champion, and Morris Phinney of the Harvard Club.

W. Rand Also Wins.

William Rand Jr. of Harvard, runner-up to Fink in the national Fall scratch tournament at the Yale Club last week, gained an easy victory over R. W. Wolf of Yale, playing well within himself to win at 15–2, 15–9. Clyde Martin, captain of the Yale Class A team, put out J. W. Pulleyn Jr. of the Columbia University Club at 15–4, 15–1. Gavin Brackenridge of Princeton was another easy winner, putting out H. M. Turner of Yale at 15–5, 15–5.

The competition will become keener beginning with today's matches. At 4 o'clock Dr. Harold R. Mixsell of Princeton will go on the courts against G. G. Davidson of the Crescents. At 5 o'clock Charles M. Bull of the Crescents will face Basil Harris of Princeton, and at 5:30 Cordier and Donald Bellows of the Crescents will meet. Other good matches will bring together Otis L. Guernsey of Yale and C. W. Dingee of the Fraternity Clubs; R. B. Haines of Columbia and R. C. Rand of Harvard; Fink and Farrelly, Brackenridge and E. H. O'Connor of the Montclair Athletic Club and William Rand Jr. and H. Victor Crawford of Montclair.

The summaries:

First Round—Fillmore Van S. Hyde, Harvard Club, defeated Yale Stevens, Yale Club, 15–2, 15–2; K. R. Smith, Yale Club, defeated John C. Neely, Princeton Club, 7–15, 15–12, 18–16; H. S. Thorne, Yale Club, defeated L. I. Grinnell, Harvard Club, 15–3, 15–1; R. Earl Fink, Crescent A. C., won from Jesse Spalding, Yale Club, by default; R. L. Farrelly, Princeton Club, won from L. Bradford, Yale Club, by default; Auguste J. Cordier, Yale Club, won from J. C. Tredwell, Crescent A. C., by default; Gavin Brackenridge, Princeton Club, defeated H. M. Turner, Yale Club, 15–5, 15–5; Thomas R. Coward, Yale Club, defeated C. M. Sterling, New York Athletic Club, 15–3, 15–9; Arnold Wood Jr., Princeton Club, won from Carroll T. Cooney, Yale Club, by default; Morris Phinney, Harvard Club, won from Felix R. Jenkins, Montclair A. C., by default; Clyde Martin, Yale Club, defeated J. W. Pulleyn Jr., Columbia University Club, 15–4, 15–1; William Rand Jr., Harvard Club, defeated R. W. Wolf, Yale Club, 15–2, 15–9; G. A. Walker Jr., Princeton Club, won from Charles J. MacGuire, Yale Club, by default; A. G. Gulliver won from R. E. Hughes, Montclair A. C., by default.

RUNNERS TO LEAVE TODAY.

Ten Local Stars Will Compete In Berwick Race Tomorrow.

Ten distance runners prominent in local competition are scheduled to leave this city this afternoon at 2 o'clock for Berwick, Pa., where tomorrow afternoon they will compete in the fifteenth annual Berwick modified Marathon race to be held over a course of about nine miles. The squad will be composed of Villar Kyronen, Finnish distance runner, who is competing unattached; Ilmar Prim, Finnish-American A. C.; Allie Maacky, Knights of St. Antony; Frank Titterton, James E. O'Connor and George L. Rabidoux, Glencoe A. C.; Jack Costello and William Rozette, Millrose A. A., and Al Michaelson and Bill Kennedy, Cygnet A. C., Port Chester, N. Y. Johnny Bell, Syracuse freshman, who was disqualified after winning the I. C. A. A. A. A. freshman cross-country title last Monday on the ground that he was ineligible under the intercollegiate body's rules to compete as a freshman, also is scheduled to make the journey with the squad.

158 ANSWER YALE CALL.

Hockey Squad Will Do Its Early Training at Princeton.

NEW HAVEN, Conn., Nov. 25.—A total of 158 men reported for the varsity and freshman hockey squads at the organization meeting at Yale University tonight, including eight letter men who were members of last year's squad. John T. Blossom, graduate manager of athletics, in a talk to the men, said that Yale would have a rink of its own next year. The University squad was deprived of its rink when the old arena here was burned last Summer. The new rink will be ready for the Winter of 1925–26.

Until the Christmas vacation, the Yale squad will practice on the Princeton rink, going to New Jersey twice a week.

Graham, Manager of the Seals, To Make Plea for O'Connell

SAN FRANCISCO, Nov. 25.—Charles H. Graham, manager of the San Francisco Seals, in the Pacific Coast League, is to make a personal plea to Commissioner K. M. Landis for the reinstatement of Jimmy O'Connell, former outfielder for the New York Giants, who was ousted from organized baseball for an attempt to bribe a player on an opposing team. Graham is credited with having developed O'Connell here and helped to negotiate the deal in which he went to the Giants.

JOHNSTON IS NAMED BY WEST SIDE CLUB

Tennis Organization Nominates Treasurer to Succeed Carruthers as President.

Announcement was made yesterday that Stuart Johnston has been nominated to succeed Louis J. Carruthers as President of the West Side Tennis Club of Forest Hills. Mr. Carruthers, who has been the head of the organization for the last two years, declined to accept a third nomination. Walter L. Pate was nominated Vice President, Ralph B. Gatcomb Treasurer and Cedric Major Secretary. Franklin P. Ferguson was named as team captain. To the Board of Governors were nominated to serve until January, 1927, Louis J. Carruthers, S. E. Davenport Jr., Carl J. Herkert and John S. McCloy.

Watson M. Washburn is the present Vice President of the club, while Mr. Johnston holds the office of Treasurer. As there has been no opposition ticket put into the field it is practically a foregone conclusion that the officers nominated will be elected at the annual meeting of the club, which is customarily held the second Friday in January. The Nominating Committee is composed of Albert E. Salembier, Chairman; Waldo D. Haskell, Dr. Forbes Hawkes, George Ross Kenyon and Charles W. MacMullen.

PARSON MEDALIST IN PINEHURST GOLF

Tops Field of More Than 75 in Carolina Qualifying Round With a 78.

PINEHURST, N. C., Nov. 25.—Donald Parson of Youngstown, Ohio, won the medal in the ninth annual Carolina qualifying round here today when he led a field of over seventy-five players by two strokes.

Parson turned in a 78, to lead A. Lucien Walker Jr. of the Richmond County Club on Staten Island, whose best effort was an 80. Parson was out in 38 and Walker was just a stroke worse. Parson came back in 40 and Walker was again a stroke worse.

It looked as if the New Yorker would be the medalist with three holes left to go and par calling for 5, 3, 4. Walker, however, took three 5s and the Youngstown man was two strokes ahead.

Walker started out a little better than Parson, getting his par 4 on the first. A 6 crept into his card at the eighth.

The cards:

Out—										
Parson	5	3	5	4	4	5	4	5	5	—38
Walker	4	4	5	4	5	4	5	4	6	—41
In—										
Parson	4	4	5	4	6	3	5	4	5	—40—78
Walker	4	3	5	4	5	3	5	5	5	—41—80

Joseph Bydolek of Buffalo also got an 80, being tied with Walker for second place. On the whole, the scoring was rather high, although the weather was perfect. It was probably due to the remodeled holes on the No. 2 course. Five sixteens qualified for match play, which starts tomorrow.

The scores:

Donald Parson, Youngstown, Ohio	38	40	—78
J. L. Walker Jr., Richmond Co.	40	41	—80
J. Bydolek, Transit Valley, Buffalo	36	44	—80
C. M. Rudel, Westmount, Quebec	42	43	—85
Philip Stevenson, Piping Rock, L. I.	46	41	—87
R. E. Harlow, Bass Creek Country Club, Florida	43	46	—89
Charles L. Sebring, Sebring, Ohio	45	43	—88
W. G. Ross, Montreal	45	44	—89
Dr. J. S. Brown, Richmond County Club, N. Y.	44	45	—89
Donald G. Herring, Springdale, Princeton, N. J.	44	45	—89
J. J. McBurton, Philadelphia	39	41	—80
Nat S. Hurd, Oakmont, Pittsburgh	44	46	—90
Eric D. Thomson, Rothesay, New Brunswick	45	45	—90
J. A. Stillman, National Links, L. I.	43	47	—90
J. L. Weller, Hamilton, Ont.	47	44	—91
F. T. Keating, Pinehurst	42	49	—91

SUNSET INVINCIBLE JUDGED BEST CAT

The Misses Champion Entry Wins Highest Award in Annual Atlantic Club Show.

Sunset Invincible, a cream male, owned by the Misses Champion of Staten Island, won high honors in the cat world yesterday afternoon when it was judged the best cat of the twenty-third annual show of the Atlantic Cat Club at the Waldorf-Astoria Hotel, in which more than 100 of America's finest show cats were entered. Lavender Luxury, a blue female, owned by Miss E. G. Hyden of Bogota, N. J., was judged the best female cat of the exhibition.

Another blue female, Lavender Hebe, also owned by Miss Hyden, captured the prize in the best novice class. The best kitten of the show was Dream o' Winter, a silver female, owned by Miss Carroll Macy of New Rochelle. The best male kitten was judged to be Prince Igor, a shaded silver. It is owned by Miss Wilhelmina Morris of Center Village, N. Y.

In the special class for Bide-a-Wee felines, Shibad, owned by Miss Elisabeth L. Robertson of New York City, took first place from Zeddal, a cat about four years younger than the winner. The short-haired cats had little opposition in the classes in which they were entered. Baby, owned by Mrs. J. Biscoll of New York City, was unopposed in the short-haired neuters, black, white or blue class, as was Skeezix, owned by Miss Camilla Donworth of New York City, in the any color tabby without white class.

The judges were Mrs. Shannon D. Smith of Kansas City, Mo., and Mrs. Sidney Kelf of Staten Island. The show was held for the benefit of the Bide-a-Wee home and was managed by Miss Harriette Ward of Brooklyn.

Zbyszko to Wrestle Tonight.

A finish match between Wladek Zbyszko, Polish grappler, and Otto Steinbach, German, will be the feature of the wrestling program to be conducted tonight in the Fourteenth Street Theatre under the auspices of the Campania A. C. Another finish match will witness a struggle between Renato Gardini, Italian heavyweight, and John Kilonis, Greek wrestler.

FOREIGN CYCLISTS ARRIVE FOR RACE

Girardengo and Belloni in Delegation of Six-Day Riders—Complete Pairings Named.

The European contingent of cyclists scheduled to start in the six-day bicycle race at Madison Square Garden Nov. 30 to Dec. 6 arrived here yesterday, prepared to complete their training for the grind on the track at the New York Velodrome or at the Newark Velodrome. The party consisted of Constant Girardengo and Gaetano Belloni, Italian riders; Pete Van Kempen, Holland cyclist, and Charley Deruyter and Marcel Buysse, Belgians. The most popular of the arriving riders was Girardengo, who enjoys in his own country the distinction of Alf Goullet here, that of being the highest paid cyclist in the sport abroad.

Manager John M. Chapman has announced the completed pairings of teams for the race, as follows:

Alfred Goullet, Newark, and Harry Horan, South Orange, N. J.; Reggie McNamara, Newark, and Peter Van Kempen, Holland; Bobby Walthour, Nutley, N. J., and Franco Georgetti, Italy; Oscar Egg, Switzerland, and Constant Girardengo, Italy; Anthony Beckman, Secaucus, N. J., and Eddie Madden, Newark; Alfred Grenda, Tasmania, and William Coburn, Kearny, N. J.; William Hanley, San Francisco, and Alex McBeath, Australia; Harry Stockelynch and Maurice De Wolfe, Belgium; Ernest Mockler and Carl Stockholm, Chicago; Gaetano Belloni, Italy, and Charley Deruyter, Belgium; Louis Benesatta, Italy, and Fred Taylor, Newark; Percy Lawrence, San Francisco, and Sammy Gastman, Newark; Norman Hill, San Jose, Ca., and Ali Nefatti, Tunis; Luciano Bergamini, Italy, and Victor Hopkins, Davenport, Iowa.

Sarmiento to Box Levine.

Pete Sarmiento, Filipino bantamweight, and Hilly Levine, Coney Island boxer, have been matched for the main bout of twelve rounds to be held at the Lenox Sports Club Monday night. Matchmaker Silvey Burns signed Sarmiento for the bout when Charley (Phil) Rosenberg reported too ill to train for a scheduled bout against Levine.

EXTRAORDINARY

A BUSINESS SUIT, DECISIVE IN ITS ADHERANCE TO ENGLISH TAILORING STANDARDS, HAS BEEN DEVELOPED IN THE PRECISE AND WIDELY ACCEPTED FINCHLEY MANNER. IT IS THE MOST PROMINENT AND DISTINGUISHED STYLE EXHIBITED IN THE NEW FIFTH AVENUE LOCATION.

FIFTY DOLLARS
TO NINETY DOLLARS

READY-TO-PUT-ON
TAILORED AT FASHION PARK

SELECT ASSORTMENTS OF SHIRTS, CRAVATS, SHOES, HATS, LUGGAGE, AND VARIOUS ACCESSORIES FOR MAN AND YOUTH.

FINCHLEY

Fifth Avenue at 46th Street
NEW YORK

Rate 70 Cents an Agate Line

Automobile Exchange

Telephone LAFayette 1000

If, through inadvertence, an objectionable advertisement should appear, readers are urged to notify The Times at once.

BUICK 1924 Coupe $1,675
BUICK Suburban 1,700
FLINT 1923 Touring 800
McFARLAN 1923 Special Coupe 2,000
PACKARD 133 Touring 1,250
PACKARD Twin Touring 450
PACKARD Twin Limousine 500

Used Car Dept., Third Floor.

PACKARD MOTOR CAR CO. OF N. Y.,
1,961 B'way, at 61st St. Columbus 8560.

BUICKS 1924 sedan & sport road.
BUICK 1923 coupe.
CADILLAC 1923 imperial.
CADILLAC all models, all body types.
CRANE-SIMPLEX collaps. coupe, latest type.
JORDAN 1923 Bluebop sport.
PACKARD "6" 1923 coupe, sedan & sed. lim.
LOCOMOBILE 1922 suburban sedan.
PACKARD AUTO EXCHANGE,
1,808 Broadway (61st). Col. 5078. Open eves.

BUICK 1924 coupe, sedan and brougham.
CADILLAC 1923 imperial sedan and touring.
CADILLAC 1923 5 and 7 pass. sedans.
PACKARD 1924 straight-8 suburban sedan.
PACKARD 1923 imperial sedan and touring.
LINCOLN 1923 Judkins 5-pass. sport sedan.
KAPLAN AUTO EXCHANGE,
782 7th Av, (corner 51st). Circle 7003.

BUICK COUPE.
Six-46, looks good as new, two extra tires, automatic Winter front, spring covers, hydraulic shock absorbers, heater, motor meter, chains, complete equipment; no dealers. Fitzroy 0702.

BUICK 1924 COUPE.
CADILLAC 1924 V-63, 5-pass. sedan de luxe.
CADILLAC 1924 V-63, 7-pass. subur. sedan.
New Amsterdam Auto Storage Warehouse,
19 West 67th St. Trafalgar 6444.

BUICK 1923, five-passenger sedan, excellent mechanically, special paint, fully equipped; price $900. Guaranty, 1,750 Bedford Av., Brooklyn.

BUICK (brougham) sport sedan, used three months; must sacrifice; $1,600; time payments considered. 201 West 123d. Morningside 7784.

BUICK 1923 4-passenger coupe, like new; will sacrifice. Warehouse Collateral Co., 226 West 58th St., 4th floor, Columbus 1885.

BUICK, 4 and 6 cylinders, tourings, sport 4-passenger, sport runabouts, $175 up. Jandorf, 1,739 Broadway, Columbus 7580.

BUICK 1923 6-cylinder coupe; mechanically and in appearance like new; $900. H. M. Ross, Hotel Ansonia.

BUICK 1924 seven-passenger sedan, excellent condition; bargain at $1,550. Jamaica 4407.

BUICK 1924 sport sedan (brougham); also coupe; sacrifice. Finance Co., Chickering 2964.

BUICK 1923 6-cylinder, 4-pass. coupe; excellent condition; reasonable. Gramercy 2532.

BUICK 7-PASSENGER SEDAN.
Call Mr. Cole. Vanderbilt 9761.

BUICK 1924 sedan, like new; sacrifice. Scott, 136 West 52d. Circle 3222.

BUICK 1923 SEDAN; SACRIFICE.
Sport, touring, roadsters. 240 West 59th.

BUICK sedan, 1925; like new; sacrifice. Fischer, 136 West 52d. Circle 0618.

CADILLAC FOUR-PASS. TOURINGS.
CADILLAC 1923 LIMOUSINE.
MARMON 1923 ENCLOSED-DRIVE LIM.
PEERLESS COUPE AND 4-PASS. TOUR.
PIERCE-ARROW RUNABOUT.
PIERCE-ARROW COUPE.
PIERCE-ARROW 4-PASS. TOURING.
STANDARD 6 SEDAN.
STUDEBAKER BIG 6 TOURING.
WILLS-STE. CLAIRE 1924 TOURING.
TIME PAYMENTS IF DESIRED.
PIERCE-ARROW DISTRIBUTORS,
USED CAR DEPARTMENT,
233 West 54th; also 236 West 59th St.
PHONE COLUMBUS 8500.

CADILLAC USED CARS—ALL MODELS.
Uppercu Cadillac Corporation,
Broadway at 63d St. (Used Car Dept.)
PHONE COLUMBUS 7700.

CADILLAC 63 5-passenger sedan.
CADILLAC 63 5-passenger coupe.
Powers & Marcus, 20 Central Park West.

CADILLAC "63"
Sport, sedan and suburban.
D. C. Burrelle, 229 West 57th St.

CADILLAC 1923 suburban sedan, exceptional; sacrifice. Scott, 136 West 52d. Circle 3222.

CADILLAC 4-passenger sport touring; guaranteed. Caswell Motor Co., 651 West 125th.

CADILLAC 1923 sedan, like new; sacrifice. Scott, 136 West 52d. Circle 3222.

CADILLAC 1923 cupe and imperial; very reasonable. 229 West 58th. Circle 5259.

CADILLAC "V-63" SEDAN & COUPE.
L. F. Jacod & Co. 1,860 Broadway.

CADILLAC 1924 sedan, like new, sacrifice. Fischer, 136 West 52d. Circle 0618.

CADILLAC IMPERIAL.
Call Mr. Cole, Vanderbilt 9761.

CADILLAC "61" IMPERIAL & PHAETON.
L. F. Jacod & Co. 1,860 Broadway.

CADILLAC 1924 Imperial sedan; exceptional sacrifice. Fischer, 136 W. 52d. Circle 0618.

CADILLAC, phaeton type, 61, like new; guaranteed. Int'l Auto Exch., 1,890 B'way.

CADILLAC 1924 coupe, like new; sacrifice. Fischer, 136 West 52d. Circle 0618.

CADILLAC, type 61, 5-pass. coupe, guaranteed. Int'l Auto Exchange, 1,890 B'way.

CADILLAC, '23, limp. sedan; original; every equipment. Int'l Auto Exch., 1,890 B'way.

CHANDLER 1923 metropolitan sedan (Pike's Peak motor), newly painted special color; excellent mechanical condition. Bishop, McCormick & Bishop, 1,777 Bedford Av., Brooklyn.

CHANDLER 7-pass. sedan; Pike's Peak motor; mechanically perfect; Cady, Whitehall 8595.

CHEVROLET 1923 COUPE,
first-class condition throughout. Will sell at real sacrifice price, as we need the room.

REPOSSESSED CARS AVERAGE A FEW MONTHS' USE—BUT SELL AT USED CAR PRICES.

CONSOLIDATED SERVICE CO., INC.,
Finance Company Repossessed Cars,
19 West 61st St., Third Floor.
Phone Columbus 8744.

CHRYSLER 1924 phaeton; also 1924 brougham; both cars only slightly used and can be bought at a considerable reduction. Ask for Mr. Noyes, 1,745 Broadway. Phone Circle 5850.

CHRYSLER roadster, mileage 600. Glass Bros., 19 Central Park West. Col. 3894.

CHRYSLER 1924 ROAD. AND PHAETON.
L. F. Jacod & Co. 1,860 Broadway.

COLE 7-passenger touring; closing estate; excellent condition. Homestead Garage, 209 East 64th St.

COLE sedan, 7-passenger, like new; sacrifice, $650. La Rose, 127 West 53d.

CRANE-SIMPLEX, 7-PASS. TOURING.
CRANE-SIMPLEX, 7-PASS. SUBURBAN.
CRANE-SIMPLEX, SPORT TOURING.
MINERVA, SUBURBAN, 4-PASSENGER.
MINERVA, SUBURBAN, 7-PASSENGER.
PIERCE-ARROW, SUBURBAN, 7-PASS.
PIERCE-ARROW, TOURING, 7-PASS, 48.
PIERCE-ARROW, LIMOUSINE, 7-PASS, 38.
PIERCE-ARROW, LANDAULET, 7-PASS, 48.
PACKARD CABRIOLET.
RENAULT, SUBURBAN, 7-PASS., 6-CYL.
RENAULT, CABRIOLET, 4-CYLINDER.
LANCIA SEDAN.
STUTZ ROADSTER, ONLY 6,000 MILES.
ROLLS-ROYCE SEDAN, 4-PASSENGER.
ROLLS-ROYCE SUBURBAN, 7-PASSENGER.
ROLLS-ROYCE ROADSTER.

ROLLS-ROYCE OF AMERICA, INC.,
58th St. and 7th Av., New York City.

DANIELS SEDAN.
Call Mr. Cole. Vanderbilt 9761.

DODGE sedan, will sell reasonably to private party. Circle 1551; Mr. McHugh.

ESSEX coaches, some overhauled and repainted, sold with new-car guarantee at greatly reduced prices. Hudson Used Car Dept., 1,771 Broadway, at 57th St. Circle 6850. Open evenings.

ESSEX coach, 1924; like new; sacrifice. Scott, 136 West 52d. Circle 3222.

FIAT baby sedan, Model 501, 1923; first-class mechanically; $350. Willys-Overland, Bedford Av. and Eastern Parkway, Brooklyn.

FLINT 1924 sedan, like new; rare bargain. Call Murray Hill 9790.

FRANKLINS. FRANKLINS.
No water to leak, freeze or boil. Transportation at fraction cost per mile.
SEDANS, 17 to 24; $475 and up.
TOURING, 1919 and 1920.
BUICK, 1924 touring, 6-pass.; perfect.
JEWETT, 1923 sport touring.
LANCIA, beautiful town car.
LOCO, touring, 7-pass.; bargain.
ATTRACTIVE prices. Time payments.
FRANKLIN NEW YORK CO., INC.,
1,833 Broadway, New York. Columbus 7556.
1,416 Bedford Av., Brooklyn. Prospect 0487.

FRANKLIN 5 pass. sedan; repainted Belle Royte blue, wire wheels; bargain; small mileage; terms. Fischer, 136 W. 52d st. Circle 0618.

HUDSON-ESSEX—Clearance sale of demountable open and closed cars; also an assortment of other makes to choose from; inspection invited. Hudson Used Car Dept., 1,771 Broadway, at 57th St. Circle 6850. Open evenings.

HUDSON sedans and coaches, overhauled, repainted, sold with new-car guarantee at greatly reduced prices. Hudson Used Car Dept., 1,771 Broadway, at 57th St. Circle 6850. Open evenings.

HUPMOBILE 1923 coupe, reconditioned and repainted; $695. Van Alstyne Motors Corp. (Hupmobile Distributors), 1,876 Broadway, Columbus 8725.

JEWETT special sedan, like new; must sell. Phone Riverside 0207. No dealers.

LOCOMOBILES.
LATE MODELS, AT LOW PRICES.

Come in and see what we have to offer; obtain the best car for the least amount of money; complete satisfaction assured you; each car thoroughly rebuilt and sold with a NEW CAR GUARANTEE.

Locomobile Cabriolet.
Locomobile Sportiff.
Locomobile Touring
Locomobile Victoria.
Locomobile Sedan.

Other makes at drastic reductions.

Terms can be arranged; your present car taken as part payment.

Exchange Car Dept. Locomobile Building.
THE LOCOMOBILE COMPANY,
16 West 61st St. Columbus 7780.

LINCOLN 1924 Roadster.
LINCOLN 1923 Suburban Limousine.
LINCOLN 1923 Judkins Berline.
LINCOLN 1923 Coupe, like new.
LINCOLN 1923 7-passenger, California top.
LINCOLN 1922 4-passenger sedan.
LINCOLN 1923 Touring, 7-passenger.
PARK CENTRAL MOTORS,
LINCOLN DISTRIBUTERS,
Used Car Dept.
Park Av. at 40th St. Vand. 9761.
J. A. Cole, Manager.

LINCOLN 4-pass. sport sedan; late model. STUDEBAKER coupe and Lafayette 4-pass. Several other models attractively priced. Our RESPONSIBILITY is your GUARANTEE
FULLER-LUCE INC.,
LINCOLN DISTRIBUTERS,
218 West 58th St. Circle 6883.

LINCOLNS.
All Types, All Models.
LINCOLN USED CAR EXCHANGE,
1,694 Broadway, at 53d St.
Phone Circle 0736.

LOCOMOBILE cabriolet, late series, body brand new; special custom job; entire car perfect; guaranteed; price low. Custom Body Co., 902 West 53d.

LINCOLN suburban limousine, reconditioned throughout; like new; guaranteed. Caswell Motor Co., 651 West 125th St.

LINCOLN 1923 Imperial sedan, exceptional sacrifice. Scott, 136 W. 52d. Circle 3222.

LINCOLN, 1924 JUDKINS 2-Pass. Coupe. L. F. Jacod & Co. 1,860 Broadway.

MARMON 4-passenger coupe; run 6,800 miles; disc wheels; very classy; like new; must sell. 875 7th Av.

MARMON, 1923 NEW HAVEN CABRIOLET. L. F. Jacod & Co. 1,860 Broadway.

MINERVA late 6 cylinder; equipped with special Brooks-Ostruck sedan; coach work fully guaranteed; appearance like new. MINERVA AUTOS, INC.,
247 Park Av. (46th). Murray Hill 2495.

MOON 1924 special touring, Rex Winter enclosure, five balloon tires, disc wheels, hydraulic four-wheel brakes, new condition; bishop, McCormick & Bishop, 1,177 Bedford Av., Brooklyn.

NASH '24 TOURING, $391 CASH and $63 monthly; rich Nash blue, bumper, automatic windshield wiper, &c.; thoroughly reconditioned in our own shops and carries our guarantee.
WARREN-NASH MOTOR CORPORATION,
1,787 Broadway at 58th Street.
Open Evenings. Columbus 7300.

OAKLANDS.
BIGGEST SALE IN HISTORY
OF ALL OUR USED CARS.
COME TO OUR SHOWROOMS
IF YOU WANT TO SAVE MONEY.
OAKLAND MOTOR CAR CO.,
225 West 58th St. Circle 4300.
Open Until 10 P. M.

PACKARD 1922 5-passenger sedan, perfect condition, newly painted; 7-passenger limousine, newly painted; Stutz 1923 Bearcat, wonderful condition; bargains to quick buyers. O'Toole Motor Car Exchange, 115 West 52d. Tel. Circle 2900.

PACKARD '22 touring; five pass., short wheel base; repainted; little mileage; A1 condition; trade your car. Peerless, Broadway at 62d.

PACKARD landaulet 1919, first-class condition; reasonable. Call Beekman 0745, Mr. Manaset.

PACKARD single six suburban limousine; guaranteed. Caswell Motor Co., 651 West 125th.

PACKARD 1923 single 6 sedan and touring, excellent condition. Lobell, 1,806 Broadway.

PACKARD 1923 single 6 imperial sedan; reasonable. 235 West 59th. Circle 9495.

PACKARD 1923 sedan, like new; sacrifice. Fischer, 136 West 52d. Circle 0618.

PACKARD STRAIGHT 8 TOURING.
Call Mr. Cole. Vanderbilt 9761.

PEERLESS enclosed sedan; late 1923, 7-passenger, recently repainted, mechanically perfect; cost $4,600; price $2,000. Richard Abramson, 46 West 46th. Bryant 4004.

PEERLESS berline limousine, like new; save $2,000; trade your old car; guaranteed; terms. Peerless, Broadway at 62d.

PEERLESS coupe, 4-passenger, 5,000 miles, like new; guaranteed; old car in trade; terms. Peerless, Broadway at 62d.

PEERLESS 7-pass. sedan, like new; current model; guaranteed; old car in trade; terms. Peerless, Broadway at 62d.

PEERLESS coupe in good condition, $600. Raymond, 102 West 145th St.

PIERCE-ARROWS, all models, reasonably priced, especially several latest type closed and open model cars, in excellent condition. TIME PAYMENTS IF DESIRED.
PIERCE-ARROW DISTRIBUTORS,
USED CAR DEPARTMENT,
233 West 54th St.; also 236 West 59th St.
PHONE COLUMBUS 8500.

PIERCE-ARROW 48 landaulet, very fine condition throughout; make offer. Burnham-Shaw Motor Co., 2,033 Market St., Philadelphia, Pa.

PIERCE-ARROW town car, 1926, privately owned; perfect condition; 20,000 miles; most unusual bargain. Phone Garden City 1267.

PIERCE-ARROW 1919 town car; condition, appearance like new; sacrifice for quick sale. 152 West 90th.

PIERCE-ARROW 4-PASS. SEDAN.
Call Mr. Cole. Vanderbilt 9761.

PIERCE-ARROW 4-pass. Sport Touring.
Call Mr. Cole. Vanderbilt 9761.

RICKENBACKER 1924 SEDAN.
Like new; sacrifice. 235 West 59th.

ROLLIN touring cars (demonstrators); current models, practically new; mileage less than 200; factory guarantee; these cars at a great reduction. Mackay Motors, 234 West 57th St. Circle 9607.

ROLLIN 1924 touring, 4-wheel brakes, disc wheels, 5 good balloon shoes, bumper, special paint. Bishop, McCormick & Bishop, 1,177 Bedford Av., Brooklyn.

STUDEBAKER 1924 coach, like new; sacrifice. Scott, 136 West 52d. Circle 3222.

STUDEBAKER SPECIAL-6 2-pass. Sedan.
Call Mr. Cole. Vanderbilt 9761.

STUDEBAKER sedan, 1923; like new; big bargain. Geiger, Bryant 8178.

STUDEBAKER 1924 SEDAN, SACRIFICE. Coupes, Tourings; make offer. 240 W. 99th.

STUTZ Bearcat, motor overhauled, new job. Inquire Jeffreys, Barclay 910.

WILLS-STE. CLAIRE roadster, used but one year, like new throughout; sacrifice price. Lobell, 1,806 Broadway. Open evenings.

WILLS STE. CLAIRE 1923 sedan, exceptional car. Jacod & Co., 1,860 Broadway.

WILLYS-KNIGHT 7-passenger sedan, used as demonstrator by one of our salesmen, carefully handled; will sell at an exception-ally low price. Willys-Overland, Inc., Broadway at 60th St.

Motor Trucks.

VIM 1923 1½-ton panel delivery; excellent mechanical condition; $350. Bishop, McCormick & Bishop, 1,177 Bedford Av., Brooklyn.

Unused Cars.

BUICKS, sport, touring; also, 6, 7 pass. tourings, brand new; big discount from list price. Glass Bros., 19 Central Park West, Columbus 3894.

LAFAYETTE IMPERIAL SEDAN.
Discount $1,900. Touring cars, 7-passenger; discount $1,150; chassis, complete, discount $1,000.
AUBURN 7-passenger sedan, discount $1,000; touring cars, discount $600; sport tourings, discount $700.
Hudson sedan, 7-passenger, discount $350; many extras on this car.
Kissel 4-passenger sport touring; discount $1,150; every possible equipment on this car.
Stephens 5-passenger sedan, discount $700; touring car 7-passenger, discount $800.
Cash or time payments; all cars carry full factory guarantee; showrooms open from 8 A. M. to 6 P. M.; new cars arriving daily.
BRIGHTON AUTO EXCHANGE,
1,077 Atlantic Av., Brooklyn.

Automobiles For Rent.

CADILLAC limousine, beautiful automobile, hour, day, week, month; owner, French, drives; references; very reasonable rates. Maurice, Schuyler 9288.

CADILLACS, Packards, by hour, day, month; latest models; very reasonable. Schuyler 4800.

PACKARD 1923 twin limousine, heated; per day, monthly; well recommended obliging owner drives. Flynn, 105 West 70th St.

PACKARD limousines by hour, day or month; reasonable rates. Phone Columbus 2900.

ROLLS-ROYCE brougham, latest model for rent by day, week, month. Harry Volght, 205 East 86th. Lenox 6751.

LOW Winter rates, 7-passenger, heated sedans, $2 hourly; also Pierce-Arrow limousine, $350 monthly. King, Riverside 6017.

MUST SELL my Peerless coupe, like new, Room 808 Carlton Terrace Hotel.

Automobiles Wanted.

WILL exchange 2 full lots worth $1,800, in Westchester, for automobile and cash. S. Newman, 493 8th Av.

HIGHEST cash prices paid; bring car. 128 East 149th. Mott Haven 7894.

AUTOMOBILES WANTED. CASH WAITING. HIGHEST PRICES PAID. COLUMBUS 8727.

Automobile Storage.

DEAD STORAGE.
STORPROOF AND CLEAN.
18 years storing cars only.
CHAS. C. TOUHY,
516 East 73d St. Butterfield 8332.

DEAD STORAGE AUTOMOBILES,
$2 MONTHLY AND UP.
216 WEST 140th. AUDUBON 2804.

AUTOMOBILE and pleasure storage, $6 month up. Kindermann Fireproof Warehouse, Webster Av., 170th St. Tel. 0186 Jerome.

AUTOMOBILE STORAGE, $5 UP.
Timmins' Storage, 257-267 West 127th St.

Garages.

AUTOMOBILE repair shop, modern, fully equipped with machinery and tools; daylight; all sides; in large garage; centrally located; rent reasonable; apply by letter, X 283 Times.

ST. GEORGE—Private garages to rent. Inquire 23 Stuyvesant Place.

Automobile Instruction.

REPAIRING, DRIVING TAUGHT, SHORT time, license guaranteed; also ladies' classes; reasonable rates. Americus Auto School, 726 Lexington (59th).

MUSIC

By OLIN DOWNES.

Elsa Alsen's Song Recital.

Elsa Alsen, who had won reputation in this city as a singer of Wagnerian dramatic roles, gave a song recital last night in Aeolian Hall. Her songs and arias were by Handel, Schubert, Brahms, Saint-Saëns, Debussy, Chausson, Bordes and composers of folk-songs of various nationalities.

The performances of the evening displayed the exceptional qualities of Mme. Alsen's voice and her dramatic temperament; they also bore witness to the fact, often demonstrated, that as a rule even the gifted opera singer is poorly cast as the interpreter of songs. Mme. Alsen has material in her voice sufficient to do entire justice to everything that was on the program. She has shown technical as well as interpretive assets in operatic parts; but she is not a finished or finely tempered concert singer. She tends to exaggeration of tempi and dynamics, to over-emphasis, and distortion of phrases. Technical details, moreover, which pass in an opera performance show immediately and sometimes disastrously in more intimate surroundings. On a number of occasions last night phrases were nobly molded and delivered with an ample, full resonance which delighted the ear. Next moment she would break or twist a melodic passage; connect a low and a high tone in a way suggestive of an automobile skidding a corner, or slacken a rhythm to favor a special effect—and the effect was gone.

The more's the pity! A singer with a voice of uncommon character and dramatic capacity was heard in a medium which emphasized her weaknesses and was not suited to her style. The results belied her talent and her intentions.

Constance McGlinchee, Pianist.

Miss Constance McGlinchee, pianist, who appeared in recital yesterday afternoon in Aeolian Hall, has a tone that is full and musical, and a good technical basis on which to build as a virtuoso. She requires, however, more concert experience and physical endurance before she can meet completely the practical demands of the recital hall. She has also, on the interpretive side, to develop authority and individuality, to find herself and in so doing publish the inner meaning—for her—of the composer. To accomplish this the respectful observation of tempo and expression marks on the printed page is not enough. The conviction that cannot be shaken by any circumstance and that is felt, whatever the physical conditions, by an audience, comes from searching analysis, intuition and a synthetic grasp of a composition, which reveals its inner life and its organic growth in such a way that the culmination of the work is felt in its very beginning.

In the slow movement of the Schumann G minor sonata Miss McGlinchee gave convincing evidence of her sincerity and her musical sensibility. She played the A flat study of Chopin with poetic coloring, and attacked the C minor etude with interpidity. In the little known concert piece of Paderewski, "Dans le Desert," she summoned considerable virtuosity. Other performances were melodic in character, and when of a melodic nature, were inclined to deliberateness of pace. The audience was appreciative and recalled the performer.

AEOLIAN HALL, 29 West 42nd Street
Friday, November 28th, at 12 o'clock
NOON DAY MUSICALE
A selection of
FRANK LA FORGE and ERNESTO BELUMEN
Anna Book, Soprano — Agnes Bevington, Pianist
Mathilde Filan, Soprano — Loraine Adams, Pianist
Betty Burr, Soprano — Alice Valden Williams, Pianist
Sara Newell, Pianist — Arthur Warwick, Pianist
Valentano Gil, Tenor
THE DUO-ART REPRODUCING PIANO
Admission Without Charge
THE AEOLIAN COMPANY

B. S. MOSS' B'WAY at 41 ST. NOW and WORLD'S BEST VAUDEVILLE
"THE BREATH OF SCANDAL" with 6—STARS—
B. S. MOSS' CAMEO 42d St. NOW & B'way
"The Price of a Party" with HOPE HAMPTON & Mary Astor

The Neighborhood Playhouse
466 Grand St. Tel. Dry Dock 7516
LAST 5 TIMES
THE GRAND STREET FOLLIES
Orch. $2.50. Balc. $1.50

LOEW'S STATE BROADWAY AT 45TH ST. | HE WHO GETS SLAPPED
Lon Chaney, Norma Shearer and VAUDEVILLE

Bronx Opera House 149th St., E. of 3d Av. Pop. Mats. Wed. & Sat.
"LAZYBONES"

COLUMBIA Times Sq. at 47 St. | Twice Daily
Burlesk. Pop. Prices. 2:15 & 8:15
Lena Daley and her own "Miss Tabasco" great show

MOTION PICTURES.
RIVOLI B'way at 49 St. GLORIA SWANSON in "WAGES OF VIRTUE" FAMOUS RIALTO ORCHESTRA
Paramount Pictures
RIALTO 42 St. Pola Negri in "FORBIDDEN PARADISE" ERNST LUBITSCH Production HESENFELD'S CLASSICAL JAZZ
PICCADILLY B'way at 51st St. "The Dark Swan" MARIE PREVOST MONTE BLUE
Cont. 12:30 P. M. to 1 A. M. HELENE CHADWICK
PICCADILLY CONCERT ORCHESTRA.
STRAND B'way at 47th St. RUDOLPH VALENTINO in "A SAINTED DEVIL"
Strand Symphony Orchestra.
CAPITOL B'way, 51 St. The Silent Accuser
Rotunda Thanksgiving Program
CAPITOL GRAND ORCHESTRA.
PLAZA Mad. Ave. at 58th St. ELINOR GLYN'S "HIS HOUR"
LOEW'S LEXINGTON Lex. Ave. at 51 St. "DANGEROUS MONEY" with REBE DANIELS

AVOID THE RUSH at the BOX OFFICE
Time wasted shopping from theatre to theatre. Go to Tyson for Tickets—100 theatre box offices in one—and get the choice seats you want. No rush, no time wasted—and the best in the house.
Cost? Box office price plus 50c—that's all—never any more at Tyson Company, Inc.

Best Seats for all Amusements at
TYSON for TICKETS
Main Office
208 West 42nd Street
Just West of Seventh Avenue
Branch Offices at following hotels
Pennsylvania — Waldorf-Astoria — Vanderbilt
Aleonquin — Astoria — Ritz-Carlton
Lorraine — St. Regis — Longacre Bldg.
Shelton — Gotham — Park-Chambers
Chickering 9000
Tyson COMPANY Incorporated
Charge accounts available to those who have accounts in retail establishments.

NEW YORK'S LEADING THEATRES AND SUCCESSES

NEW AMSTERDAM THEATRE, WEST 42 ST. Erlanger, Dillingham & Ziegfeld, Mgrs. Dir. FOR MATS. THIS WEEK: THURS. and SAT.
NEW FALL EDITION
ZIEGFELD FOLLIES
Glorifying the Glorious American Girl. WILL ROGERS in TOPICS of the DAY.
458 RESERVED SEATS AT $1.00.

SELWYN THEA., W. 42 St. Evs. 8:30. Pop. Mats. THURS. and SAT.
ZIEGFELD SUCCESS
EDDIE CANTOR "KID BOOTS" MARY EATON
Reserved Balc. Seats at $1 and $2.00.

TIMES SQ. Reduced Price Mats. Thursday and Sat.
SOMETHING NEW AND EXCEPTIONAL IN MUSICAL COMEDY
BILLIE BURKE
in Clare Kummer's Masterpiece
ANNIE DEAR with Ernest Truex
ZIEGFELD'S BEST
An Adult Show You Will Want Your Sons and Daughters to See

KNICKERBOCKER, B'way, 38 St. Dir. A. L. Erlanger. Evs. 8:30. Mts. Wed., Thurs. & Sat.
MATINEE TODAY
EXTRA MATINEE TOMORROW
REGULAR MATS. SATURDAY and SUNDAY
MARILYN MILLER
IN HER GREATEST SUCCESS.
SIR JAMES BARRIE'S "PETER PAN"
FAMOUS FANTASY

HUDSON Theatre, West 44th St. Evs. 8:30. Mats. Thurs. & Sat. at 2:30
A. H. Woods Presents
THE FAKE
By FREDERICK LONSDALE
With GODFREY TEARLE

EXALTING THE HUMAN FORM
EARL CARROLL VANITIES
with JOE COOK
Earl Carroll Thea., 7 Av. & 50 St. Evs. 8:30. Pop. Mats. Thurs. & Sat., 2:30

APOLLO TONIGHT
Pop. Mats. Today & Tom'w
Last 3 Weeks
LAST TIME SAT. EVE., DEC. 13
GEORGE WHITE'S SCANDALS
OVERSHADOWS ANY REVUE EVER PRODUCED ANYWHERE
Choice Seats at Box Office for all remaining performances at box office prices. Good balcony seats at $1.00.

The International Comedy Sensation
MADAME POMPADOUR
With WILDA BENNETT
MARTIN BECK THEA., 45TH ST. at 8TH AVE.
Matinees Thanksgiving Day & Sat.
GOOD SEATS $1 to $2. ALL PERFORMANCES

Direction A. L. Erlanger GAIETY B'way 46 St. Evs. 8:30. Mats. Today & Sat.
JEANNE EAGELS in "RAIN" Last 4 Times

DAWN! DARES!
Most daringly told story of Sex and Youth ever presented on New York Stage : : :
DARES To Tell The Truth!
DARES To Defend Youth!
DARES To Use Plain Talk!
"Strong Drama, Brutally Frank, Blistering Satire That Gets Under The Skin." —Telegram-Mail.
Cheers from a First Night Audience Greet Wilmer & Vincent's Production of Tom Barry's Virile, Gripping Drama
"Tense." —Tribune. "Emma Dunn Triumphs." —Times.
"A Stern Faced Message to Humanity." —World.
STAGED BY CLIFFORD BROOKE
DAWN
with EMMA DUNN
SAM H. HARRIS THEATRE W. 42nd STREET EVES. 8:30
FIRST MAT. TOMORROW (THANKSGIVING DAY)

VANDERBILT THEATRE 48 St., E. of B'way. Dry. 0154. Evs. 8:30
MATINEES THIS WEEK: TODAY, TOMORROW (Thanksgiving), & Saturday, 2:30.
A Smashing Hit!
"MY GIRL"
A SMART MUSICAL FARCE with A NOTABLE CAST
Book and Lyrics by HARLAND THOMPSON. Music by HARRY ARCHER.
"My Girl' is a tuneful and fast-moving musical comedy, with enough brightness in it to make one long for more."—N. Y. Times.
"A musical comedy with a plan of strategy."—N. Y. World.
"'My Girl' is a darned entertaining young woman with sprightly tunes and snappy lyrics that are due to be whistled up and down the street for many a day to come."—Morning Telegraph.

OPENING NEXT SATURDAY NIGHT
SAM H. HARRIS Announces the First Performance on Any Stage of IRVING BERLIN'S FOURTH ANNUAL
MUSIC BOX REVUE
LYRICS AND MUSIC BY IRVING BERLIN
Fannie Brice — Clark & McCullough — Oscar Shaw
Grace Moore — Carl Randall — Ula Sharon
Hal Sherman — The Brox Sisters — Joseph Macauley
Frank Allworth — Runaway Four — Bud & Jack Pearsen
Wynne Bullock — Claire Luce — Irving Bevo
Tamiris & Mafgarita — Phyllis Pearce — George Clifford
Katherine Walsh — Helen Lyons — Henri Fermane
Devell Sisters & The Music Box Boys & Girls
STAGED BY JOHN MURRAY ANDERSON
MUSIC BOX THEATRE 45th St., W. of B'way
SEATS ON SALE TOMORROW

ARTHUR HOPKINS announces the opening presentation of "CLOSE HARMONY," a new comedy by Dorothy Parker and Elmer Rice (by arrangement with Philip Goodman) at the GAIETY Theatre Next Monday Evening, Dec. 1st.
SEATS TOMORROW — MATS. WED. and SAT.

DAILY PAPERS OTHER CITIES
300 PAPERS FROM 500 CITIES
NEWS STAND 43 ST. & B'WAY
NORTH END THE TIMES BUILDING.

TWO SOLID FROSHMAN SUCCESSES
EMPIRE B'way & 40th St. Evs. 8:30. Mats. Today, Thurs. & Sat.
INA CLAIRE TRIUMPHS in Grounds For Divorce
LYCEUM 45th St. Evs. 8:30. Mats. Thurs. & Sat.
THE BEST PEOPLE
"I laughed long and loudly."—Heywood Broun.

EXTRA MATINEE FRIDAY AT 2:30.
ARTHUR HOPKINS presents
Ethel Barrymore
in PINERO'S MASTERPIECE
"The Second Mrs. Tanqueray"
CORT THEATRE, W. 48th St. Evs. at 8:30. Mats. Today & Sat. 2:30.

"A STRONGER, MORE LOGICAL PLAY THAN 'BAIN.'" —Evs. Tel.
EARL CARROLL Presents
WHITE CARGO
By LEON GORDON
Daly's 63d St. Evs. 8:30. Mats. Today, Thurs., Sat. 453d Time

WALLACK'S THEA., W. 1431 St. (formerly Frazee) Evenings 8:40. Mats. Thurs. & Sat., 2:40.
"SHIPWRECKED"
"A SENSATION."—Eve. World.
A Spectacular Play in Four Acts.

GLOBE B'way, 46th St. Mats. Thurs. & Sat.
ED WYNN
(The Perfect Fool) in "THE GRAB BAG"
An Entertainment Without a Flaw
CLEAN—SWIFT—SMART—JOLLY
Direction A. L. Erlanger
300 Reserved Seats at $1.00.

BRAMHALL 27th St., at Lex. Ave. THURS., FRI., SAT. & SUN. EVES. 8:15 AND SAT. MAT., 2:15.
IBSEN'S PLAY "THE MASTER BUILDER"

KLAW Theatre, West 45th St. Evs. 8:30. Mats. Today, Thanksgiving Day & Sat., 2:30
MATINEE TODAY AND TOMORROW
SIMON CALLED PETER

GREENWICH Vill. Thea., 7 Av. & 4 St. Evs. 8:30. Mats. Thurs. & Sat., 2:30
'Eugene O'Neill's Best' —Hammond, Herald-Tribune
DESIRE UNDER THE ELMS

PROVINCETOWN, 133 Macdougal. Ev. 8:40. 2d Subscription Bill—Sun. 8353. Mat. Sat., 2:40
EUGENE O'NEILL'S S. S. Glencairn
'Richly memorable evening.' Woollcott, Sun

13th & LAST WEEK
TOP HOLE
with Ernest Glendinning
LIBERTY W. 42 St. Mats. Thurs. & Sat. Dir. A. L. Erlanger.
MONDAY, DEC. 1—Seats Tomorrow
NEW MUSICAL COMEDY
"LADY, BE GOOD"
With Fred and Adele Astaire, Walter Catlett, Kathleen Martyn, Alan Edwards, Cliff Edwards ("Ukulele Ike"), Victor Arden and Phil Ohman.

52ND ST. THEATRE, W. of 8 Av. Evs. 8:30. Mats. Thurs. & Sat., 2:30
4th MONTH "THE EASY MARK"

BELASCO Theatre, West 44th St. Evs. 8:30. Mats. Thurs. & Sat. at 2:30
LAST 6 TIMES
DAVID BELASCO'S Presentation of
ROBERT LORAINE in
TIGER CATS!
By Mrs. Karen Bramson with KATHARINE CORNELL.

FRANK CRAVEN
PRESENTS HIS OWN PLAY
"NEW BROOMS"
FULTON Mats. Thurs. & Sat.

Holiday Matinee Tomorrow at 3.
THE HAUNTED HOUSE WITH WALLACE EDDINGER
GEO. M. COHAN THEATRE, B'way & 45d St. Evs. 8:30. Mts. Thurs. & Sat.

Henry Miller's Thea., W. 43d Evs. 8:30. Mats. Thurs. & Sat., 2:30
—FAREWELL WEEK—
ANNE NICHOLS presents
MME. SIMONE
THE FOREMOST ACTRESS OF FRANCE
TONIGHT at 8:30. AND TOMORROW MATINEE at 2:30. } La Parisienne and UN CAPRICE.
Thurs., Friday, Sat. Evgs., Saturday Matinee. } Amoureuse

Something to be Thankful for
THE TEN COMMANDMENTS
CECIL B. DE MILLE'S
Paramount Production
12th Month
2:30 Twice Daily 8:30
CRITERION B'way & 44 St.

S. HUROK, INC. Announces
MANHATTAN OPERA HOUSE, 34 St. & 3 AVE. Xmas WEEK ONLY
Beginning MONDAY, DEC. 22 to DEC. 27
MATINEES THURSDAY and SATURDAY
SPECIAL HOLIDAY SEASON!
FAREWELL TOUR OF AMERICA
ANNA PAVLOWA
The INCOMPARABLE AND HER BALLET RUSSE
COMPANY OF 125 SYMPHONY ORCHESTRA
MON., DEC. 22d—DON QUIXOTE, 2 acts and prologue. Swan, Bow and Arrow, Dance of the Hours.
TUES.—AMARILLA, AUTUMN LEAVES, Columbine, Minuet, Russian.
WED.—FAIRY DOLL, VISIONS, Serenade, Bolero, Christmas.
THURS. MAT.—MAGIC FLUTE, SNOWFLAKES (The Birth of a Christmas Tree), Swan, Chinese, Christmas.
THURS. EVE.—DON QUIXOTE, Swan, Bow and Arrow, Christmas.
FRI.—DON QUIXOTE, Serenade, Dance Slave, Syrian.
SAT. MAT.—DON QUIXOTE, Swan, Blue Danube Gavotte.
SAT. EVE.—FAIRY DOLL, INVITATION TO THE DANCE, Columbine, Bolero, Bacchanale.
Tickets: $1.00 to $6.00 (Plus Tax.) Mail Orders now to Box Office, MANHATTAN OPERA HOUSE. Baldwin Piano.

Manhattan OPERA HOUSE This Sun. Eve. at 8:30
American Debut—Famous Dramatic Tenor
IGNACY DYGAS
Tickets Now—Mgt. S. Hurok, Inc. (Knabe Piano)

B. F. Keith's New York
HIPPODROME
KEITH'S PAGEANT OF WORLD NOVELTIES
Daily Mat. (Inc. Sun.) 9 Nights (Inc. Sun.) at 8. Biggest Show on Earth at Lowest Prices.

Longacre West 48 St. Next Sun. Ev. at 8:30. 2d Recital
Pat Casey presents Ireland's Baritone
WALTER McNALLY
Tickets 50c to $2. Now at Longacre Theatre
AEOLIAN HALL, TONIGHT at 8:45
GITTA GRADOVA
Piano Recital (Steinway Piano)

SEAT SALE BEGINS TO-DAY for
The STUDENT PRINCE
IN HEIDELBERG
OPENING at JOLSON'S 59th ST. THEATRE, TUES. EVE., DEC. 2
PHONE CIRCLE 2351.

WINTER GARDEN B'way, 50 St. Evs. 8:30. Mts. Tom., Sat. & Tues. New Winter Edition OPENS TONIGHT.
GREENWICH VILLAGE FOLLIES
with NORDKIN, LOPEZ, MORAN & MACK. THANKSGIVING MATINEE TOMORROW.

ASTOR 45TH and B'WAY. Evenings 8:30. Mats. Today, Tom'w & Sat.
MATINEE TODAY AT 2:30
WORLD'S MOST FAMOUS REVUE ARTISTS AND MODELS OF 1924

AMBASSADOR 49th, W. of B'way. Evs. 8:30. Mats. Today, Tom'w & Sat. 2:30.
LAST 5 TIMES
BAINTER
In the Musical Gem, THE DREAM GIRL with WALTER WOOLF

8th MONTH 48th ST. THEA. Evs. 8:50. Mats. TUES. & SAT., 2:30
"EXPRESSING WILLIE"

44th ST. Theatre, West of B'way. Evs. 8:30. Mats. Today, Tomorrow & Sat., 2:30.
ELIZABETH HINES in
MARJORIE
A REAL MUSICAL COMEDY HIT.
GREATEST COMEDY CAST IN TOWN.

NATIONAL 41st, West of B'way. Evs. 8:30. Mats. Tom'w & Sat., 2:30.
H. S. WARNER in 'SILENCE'
BEST BALCONY IN NEW YORK 400 Seats Always At $1 & $1.50 At Box Office Only

SHUBERT Thea., 44th, W. of B'way. Evs. 8:30. Mats. Today, Tom'w & Sat.
HENRY MILLER Presents
RUTH CHATTERTON
in a New Musical Comedy
"The Magnolia Lady"
By Anne Caldwell and Harold Levey, with RICHARD GALLAGHER.
Mats. This week: TODAY, TOM'W & SAT.

BIJOU West 45th St. Evs. 8:30. Extra Mat. Today & Sat., 2:30. Thanksg'g
WINTHROP AMES Presents
MINICK with O. P. HEGGIE
The New Comedy Hit of American Married Life by GEO. S. KAUFMAN and Edna FERBER.

COMEDY Thea., 41st, E. of B'way. Evs. 8:30. Mats. Tomorrow & Sat., 2:30.
MR. & MRS. COBURN in the Love and Laugh-Play THE FARMER'S WIFE

39th ST. Thea., East of B'way. Evs. 8:30. Mats. Tomorrow & Sat., 2:30.
FRANCINE LARRIMORE in the Brilliant Comedy PARASITES by COSMO HAMILTON
POP. MAT. TOMORROW BEST SEATS $2
THE LAUGH-A-MINUTE REVUE
I'LL SAY SHE IS
With MARX BROTHERS
The CASINO B'way and 39th St. Evenings 8:30. Matinees Thanksg'g & Sat., 2:30

AMBASSADOR 49th, W. of B'way OPENING MON., DEC. 1st SEATS TOMORROW
TESSA KOSTA IN PRINCESS APRIL
MUSICAL COMEDY OF YOUTH
"Vitalizing the American Girl"

NOW THERE ARE TWO THEATRE GUILD SUCCESSES
THEY KNEW WHAT THEY WANTED
"A PEACH OF A PLAY. AND MATCHLESSLY PRODUCED."—ALAN DALE.
"RICHARD BENNETT, THE MOST COMPETENT ACTOR OF THE WESTERN HEMISPHERE." —PERCY HAMMOND.
"PAULINE LORD GAVE THE FINEST PERFORMANCE I HAVE EVER SEEN."—HEYWOOD BROUN.
"A TRUE, LIVING, SALTY COMEDY OF AMERICAN LIFE. . . . THE HAT OF YOUR HUMBLE SERVANT IS HEREBY CAST INTO THE AIR."—ALEXANDER WOOLLCOTT.
"OUGHT TO RUN TO THE SEASON'S END." —STARK YOUNG.
FIRST MATINEE TOMORROW
GARRICK 65 West 35th Street. Evs. 8:30. Matinees Thurs. & Sat., 2:30.

4TH MONTH! DANCING MOTHERS MAXINE ELLIOTT'S Thea., West 39 St. Evs. 8:30. Mats. Today & Thanksgiving Day, 2:30, and Sat.

PLAYHOUSE, W. 48 St. Mat. Today, Tom'w & Sat. Mat. Today—Extra Mat. Tom'w 10th Month—JOYOUS COMEDY SUCCESS
THE SHOW-OFF
By GEORGE KELLY.
"BEST OF ALL AMERICAN COMEDIES" —Heywood Broun, World.

REPUBLIC West 42d Street. Evenings 8:30. Mats. Today, Thurs. & Sat., 2:30
3d Year—Extra Mat. Thanksgiving Day.
Anne Nichols' Laughing Success ABIE'S IRISH ROSE
LYRIC THEATRE TWICE DAILY
WEST 42 St. 2:30—8:30
PHONE CHICKERING 2750
William Fox Presents
The Iron Horse
A John Ford Production

SHUBERT-RIVIERA 97th St. and B'way Mat. Tom'w
THEATRE GUILD'S SENSATIONAL SUCCESS
FATA MORGANA with EMILY STEVENS

BROADHURST THEA., West 44th St. Evs. 8:30. Mats. Thurs. & Sat.
MIDNIGHT SHOW EVERY TUESDAY
FLORENCE MILLS
in "DIXIE TO BROADWAY"

LAST WEEK
WILLIAM FOX presents
DANTE'S INFERNO
CENTRAL THEATRE B'way at 47th St. POPULAR PRICES.
Noon to 11 P. M.

JOLSON'S 59th St. LAST WEEK
GEMIER THEATRE NATIONAL DE L'ODEON OF FRANCE
TONIGHT and FRIDAY at 8.
MERCHANT OF VENICE
Thurs. Mat. & Eve. and Sat. Eve.
TAMING OF THE SHREW.
Sat. Mat., LE BOURGEOIS GENTILHOMME

RITZ 48d St., West of B'way. Evenings 8:30. Mats. Tomorrow & Sat., 2:30.
Hassard Short's Ritz Revue

IMPERIAL 45th St., W. of B'way. Evs. 8:30. Matinee TODAY at 2:30.
Matinees This Week: Wed., Thurs., Fri. and Sat.
ARTHUR HAMMERSTEIN'S Musical Play
ROSE-MARIE
with MARY ELLIS and WILLIAM KENT
SEATS ON SALE UNTIL JAN. 17TH

POPULAR PRICE MATINEE TODAY.
Mts. Today & Sat. 2:30. Evs. 8:30.
SAVED from... MY SON
44th, W. of B'way

49th ST. Thea., W. of B'way. LAST WEEK. Evs. 8:35. Mts. Thanksgiving & Sat., 2:30
Comedy Sensation—THE WEREWOLF

49th ST. Thea., W. of B'way. Evs. 8:30. Mts. Wed. Eve., Dec. 3
JULES MURRY Presents
BADGES
A New Comedy Drama.
By Max Marcin and Edward Hammond
With GREGORY KELLY
And a Distinguished Cast.
SEATS ON SALE TOMORROW.

LONGACRE 48th, West of B'way. Evs. 8:30. Mats. Tom'w & Sat., 2:30.
HELEN MacKELLAR
In the Greatest Success of Her Career
THE DESERT FLOWER
By Don Mullally, Author of "Conscience."
With ROBERT AMES

A THEATRE GUILD SUCCESS
NOW AT THE BOOTH Theatre, 45th, West of B'way. Evs. 8:30
Frans Molnar's Comedy of Youth
THE GUARDSMAN
with ALFRED LUNT, LYNN FONTANNE, DUDLEY DIGGES and the Original Cast.
Matinees Today, Tom'w & Sat., 2:30.

MOROSCO Theatre, W. 45th St. Evs. 8:30. Mat. Today. Best Seats $2.
"CHIEF ON THE LIST OF PLAYS YOU SHOULD SEE."—Heywood Broun.
JOSEPH SCHILDKRAUT
FIREBRAND
2 Mats. This Week—Wed., Thanksgiving & Sat.

ELTINGE Theatre, West 42d St. Evs. 8:30. Mats. Thurs. & Sat., 2:30
LOWELL SHERMAN in "HIGH STAKES"

PRINCESS Thea., 39th, E. of B'way. Evs. 8:40. Mats. Tom'w & Sat., 2:30.
JANET BEECHER and BRUCE McRAE in THE STEAM ROLLER A New Comedy by Laurence Eyre
"BRIGHTLY WRITTEN AND PLAYED WITH SPIRIT."—BURNS MANTLE.
EXTRA MAT. FRIDAY, 2:30

ARTHUR HOPKINS presents
What Price Glory
By Maxwell Anderson & Laurence Stallings

PLYMOUTH Thea., 45 St., W. of B'way. Evs. 8:30. Mats. Tom'w, Fri. & Sat., 2:30
TRAFFIC REGULATION!!!
All Passenger Autos must travel east on 44th Street.
FIRST STOP LITTLE THEATRE
"PIGS"
John Golden's Laff Hit.

BELMONT Thea., 48th, E. of B'way. Evs. 8:30. Mats. Thurs. & Sat., 2:30
CONSCIENCE
with LILLIAN FOSTER

FIRST RITZ-CARLTON Musicale TODAY at 3 P. M. Ritz-Carlton Hotel, Ball Room
CHALIAPIN
Anna Fitziu
Paul Bernard
Tickets $6 at Story & Clark, 23 W. 57th St. and Ritz-Carlton Hotel.
Benefit for Child Welfare Work.
Mgt. Paul Longone Armand Vecsey.
(STORY & CLARK PIANO)

AEOLIAN HALL, Fri. Aft., at 3, Nov. 28
Paul Whiteman
And His Concert Orchestra
POPULAR COMPOSERS' DAY
Tickets Now at Box Office. (Chickering Piano)
Management F. C. COPPICUS.

AEOLIAN HALL, Sat. Aft., at 2, Nov. 29
Pianoforte Recital HAROLD BAUER
Seats now at Box Office. (Mason & Hamlin.)
Mgt. Metropolitan Musical Bureau.

CARNEGIE HALL, Tri. Evg., Nov. 28
THE GREAT NEGRO TENOR
ROLAND HAYES
Tickets $1 to $2.50 (no tax). (Mason & Hamlin Piano)

ACADEMY OF MUSIC, BROOKLYN.
REINALD WERRENRATH
IN RECITAL
MONDAY, DECEMBER 1, 8:15 P. M.
Tickets at Institute Box Office, $1 to $2.50.

AEOLIAN HALL, Sun. Eve., Nov. 30, at 8:30
LAST RECITAL THIS SEASON
ELENA GERHARDT
Mgt. DANIEL MAYER. STEINWAY PIANO.

AEOLIAN HALL, Mon. Eve., Dec. 1, at 8:30
2nd PIANO RECITAL
Charles Naegele
Mgt. DANIEL MAYER. STEINWAY PIANO.

Aeolian Hall, Sat. Eve., Dec. 13, at 8:15
HUTCHESON
Schubert—Mendelssohn—Schumann
Mgt. Loudon Charlton. Steinway Piano.

CARNEGIE HALL NOV. 30
Sunday Afternoon at 3
RACHMANINOFF
Tickets Now at Box Office.
Direction C. J. FOLEY. STEINWAY PIANO.

PHILHARMONIC
William van Hoogstraten, Conductor
CARNEGIE HALL TONIGHT, 8:30.
FRIDAY AFTERNOON, 2:30.
"PATHETIC" SYMPHONY NICHOLAS MEDNER, Pianist. Rachmaninoff, "Isle of Death"—4th Beethoven Concerto.
SAT. EVG., NOV. 29, Henry Hadley, Conducting. LEO SCHULZ, Soloist. Schumann 'Cello Concerto, Brahms No. 1, Victor Herbert's Irish Rhapsody.
SUNDAY AFT., NOV. 30, BROOKLYN ACADEMY OF MUSIC.
Arthur Judson, Mgr. (Steinway Piano.)

N. Y. SYMPHONY
WALTER DAMROSCH.....Conductor
AEOLIAN HALL, Sun. Aft., Nov. 30, at 3
SOLOIST ADELA VERNE
Berlioz, Paderewski, Debussy.
GEORGE ENGLES, Mgr. Steinway Piano.

AEOLIAN HALL, Tues. Aft., Dec. 2, at 3.
EMILIO De GOGORZA
SONG RECITAL (Steinway Piano.)
Tickets now at box office. GEO. ENGLES, Mgr.

OPERA TICKETS PHONE PENN. 8726
CHOICE SEATS. Tonight, all parts of house. Subscriptions sold, bought, all Opera. CONSOLI AGENCY. 1416 B'way (Stern's). Opp. Met. Opera House. For Sale: 2 Orch. Sat. Mat. (Season). 50c advance.

ACADEMY OF MUSIC, BROOKLYN
BOSTON SYMPHONY ORCHESTRA
Serge Koussevitzky, Conductor
1ST IN A SERIES OF 5 CONCERTS
FRIDAY, NOV. 28TH, 8:15 P. M.
Symphony No. 5 Beethoven, Berlioz, Debussy, Scriabin
Tickets for Course $7, $8 and $10
Single Tickets $1 to $3.25. Inst. Box Office

ACADEMY OF MUSIC, Brooklyn, N. Y.
NEWMAN TRAVELTALKS Color Views Motion Pictures
THE ROAD TO MANDALAY
TODAY Mat. 4:00 Eve. 8:15
CEYLON AND SINGAPORE
TICKETS at Institute Box Office, 50c. to $1.75

TOWN HALL, TONIGHT at 8:15
SONG RECITAL
Hercules PASCAL
Mgt. R. E. JOHNSTON. KNABE PIANO.

HOTELS AND RESTAURANTS.

Club Alabam
4th Street Theatre Bldg., just West of Broadway
Phone Lackawanna 7845—Opens Nightly at 10 P. M.

"WAFFLES FOR BREAKFAST" contains the startling "Persian Slave Market" number with all its Oriental fascination figuratively transplanted from the Orient to the Club Alabam.
A Sensation! World's Greatest Creole Revue!
"ALABAM FANTASIES"
Played a Special Performance at the Winter Garden last Sunday Evening. A Tremendous Hit!!
See this wonderful production in its home atmosphere at MIDNIGHT. Beautiful Creole girls, wonderful dancing, entrancing music and real comedy.
In addition there is a perfectly wonderful late show for those who prefer to entertain late, entitled:
"Waffles for Breakfast"
which is an entirely different production.
ARTHUR LYONS, Producer.
MUSIC BY SAM WOODING AND HIS CLUB ALABAM ORCHESTRA

HOTEL GREGORIAN
40-44 West 35th Street Near Fifth Avenue
A HIGH TYPE 14-STORY MODERN FIREPROOF BUILDING
EVERY ROOM AN OUTSIDE ROOM WITH PRIVATE BATH
For discriminating patronage. Close to the shopping and theatre district—quiet and refined atmosphere prevails
Rates $4.50 Per Day and Up Special Weekly and Monthly Rates
B. E. DE MUNG, Proprietor
Millbrook, Dus. Millbrook, N. Y. Grand Hotel Eden, Montreux, Switzerland

METROPOLITAN OPERA HOUSE
Tonight, 8, Carmen, Easton, Mario, Galli; Florez, Martinez, Reader, Tibbett, Martino, Hasselmans, Bada, A Barber of Seville, De Biasini, Reschiglian, Chamlee, De Luca, Chaliapin, Malatesta, Paul. Fri. 8, Rosenkavalier, Jeritza, Easton, Howard, Bohnen, Bender, Schutzendorf, Reader, Bodanzky. Sat., 2, Andrea Chenier, Fornelli, Howard, Dolores, Tuiva, Gigli, Danise, Didur, Bada, Picco, Scotto. Sat., 8:15, Pag. Picco, Sabanes, Bori, Hunter; Martinelli, Scotti, Bodlec, Picco, Malatesta, Rambaldo, West Mts., 2:30, Meistersinger, Bodlec, Tuiva; Laubenthal, Whitehill, Bender, Schutzendorf, Bodanzky. Wed. 8, Lohengrin, Easton, Jeritza, Alcock, Gigli, Danise, Didur, Reschiglian, Serafin.

Tom'w Mat. at PARSIFAL $1.50 to $3.50
Matsumoto; Laubenthal, Bender, Whitehill, Schutzendorf, Arentan, Bada, Bodanzky.
BY POPULAR REQUEST
FRI., DEC. 5, at 2 MARTA $1.00 to $3.50
SPECIAL, Matinee & Evening, SEATS NOW
Aida, Howard; Gigli, Didur, Malatesta, Paul.
HARDMAN PIANO USED

HOTELS AND RESTAURANTS.

Hotel Bretton Hall
BROADWAY
85th to 86th St., N. Y. City
Between Central Park and Riverside Drive
Subway Station at 86th St. Cor.
Elevated Stations—2 Blocks 86th St.
Largest and Most Attractive Midtown Hotel of Its Type.
Residence. Convenient to all Shops and Theatres.
Furnished and Unfurnished Suites
1, 2, 3 & 4 Rooms, 1 or 2 Baths
may be had on yearly basis at a substantial saving.
Also Single and Double Rooms with Bath
$4.00 per day and upwards.
Restaurant of Highest Standard. Service a la Carte.

Hotel Hargrave
106-112 WEST 72d STREET
Running Thru to 71st Street
200 Rooms—Each with Bath.
ABSOLUTELY FIREPROOF.
One block to 72d St. entrance of Central Park. Subway, Elevated, Surface Cars and 5th Av. Buses within half block of Hotel. Comfort and refinement combined with moderate rates. Single rooms, $2 to $4. Double rooms, $3.50 to $4.50. Suites, $5 to $7. Parlor, if double bed rooms, bath, $8 to $10 per day.
Two desirable furnished suites, 3 rooms and bath, rent from $1,500; 3 rooms and bath, rent from $2,400. Ownership management hotel and restaurant.
J. H. GRAFE, Prop.
W. F. TOHMANN, Manager

HOTEL Rutledge
Lexington Ave. at 30th St.
Phone Lexington 8870
For Gentlewomen Exclusively
Nowhere excelled in comfort and attentiveness. Carefully planned to please the good taste of modern women. Accessible and quiet. Personal inspection invited.
Without bath, $10.00 per week.
With bath, $15.00 per week up
European Plan.
Generous Discounts to Permanent Guests on American Plan.

HOTEL ASHTON
93d Street at Madison Avenue
Phone Lenox 0472
HERE one has the comfy feeling of individual attention cheerfully rendered. The rooms are charming and homelike, the service personal, an air of interest being shown for the guest, an interest impossible in a large hostelry.
Running Water or Bath with Every Bedroom, $3.00, $3.50 or $4.00 a day.
Living Room if Desired.
1, 2 and 3 rooms may be leased on yearly basis at a substantial saving.

The Internationally Famous Caucasian Dancer
PRINCE ROUBAIT-BEY HALILOFF
With His Company of Interpretive Artists and His Unique Orchestra
Will Appear for the First Time in New York
Tomorrow Night
at Dinner and Supper in the Parisian Room
"CEEZ PRINCE HALILOFF"
PALAIS DES BEAUX-ARTS
80 West 40th Street

HOTEL LAFAYETTE
University Place
and
HOTEL BREVOORT
Fifth Avenue
THE TWO FRENCH HOTELS AND RESTAURANTS OF NEW YORK

12 EAST 86
The only Hotel in New York with your own kitchen facilities. Suites furnished or unfurnished.
"12 EAST 86TH STREET"
OWNERSHIP MANAGEMENT - L. PLUNKETT-MAN

Hotel Carlton Terrace
Broadway at 100th St.
"Transient and permanent accommodations"

33 West 51st St.
NEAR FIFTH AVENUE
12-Story Apartment Hotel
Sunny and light apartments of one to five rooms
FURNISHED AND UNFURNISHED
Winter and yearly leases. Quietly and conservatively conducted. Dining room exclusively for guests

TOSCANINI TO JOIN THE PHILHARMONIC

Great Italian Conductor to Lead a Series of Concerts Beginning in January, 1926.

C. H. MACKAY TELLS PLANS

Toscanini's Notable Performances at the Metropolitan—Mengelberg Is Engaged for Three More Years.

By RICHARD ALDRICH.

Arturo Toscanini, the great Italian conductor, has agreed to conduct a series of concerts of the Philharmonic Society next season. This announcement was made yesterday by Clarence H. Mackay, Chairman of the Philharmonic Society's Board of Directors, at a meeting of the directors and officers of the society, at the residence of Mrs. Vincent Astor, in Fifth Avenue. It was also announced that Willem Mengelberg, who has for several years conducted the concerts of the last half of the season, had been re-engaged for three years longer.

Mr. Toscanini's engagement will probably begin in January, 1926, and will include a series of concerts. The exact number of them, and their dates, has not yet been fixed, but Mr. Mackay said that he had received Toscanini's assent to the proposition within the last few days and that the details of the arrangement would soon be fixed.

The announcement will be of great interest to all lovers of symphonic music in New York and elsewhere. Since Mr. Toscanini left the Metropolitan Opera House at the end of the season of 1914-15, there have been various rumors of attempts to get him to return to America as the head of one or another of the great orchestras; but till the present time there had been no engagement made. He is well known in America, however, as a symphonic conductor, through the series of concerts he gave in this country in the season of 1920-21. He gave then something like sixty concerts, with an orchestra of Italian musicians which he brought over with him. Of these concerts, six were given in New York, attracting great attention from all lovers of symphonic music and making upon them a deep impression.

While he was conductor at the Metropolitan Opera House he gave an orchestral concert there in April, 1913, that was repeated soon after, at which he played Beethoven's Ninth Symphony. So great was the interest in this performance that arrangements were made for a series of such concerts with the orchestra of the Opera House, but he fell ill, and the project had to be given up.

Brought to Metropolitan in 1908.

Mr. Toscanini was brought to the Metropolitan Opera House as conductor by Giulio Gatti-Casazza, when the latter came as joint manager (with Andreas Dippel) in the season of 1908-09. He was at that time conductor of La Scala, the famous opera house of Milan, of which Mr. Gatti-Casazza was manager; and was accounted then the foremost conductor of Italy. He confirmed and more than confirmed his great reputation in the years he remained at the Metropolitan Opera House. He remained there till the end of the season of 1914-15, and made his tenure of office remarkable by the extraordinarily fine performances that he gave—performances notable for the perfection of ensemble on the stage that not only gave evidence of his vigilance and authority as a stage manager but also for the splendor and vitality of the orchestral playing and the new spirit and frequently the new understanding that he infused into the singers. It was satisfied by both singers and orchestral players that they owed Mr. Toscanini much for the disclosure of unsuspected secrets of their art.

His phenomenal memory has become legendary. He conducted every performance without the score, and came to the first rehearsal of every new production with the entire work completely in his head. His first manifested this bewildering capacity in his younger days as a 'cellist in one of the Italian orchestras, when he is reported as having put his part "under the seat of his trousers" when he came to the first performance for which he was engaged and played the whole 'cello part of the opera from memory. There was nothing of bravado in this line of action, which he has kept up ever since, and there is something more than even the greater freedom and opportunity gained by release from the score. Mr. Toscanini is so near-sighted that reading a score in a performance is practically an impossibility for him.

His Many Notable Performances.

In the six seasons in which he was incessantly occupied at the Metropolitan Opera House he gave many notable performances, including the production of many new operas and the revival of many notable old ones. He made his first appearance on the opening night of the season of 1908 in "Aida." Nor was he limited to any one school of composition. He conducted the most important of Italian operas of the repertory and also "Tristan," "Die Meistersinger" and "Götterdämmerung." He gave notable revivals of Weber's "Euryanthe"; Gluck's "Orfeo" and "Armide"; produced Dukas's "Ariane et Barbe Bleue" and Moussorgsky's "Boris Godunoff." Among his Italian first performances were Puccini's "Le Villi" and "Fanciulla del West," Catalani's "La Wally," Montemezzi's "L'Amore dei Tre Re," Giordano's "Madame Sans Gene," Wolf-Ferrari's "Le Donne Curiose" and "L'Amore Medico," and equally notable was his revival of Verdi's "Falstaff" and others of the Italian school.

Mr. Toscanini left the Metropolitan Opera House at the end of the season of 1914-15 for reasons variously stated as relating to his ill health and his desire to be in his native country during the war and do service for her.

Mr. Toscanini returned to America in December, 1920, at the head of an orchestra styled "The Orchestra of La Scala, Milan," but, like most imported orchestras, made up of a number of miscellaneous elements. It was stated at the time that there was little hope of covering the expense of the tour by the receipts, but that one important object arrived at by it was to "better the understanding between America and Italy." A well-known New York patron of music and art was suspected at that time of bearing much of the expense of the tour.

His Orchestral Concerts.

The first concert was given in the Metropolitan Opera House on Dec. 28, 1920. There was a large and enthusiastic audience and a display of Italian and American flags and the playing of "The Star Spangled Banner" and the Italian national anthem.

These orchestral concerts, three of which were given at the Metropolitan, two in Carnegie Hall and one in the Hippodrome, were the first full disclosure here of Mr. Toscanini's powers as a symphonic conductor. Though the orchestra was not of the first class, it was found to have been trained to respond most admirably to Mr. Toscanini's wishes; it showed a very fine pianissimo, a fine discrimination in all shades of dynamics; an inherent and underlying rhythmic pulse, a well remembered quality in his conducting of opera; a fine breadth of phrasing, plastically modeled, a sure and delicate leading of the melodic line."

The orchestra's "wonderful responsiveness to the manifold and sensitive indications of its great conductor, its plasticity, flexibility and finish, showed what can be accomplished by intensive rehearsal under a great and dominating mind."

In these concerts Mr. Toscanini played Mozart's B-flat symphony, Beethoven's fifth and seventh symphonies, Brahms's second, Dvorak's "New World," Brahms's variations on a chorale by Haydn, Strauss's "Don Juan," Respighi's "Le Pestin d'Araignée," Elgar's "Enigma" variations, Wagner's "Meistersinger" prelude, the prelude and final scene from "Tristan und Isolde," Debussy's "Iberia" and a large number of Italian pieces, new and old. Vivaldi's concerto in A, a series of old pieces arranged by Respighi, the same composer's "Fontane di Roma," Sabata's "Juventus," Sinigaglia's "Piemontese" suits and his overture to "La Baruffe Chioszotte," a suite from Pizzetti's opera "La Pisanella," an intermezzo from Lualdi's opera "La Figlia del Re," Tommasini's "Scenata" and Pick-Mangiagalli's "Rondo Fantastico," also the overtures to Rossini's "William Tell" and Verdi's "I Vespri Siciliani."

It was a list of remarkable catholicity and variety; hence of interest as foreshadowing his policy as conductor of the Philharmonic Society.

'THE MAGNOLIA LADY' GOOD MUSICAL PLAY

Ruth Chatterton Sings Sweetly and Dances Capably in Her New Field.

THE MAGNOLIA LADY, a musical comedy in two acts, based on "Come Out of the Kitchen," by A. E. Thomas and Alice Duer Miller; book and lyrics by Anne Caldwell, music by Harold Levey. At the Shubert Theatre.

Lily-Lou Ravenel	Ruth Chatterton
Virginia Ravenel	Muriel Stryker
Betty Fane	Berta Donn
Mrs. Hallett	Ethel Martin
Lisa	Nellie Fillmore
Stella Hallett	Lovey Lee
Peter Ravenel	Richard Skeets Gallagher
Kenneth Craig	Ralph Forbes
Robert Ravenel	Minor Watson
Jefferson Page	Worthe Faulkner
Luther Hallett	Frank Deans
Wash Brimmage	Billy Taylor
Cyril Brent	Bland O'Connell

"The Magnolia Lady" is a mannerly and frequently excellent musical comedy. It brings to the musical comedy stage at least two people who have not been identified with it hitherto, and is distinctly the gainer thereby. Chief of these is Ruth Chatterton, who brings to "The Magnolia Lady" the same charm that she brought to the same piece during the years when it was called "Come Out of the Kitchen." Her singing is sweet, if a shade studied, and she acquits herself capably when it comes to the dance steps.

Alice Duer Miller's familiar story of the quartet of Southern aristocrats who turned servants when the chance came to lease their mansion to a wealthy Northerner—the exigencies of casting made him an Englishman last night, instead of a Yankee—lends itself at least reasonably well to musical comedy. It was the beginning of the second act before "The Magnolia Lady" began to yield much in the way of fun, but, at all events, there was always a sustained story. There was even a bit of suspense, somehow, to the entirely obvious love element.

Where "The Magnolia Lady" departs from the musical comedy tradition is that it places the actor at least on a par with the singer and dancer. Certainly the performances of Miss Chatterton and Ralph Forbes gave the story a sincerity that it would not otherwise have possessed. Mr. Forbes, like Miss Chatterton, is new to musical comedy—he is one of the late "Havoc" cast, recently scattered to the American winds.

Nor does the production suffer greatly on the score of singing and dancing. Perhaps there was no singing of importance, but there was dancing of a high order. To be specific, it was supplied by Billy Taylor, Lovey Lee and Muriel Stryker, among others. Late in the evening, apparently fearful that the piece was swinging too far from musical comedy, the producers caused the insertion of a series of ballroom dances. One of them was even performed behind curtains of the prevailing gauze. They did no harm, but they were not needed.

The entertaining Richard Gallagher was amusing as one of the family turned servant, although not even he could rise above an astonishingly banal lyric that he was required to sing in the second act. Minor Watson, as still another brother, was further testimony to the fact that it does not hurt a musical comedy in the least to have it well acted.

The music is ingratiating, and the proceedings in general are marked by a sense of taste.

"The Magnolia Lady" is a first-rate show.

MUSICAL ARTISTS ARRIVE.

Ethel Leginska, Rudolph Polk and Mme. Adela Verne.

Three musical celebrities arrived yesterday on the White Star liner Majestic from England and France to appear in concerts during the Winter season. Mme. Ethel Leginska, who is going to conduct the New York Symphony Orchestra in January, said that she had been to Paris, Berlin and Munich conducting symphony orchestras during the Summer. Mme. Leginska said that she was now composing an opera on the story of "The Rose and the Ring," by Thackeray.

While conducting the London Symphony Orchestra she played the Concerto in F minor, from Bach, at the piano. She will repeat the program here at Carnegie Hall. Mme. Leginska added that she had made a success at Berlin and Munich. "The Germans either hate you or adore you," she said.

Rudolph Polk, the American violinist, also returned from a concert tour in Europe. He said that living was so high in Germany that the people had very little money to spare for concerts and if conditions did not improve soon classical music would decline.

Mme. Adela Verne, the English pianist, also arrived on the Majestic to begin a concert tour with the New York Symphony Orchestra at Aeolian Hall on Sunday afternoon, Nov. 30. This is her first visit to the United States in fourteen years. She played with Mme. Leginska at the concert on board the Majestic on Monday night for the benefit of the Sailors' Widows and Orphans Societies of New York and Southampton.

Metropolitan Opera Next Week.

"Marta" for charity and "Lucia" for Toti dal Monte's début will mark the season's fifth week at the Metropolitan, in addition to an American première of the Czechoslovak opera, "Jenufa," already announced. Mr. Gatti's list includes "Meistersinger" next Monday, with Rethberg, Laubenthal and Whitehill; Wednesday, "Gioconda," Easton and Gigli; Thursday, "Carmen," Bourskaya and Martinelli; Friday matinee, "Marta," Alda and Gigli; Friday evening, "Lucia," Dal Monte, Chamlee and De Luca; Saturday matinee, "Jenufa," Jeritza, Oehman and Laubenthal, and Saturday night, "Aida," Peralta, Gordon, Fleta and Danise. The week opens with a Sunday concert by Mario, Bourskaya, Tokatyan, Tibbet, Danise and the violinist, Renée Chemet, as guest.

THEATRICAL NOTES.

It is reported that Peggy Wood will be seen here in the Spring in a play by Zoe Akins.

Beginning next week, midweek matinees of "Silence" will be given on Wednesdays instead of Thursdays.

"The Skyscraper," by Langdon McCormick, author of "Shipwrecked," will be staged soon by Ray Productions.

The performance of "The Farmer's Wife" at the Comedy on Tuesday, Dec. 9, will be given in aid of the Brooklyn Maternity Center Association.

Maurice de Feraudy of the Comedie Francaise, who was seen here last year, will begin a French season in New York on Dec. 8 at a theatre yet to be named. His repertory will consist of plays not acted here during his previous visit.

Fred Allen, who appeared here in "Vogues," has joined "The Greenwich Village Follies."

"My Boy Friend," a musical comedy, with book by Jack Lait, music by Con Conrad and lyrics by Mr. Lait and Harold Christy, will open next Monday in Springfield. Ed Brendel and Flo Bert will head the cast.

The opening of "The Music Box Revue" has been set for Saturday night of this week.

Florence Walton and Leon Leitrim will be on the bill at the Hippodrome next week.

A motion picture, giving views of social life at Palm Beach, will be added to "Kid Boots," starting with tomorrow's performance.

Rehearsals for Florenz Ziegfeld's next production, "The Comic Supplement," featuring W. C. Fields, will begin on Monday.

THE SCREEN

By MORDAUNT HALL.

Plotting Made Easy.

THE PRICE OF A PARTY, with Hope Hampton, Harrison Ford, Arthur Edmund Carew, Mary Astor, Dagmar Godowsky, Fred Hadley, Florence Richardson, Edna Richmond, Donald Lashey, Daniel Pennell, Moy Bennett and others. adapted from a story by William MacHarg, directed by Charles Giblyn. At the Cameo.

Hope Hampton's first picture in more than a year is a mildly entertaining melodrama, equipped with adequate settings, brilliant costumes and helped along by a competent cast. This feature is called "The Price of a Party," and is the new offering at the Cameo. In the beginning Charles Giblyn, the director, appears to have a penchant for eliminating suspense, and therefore one is interested without being unduly excited.

For the first few hundred feet one sees little more than men and women chattering, and according to the subtitles they are plotting to lay a trap for Robert Casson due from South America about that time. The director, with wonderful facility, jumps from a scene of a thronged dancing floor to a glimpse of a steamship entering New York Bay. Of course Casson, ignorant of all that is going to happen in the next five reels, plunges into the net set for him by Kenneth Bellwood, who would rather make money by villainy than by work. He arranges that Casson shall see Grace Barrow (Miss Hampton); and she, after her palm has been crossed with gold, consents to do her best to detain Casson in New York, so that he will not return to Brazil in time to attend to certain concessions. Miss Barrow in "borrowed plumage and a borrowed nest" appears to be unusually successful in making Casson forget all about Brazil. Actually she is not as bad as one might think, for she has an old mother who must undergo an operation, and therefore part of the money advanced to her by Bellwood is used for this charitable purpose.

Casson is painted as a hero, until he meets Grace. One woman tries to flirt with him in a cabaret, and observing that there is no reciprocal wink, she promptly makes grimaces at him.

Dagmar Godowsky as Evelyn Dolores helps the villain to the best of her ability. You see her opening and narrowing her eyes, as she makes sure that her hair is plastered flat on her head. Grace's sister, Alice, (Mary Astor) comes to New York in a ravishing fashionable suit. She is not unattractive to Bellwood, which stirs the plot up a bit.

There is a certain amount of mystery when a murder takes place, but the audience is not permitted to worry long concerning the outcome of the investigation.

This is a film which has just a little too much of the bright lights and not enough real atmosphere. The producers, however, have kept within certain bounds in telling the story. Miss Hampton is cheerful and attractive in her gay costumes. Arthur Edmund Carew, who figured as Svengali in the film version of "Trilby," is a little too much of the heavy and occasionally not sufficiently natural and spontaneous in his actions and expressions. Mr. Ford is rather a gloomy hero in spite of his experience before the camera.

Tears and Slow Music.

THE BREATH OF SCANDAL, with Betty Blythe, Lou Tellegen, Patsy Ruth Miller, Forrest Stanley, Jack Mulhall, Phyllis Haver, Myrtle Stedman, Frank Leigh and Charles Clary, by Edwin Balmer, directed by L. Gasnier. At the Broadway.

Cheek to cheek poses are popular with L. Gasnier in his current film, "The Breath of Scandal," which title quite suits this effort. Mr. Gasnier obviously hopes to stir the emotions of his audience with close-ups of women's heads moving slowly while tears drop from the right eyes. Everybody is well dressed in this production, no matter what happens, or where they go. They are not even tactful in their attire. There is Sybil Russell (Betty Blythe) on the threshold of whose apartment Charles Hale (Lou Tellegen) has been wounded. Mrs. Russell does not change her gown, but appears to enjoy her inappropriate appearance.

The scenario writer decided that Hale ought to live. It would have been better if he hadn't, as Mr. Tellegen would have been spared much useless energy. While he is suffering from "an unidentified bandit's bullet," the doctor, Mrs. Russell and two other characters stand like sentries in the room.

Patsy Ruth Miller impersonates Marjorie Hale. She has given far better performances. If any honors are to be accorded in this film, they ought to go to Myrtle Stedman, who is cast as Mrs. Hale. She makes up for many moments of badly acted sorrow by the other players.

When a prominent man is discovered by an irate husband on the threshold of the latter's apartment, acting like Lou Tellegen, it is not to be wondered at that he pulled the trigger of a pistol.

The Hales appear to be able to conceal their troubles, although it would seem that Mr. Hale ought to have been punished far more than he is. He is not only wicked, but stupid.

We presume that Mr. Gasnier must have no end of fun making these contraptions, as they are sapped of interest by the time they reach the screen.

Francis Macmillen Plays.

The violin recital of Francis Macmillen at Carnegie Hall last evening attracted a good sized audience, which grew more and more appreciative as the evening wore on and discovered the violinist's virtuosity. A large part of the program consisted of compositions by French writers, and Mr. Macmillen had chosen to begin with Faure's Sonata in A major as a tribute to the memory of the dead composer.

Mr. Macmillen, with Richard Hagerman at the piano, played the four movements in an ascending scale of effectiveness, the two being recalled twice at the conclusion; but it was in Frederic d'Erlanger's Concerto that Mr. Macmillen came into real touch with the imagination of his audience. There was something very much alive in the work and as played by the violinist it went straight home. There was enthusiastic applause after each movement.

The remainder of the program included a Sinding, a César Thomson and Saint-Saëns's "Rondo Capriccioso."

Richard Keys Biggs in Organ Recital

Richard Keys Biggs, organist of the Church of the Queen of All Saints, Brooklyn, and one of those who had played at the dedication of the Speyer memorial organ, reappeared in a recital on that instrument at the Town Hall last night. He gave excerpts from organ sonatas of Borowski and Rogers, among Americans, as well as Torjussen's "To the Rising Sun" and the E minor prelude and fugue of Bach. French masters dominated his program, which ranged from a "Carillon," by Vierne to three old French "Noëls."

SCREEN NOTES.

"Yorktown," one of the filmed "Chronicles of America" series produced by the Yale University Press, was a feature last night at the Plaza Hotel when the Sons of the Revolution celebrated the 141st anniversary of the evacuation of New York by the British. The picture, though not dealing directly with that particular historical incident, covers the surrender of Cornwallis at Yorktown, and was considered appropriate for the occasion.

"Janice Meredith," with Marion Davies, is to be the pictorial feature next week at the Capitol.

Gloria Swanson in "Wages of Virtue" is to be moved next week to the Rialto.

At the Picadilly the film feature next week will be "Sundown."

David W. Griffith's "Isn't Life Wonderful?" is to be presented next week at the Rivoli.

MUSIC NOTES.

Chaliapin sings this afternoon at the first Ritz-Carlton musicale, assisted by Anna Fitziu and Paul Bernard. Part of the proceeds go to the Child Welfare work under the chairmanship of Mrs. Oliver Harriman.

Two American artists, Ralph Errolle, tenor of the Metropolitan, and Lowell Sherman, will appear with Lucrezia Bori today at the second of Andres de Segurola's musical mornings at the Plaza Hotel.

Twelve young American singers, to be presented in public recitals by the Beethoven Society, Inc., will be chosen at a series of auditions starting this week at the Globe Arena.

POSE AS PORTRAITS FROM OLD MASTERS

Twenty-five Society Women in Tableaux Feature of Co-operato Ball at Plaza.

Portraits after old masters were represented in the program of tableaux vivants which were the special feature of the annual ball for the Co-operate, Inc., Home for Small-Salaried Girls, last night at the Plaza. The tableaux were arranged and posed by Miss Elizabeth Fisher, and twenty-five persons prominent in social life appeared in them.

The first group of tableaux was after portraits by fifteenth-century painters. In these appeared Mrs. Allan McLane Jr., Miss Felicia Fisk and the Misses Maude and Marcelle Bouvier. Sixteenth-century artists were represented in poses in turn by the Misses Nancy Yuille, Phyllis B. Thompson, Dorothy Iselin and Natica Nast and Mrs. Kenneth R. O'Brien, Mrs. J. Philip Benkard and Mrs. Robert Scott.

In the seventeenth-century group Miss Katherine van Heukelom, Mrs. Wendell Blagden, Mrs. Charles Morgan, Mrs. Charles Blackwell, Miss Margaret Thaw and Miss Barbara Brokaw appeared. Mrs. William H. Vanderbilt appeared in a portrait after Gainsborough in the eighteenth-century group, and others who posed in this group were Mrs. Lawrence Bell Van Ingen, Miss Mimi Brokaw, Mrs. H. Nelson Slater, Miss Louise Iselin, Mrs. Oliver Perin, Mrs. Robert McAdoo, Miss Juliet Carleton, Miss Elizabeth Kountze and Miss Bertha Norton.

Mrs. Edwin Gould, who was Chairman of the committee in charge of arrangements for the ball, was assisted by Mrs. Frederick M. Davies. Mrs. Eugene Reynal had charge of the tableaux. Mrs. Henry Elliott Cooper the ballroom arrangements and Mrs. Edward Van Ingen the music.

Among those attending the entertainment were Mrs. Irving Brokaw, Mrs. Donald Brown, Mrs. Henry Harkness Flagler, Miss Lillian Farrell, Mrs. George E. De Witt, Mrs. Talbot Ewart, Mrs. Charles W. Fisk, Mrs. Albert Gallatin, Mrs. George B. Hedges, Mrs. William Jay, Mrs. James B. Haggin, Mrs. Lewis Iselin, Mrs. Ernest Iselin, Mrs. Howard C. Brokaw, Mrs. Anson W. Hard, Mrs. Andrew Carnegie, Mrs. Alfred Chapin, Miss Janet Adamson, Mrs. John N. Willys, Mrs. Richard Wharton, Mrs. Rutherford Stuyvesant, Mrs. Walter G. Ladd, Mrs. William Ross Proctor, Mrs. Arthur Ryle, Mrs. William G. Beale and Mrs. Francis M. Bacon.

STEVENSON EPITAPH SOLD.

Writer's Jocular Phrase Brings $500 at Gable Auction.

The sale of part five of the book and manuscript collection of the late William F. Gable of Altoona, Pa., was completed last night at the American Art Galleries. The total for this part of the library reached $30,623.

What was said of the finest single collection of Bayard Taylor autograph letters in existence brought one of the high prices of the day, $410, paid by C. B. Schmidt & Co. The highest price, $500, was paid by G. C. Grassberger for Robert Louis Stevenson's epitaph for himself, "Died of the Neglect of his Correspondence and Consequent Conscientia."

Kenneth Hodland paid $400 for an autograph letter by William Williams, one of the signers of the Declaration of Independence, written the day before the signing of the Declaration. The same buyer paid $360 for an autograph letter by Robert Morris, and $325 for one by George Walton. Both writers were signers of the Declaration.

AUDUBON FOLIO $3,100.

Total of $15,000 for Ornithological Library of W. J. M. De Bas.

A set of the folio edition of John J. Audubon's "Birds of America" brought $3,100 yesterday at the auction in the Anderson Galleries of the ornithological library of the late W. J. M. De Bas of The Hague, Holland. The buyer was Kennedy & Co. The total for the afternoon and evening sessions was $15,000.

"The Birds of Australia," by John Gould, in seven volumes, was bought by Francis R. Welch for $1,000. George H. Stuart paid $680 for "The Birds of Asia," in seven volumes, by the same author. J. Dwight gave $412 for "La Chasse au Grand Duc en France," by Dumast.

OCEAN TRAVEL.

Among the passengers sailing today for Cherbourg and Southampton on the Cunarder Berengaria are United States Ambassador Henry P. Fletcher, who is returning to his post at Rome, accompanied by Mrs. Fletcher; Ralph Hill of the State Department, Washington; Prince and Princess Orsini of Italy, Count and Countess de Bonvoulotr, Sir Gilbert and Lady Fox, Sir Keith Price, Sir George Beharrel, Colonel Hobbins, Dr. L. Jones, Captain R. Naughton Douglas, Miss Zena Naylor, R. L. de Carrieosa, William C. Jones, Chairman of W. C. Jones, Ltd., London; Mrs. A. M. Baupre, mother of the British Vice Consul at Marseilles, and Captain Douglas Beach, prominent polo'st.

Also H. Stuart Hotchkiss, President of the United States Rubber Company; Charles W. Collins of The Chicago Evening Post and his bride, D. E. Marshall and his bride, Mr. and Mrs. Roosevelt Beardslee, Miss Gertrude E. Shriver, Miss Jeanne M. Graves, J. F. Wheatley, Charles F. Kimball, President of the Kimball Coach Company, and Mrs. Kimball; Mr. and Mrs. J. W. Tewksbury, Mr. and Mrs. C. Howard Smith, Mr. and Mrs. John Taylor, Dr. and Mrs. Eugene Rush, Mr. and Mrs. F. W. Bridges, J. Door Bradley, Mr. and Mrs. Wilfred Buckley, Miss Janet Buckley, Willis S. Clark, Mr. and Mrs. J. B. R. Morton, Mr. and Mrs. Fred G. Oppenheimer, Robert B. Smith, Miss Eleanor Bradley, Miss Julia D. Henning, George Roper, Miss Hilda Harris, Miss Eleanor Brinsmade, Joseph Vuylsteke, Mr. and Mrs. H. Hall McAllister, Miss Marion McAllister, Mrs. Cameron MacKenzie, Mr. and Mrs. J. B. Hopkinson, Mrs. Percy Hollins of Chicago, Paul G. Merrow of Hartford, Mr. and Mrs. George H. Macawley of Philadelphia and Dr. and Mrs. Karl Glaser of Newark.

New Yorkers not heretofore mentioned include Clarence H. Low, S. E. Lucas, Mrs. H. G. Wagner, Mr. and Mrs. Walter Gaston, Mr. and Mrs. A. E. Wheeler, Mr. and Mrs. J. D. Burger, C. Mentruk, Paul Larsen, Carl Mollet, Miss K. A. Macfarlane, Mr. and Mrs. George Bailey, Andre S. David, J. W. Mayer, Mrs. E. Baron, Mr. and Mrs. Julius Salmon, Mr. and Mrs. William Edgar Geil, Mr. and Mrs. J. Wilkinson, R. H. Houston, Miss Cecile Etieve, J. H. Quintero, Miss Dorothy Airy, Miss Laura Williams, James H. Young, H. Van Dam, Stephen Caplin, Mr. and Mrs. A. E. London, J. C. Shannon, Miss Dorothy Sturges, Miss Elizabeth Hudson, Mrs. Christine McHugh, Mr. and Mrs. Walter Gipps, G. J. Droste, Mr. and Mrs. Harold W. Brummer, James Owens, Dr. and Mrs. D. Schauts, Dr. George Revak, B. C. Rule, Norman Gillilan, James A. Hill, James Chadwick, John Mather, H. Hartig and Edwin L. James.

Some of the passengers sailing today for the West Indies and Central America on the Santa Marta of the United Fruit Line are Mrs. May B. Estte, Douglas Betts, Palmer Campbell, Miss Martha Cole, George W. Cole, Edgar J. Evans, Juan B. Fernandes, Miss Margaret Fleming, Magid Hamady, Dr. Archippers Harry, Robert Hourtematte, Miss Emma L. Hopkins, M. Kelsey, Mrs. Frances Lockett, J. H. McGrew, David McLean, Miss J. C. Mercer, Mrs. Alpharetta Moody, John Neichterlein, Mr. and Mrs. Nichols, Emil Osterholm, Henry Pelkey, Mr. and Mrs. Pfeiffer, Edwin Roberts, Miss A. Robinson, John E. Rohrer, Leroy K. Smith, J. M. Staats, Ludwig Staats, Austin Byrne St. Clair, S. M. Telfer, Mrs. Mark Trafton, Miss Adeline Trafton, Mrs. Helene Vengoechea, Mr. and Mrs. Howard Wing and child, Mrs. Adela Wolfe, Mr. and Mrs. Young and Gustavus Zippel.

Among the passengers due here today from California, Panama and Havana on the Panama-Pacific liner Finland are Yanis Mitoulne, 14-year-old violinist from Alameda, Cal., who is in her way to study music in Italy; George P. MacLellan of the Boston Advertiser, C. Gordon Pennington of Hollis, L. I., Assistant Passenger Agent of the Long Island Railroad, and Mrs. Pennington; Colonel E. R. Wayland, Vancouver, B. C.; Mr. and Mrs. Graham Young, James Mason, Sydney R. Mason and John M. Johnson, New York, and Mr. and Mrs. Farley Osgood, Orange, N. J.

DOG GONE, $1,000 REWARD.

Owner Seeks Arrest of Thief of Pet That Scratched Child.

TARRYTOWN, N. Y., Nov. 25.—Gustav M. Fauser, wealthy designer of women's garments, who lives at Ardsley-on-Hudson, offered $1,000 reward yesterday for the arrest or conviction of the person who, last week, stole his police dog. The animal, only a few days before it was missed, had scratched Eileen Burnham, the 9-year-old daughter of T. A. Burnham, caretaker of the Harriman estate, which adjoins the Fauser home.

Although Fauser is reported to have paid for the child's medical treatment Burnham started suit against him for $100,000 damages, but the suit was suddenly dropped.

The police of Ardsley said last night that two boys had been arrested who confessed that they had taken the dog to the garage of the Harriman estate, where they left it. The police would not reveal the names of the boys.

FIRE OVER DUBLIN CROWDS.

Police Have Trouble With Rival Labor Unions.

DUBLIN, Nov. 25.—The rivalry between the Irish Transport Workers' Union and the new Irish Workers' Union, founded by James Larkin when he was ousted from the former organization, again caused trouble in Dublin last night.

The Larkinites, defying police orders, posted pickets before various motion picture theatres, endeavoring to engineer a strike. Enormous crowds gathered making entrance to the cinemas difficult.

The police, finding themselves unable to cope with the crowds at two points, in Brunswick and Rackville Streets, were ordered to fire their revolvers in the air as a warning. The Brunswick Street gathering stood its ground, but that in Sackville Street broke and fled in all directions.

The excitement lasted until a late hour, when the police finally cleared the streets.

Al Woods Back From London.

Al Woods, the theatrical manager, returned yesterday on the White Star liner Majestic from a brief visit to London where he made the final arrangements for the production here of "The Pelican." He also secured the rights of "The Green Hat" which is one of the latest successes in Paris. He was accompanied by William Klein, his lawyer, who said there will soon be another American Theatre in the French capital.

Suberraseaux's Paintings Shown.

The Calvert Associates and the committee of patrons and patronesses gave a private exhibition yesterday afternoon from 4 until 6 o'clock at the residence of Mrs. W. Bayard Cutting, 24 East Seventy-second Street, of fifty water color paintings by Pedro Subérraseaux illustrating the life of St. Francis of Assisi. Michael Williams, editor of The Commonweal, made a brief address.

SANTA TO LEAD A PARADE.

Will Be Accompanied by Toyland Notables Tomorrow.

Santa Claus, accompanied by several bands and a circus contingent made up of professionals and employes of R. H. Macy & Co., will parade six miles through the city Thanksgiving morning. The parade will start from Convent Avenue and 145th Street at 9 A. M., and will move south to Morningside and Manhattan Avenues to 110th Street to Broadway, to Columbus Circle to Eighth Avenue and to Fortieth Street, where it will turn east to Broadway and south again to Thirty-fourth Street, and end in front of Macy's new building there.

Santa, with his retinue of clowns, and prominent personages in toyland, such as Mother Goose, Little Red Riding Hood, Little Miss Muffet and the Three Men in the Tub, then will be escorted to the ground floor, where he will be crowned. Thereupon he will unveil Macy's Christmas spectacle, "Fairyfolk Frolics in Wondertown."

FINCHLEY SHOP MOVES.

Now Housed In Fifth Avenue, Just Above Forty-sixth Street.

The Finchley shop for men has moved into a new home, Finchley House, Fifth Avenue just above Forty-sixth Street. Finchley House is not only an architectural beauty but the building is an unusual one. The exterior was adapted from the "backs" of Old Trinity College, Cambridge, England, by Beverly Sing, architect and although in construction many hindrances were encountered, in view of the building laws, the effect obtained is traditionally correct.

From the street one enters a reception room resembling that of an old baronial home, an effect that is strengthened by the open fire, walls of paneled oak, carved beams and the furniture, some of the latter being reproductions of Old Kensington Museum pieces. The same beauty of design and furnishing has been carried out in the other floors. The fifth floor is a lounge especially for college men.

'SKELETON' WEDS FAT LADY.

Romance Blossoms in a Coney Island Sideshow.

"Pete" Robinson, who is 45 years old, weighs 58 pounds and is known as "the living skeleton" in one of the sideshows at Coney Island, was married yesterday to "Baby Bunny" Smith, 23 years old, who fills the role of "the fat lady" in the same aggregation of talent and who confesses to 467 pounds.

The pair, having obtained the necessary license, were married by Clerk McCormick in the Marriage License Bureau of the Municipal Building. The witnesses were Mr. and Mrs. Bernard Harris of 254 West Thirty-ninth Street, where the bride and bridegroom have occupied apartments and where they will continue to lodge and board, they say, until the opening of the circus season next Spring calls them to the road.

Mrs. Robinson is a native of New York. The romance is said to have dated from the time when the bride was little more than fifteen years old.

All Turkey and no Fresh Air Makes a Stuffy Thanksgiving!

Hire a Packard!

CALL us up and make your Thanksgiving reservation now and give the family a surprise when the big Packard limousine rolls around—plenty of room for 6 people—even after a heavy meal—and a few hours driving in the open spaces will aid digestion and bring the family back keen for a second attack on the cold remainder of the mid-day meal!

83c PER HOUR
PER PERSON—PER PACKARD!

Ask the Man Who Hires One!

J. P. CAREY
GRAND CENTRAL PACKARD RENTING CORPORATION
45 VANDERBILT AVENUE
44TH Street, Opposite Biltmore
Telephone: MURRAY HILL 3940
ANY DAY - ANY HOUR - ANY WHERE - ANY WEATHER

Why operators everywhere are changing to the New Remington

Because only in the New Standard 12 is embodied all of the most modern developments and improvements necessary to present day typewriter efficiency.

Its operation is surprisingly easy. Its exceptional responsiveness, "natural" touch, automatic carriage control and the simple adjustability, lessen much of the old effort. It is quiet. And the beauty of its writing is a source of pride to every typist.

Every operator should try this new machine, in the interest of her employer and in justice to herself.

A demonstration will convince you that it is the outstanding model in all typewriter history. This demonstration will be gladly given *in your own office*.

Easy payment terms if desired.

REMINGTON TYPEWRITER COMPANY
374 Broadway, New York City
Telephone Franklin 3320

New Remington 12 STANDARD

The New York Times

"All the News That's Fit to Print."

Published Every Day in the Year by THE NEW YORK TIMES COMPANY, ADOLPH S. OCHS, Publisher and President. P. C. Tranck, Secretary.

WEDNESDAY, NOVEMBER 26, 1924.

OFFICES OF THE NEW YORK TIMES.
NEW YORK CITY:
[Telephone Lackawanna 1600.]

TIMES BUILDING.....Times Square
TIMES ANNEX.....43d St., w. of Broadway
DOWNTOWN.....7 Beekman Street
WALL STREET.....165 Broadway
HARLEM.....257 West 125th Street
BROOKLYN.....300 Washington Street
BRONX.....2,311 Third Avenue
FORDHAM.....11 East Fordham Road

WASHINGTON.....517 Albee Building
Subscriptions and Advertising, 1,410 New York Av.
CHICAGO.....435 North Michigan Av.
Subscriptions and Advertising, 360 Michigan Av.
ST. LOUIS.....401 Globe-Democrat Building
DETROIT.....753-4 Ford Building
SAN FRANCISCO.....742 Market Street
LOS ANGELES.....12 Times Building
LONDON.....162A Queen Victoria Street, E. C. 4
PARIS.....16, Rue de la Paix
ROME.....Palazzo Ghanetti, Corso Umberto 461
BERLIN.....Schiffbauerdamm 35
TOKIO.....13 Yamashita-cho, Kyobashi-ku
CAIRO.....Egyptian Gazette Building
BUENOS AIRES.....Avenida de Mayo 560
MEXICO CITY.....Ave. F. I. Madero 25

SUBSCRIPTION RATES
(Entered as second-class mail matter.)

Two Cents in Greater New York. Three Cents within 200 miles; Four Cents elsewhere. Sunday, Five Cents Manhattan; Bronx, Brooklyn; Ten Cents elsewhere.

By Mail, Out of Town.	One Year.	Six Mos.	One Mo.
Daily and Sunday	$12.00	$6.00	$1.00
Daily only	10.00	5.00	.85
Sunday only	4.00	2.25	.50
Sunday only, Canada	6.00	3.25	.60

*One week, 85c. †One week, 30c.

Domestic rates apply also to Alaska, Argentina, Balearic Islands, Bolivia, Brazil, Canada (except Newfoundland), Canary Islands, Colombia, Costa Rica, Cuba, Dominican Republic, Ecuador, El Salvador, Guam, Guatemala, Hawaii, Honduras, Mexico, Nicaragua, Panama Canal Zone, Paraguay, Peru, Philippines, Porto Rico, Samoa, Spain and possessions on North Coast of Africa, Uruguay and the Virgin Islands.

Foreign Rates.

Daily and Sunday	$20.00	$14.00	$2.50
Daily only	18.00	9.00	1.75
Sunday only	10.00	5.00	1.00

Binder, Picture Section, for 26 issues, $2.50.

ANNALIST (Mondays), per year, $3; Canada, $3.50; other countries, $6. Binder, 26 issues, $1.50.
THE NEW YORK TIMES BOOK REVIEW (Weekly), per year, $1; Canada, $1.50; other countries, $2. Binder, 52 issues, $1.50.
MID-WEEK PICTORIAL (Thursdays), one year, $1; Canada, $2; other countries, $3. Binder, 52 issues, ½ leather, $2.50; cloth, $1.50.
CURRENT HISTORY MAGAZINE, 1 yr. (12 issues), $3; Canada, $3.50 (foreign $4). Per copy, 35c.
THE NEW YORK TIMES INDEX (Quarterly), full cloth, per copy, $3; per year, $8.

The Associated Press is exclusively entitled to the use for republication of all news dispatches credited to it or not otherwise credited in this paper, and also the local news of spontaneous origin published herein. All rights of republication of all other matter herein are also reserved.

POOR THIRD-PARTY PROSPECTS.

The American Federation of Labor in convention did something more than refuse to commit itself to the organization of a third party. By an almost unanimous vote it rejected the very idea of a third party. The resolution adopted by the convention declares that labor "proposes to use all parties and be used by none." The leader of the majority in the debates went even further in asserting that "American wage earners are not prepared for and do not approve of the establishment of a separate political party." Many words were employed in the attempt to show that this stand is in harmony with the endorsement of LA FOLLETTE last Summer, but without striking success. A convention floor was not the place for stating bluntly what nearly everybody knew: that Mr. GOMPERS last Summer yielded to pressure from his own LaFollettians in order to bring them up against the hard facts.

Opponents of the separate party movement denied that there is any force in the example of the British Labor Party. Great Britain, said one speaker, is a nation of one tongue and one tradition, whereas the American labor movement is a highly complex affair. He might have gone further. He might have pointed out that the British workers constitute numerically a much stronger element in the population than organized labor does in this country. And on the tactical side he might have shown that the British Labor Party was not created overnight in a single synthetic operation. The Labor Party was for many years a section of the Liberal Party; and when it split off, it split off as an organization with a very respectable membership in Parliament, with a party machinery and with many local strongholds. It was a very sizable nucleus. The parallel does not exist here. It would exist if Mr. SMILLIE of the British mine workers were a candidate for a portfolio in the Baldwin Cabinet, as Mr. LEWIS of the Mine Workers of America is a candidate for the Coolidge Cabinet, and the leader of the British typographical unions were committed to Mr. ASQUITH, as Major BARAT is committed to the Democratic Party.

With the American Federation of Labor proclaiming thumbs down on a third party the secession of the Socialists becomes more likely than ever. It was a good deal of a break in the Socialist doctrine to join with non-Socialist trade unions. It would be ludicrous for the Socialists to enter a party boycotted by Labor. The outlook seems definitely for a return to the status quo ante last Summer.

A REAL LEADER.

Senator COPELAND is an attentive student of politics, and his views are always fresh and interesting. The more he looks at the serried ranks of up-State Republicans, the more he is impressed with the lack of leadership from which the Democratic Party of New York suffers. True, it has just elected a Governor of most miraculous vote-garnering powers, "but he is not a leader," at least not the kind of leader that Mr. COPELAND wants. The Senator distinguishes between SMITH, the candidate, who "functioned 100 per cent. efficiently," and SMITH, the leader, who couldn't prevent "the 400 per cent. adverse majority up-State." In a somewhat mystical sentence Mr. COPELAND tells us that "'AL' SMITH" is a Venus de Milo in a room—much "admired by the multitude." He means, apparently, that Mr. SMITH, like the Venus, is a marvel, but with no arms to reach up-State and gather in the implacably faithful rural Republicans.

That is a somewhat copious armful. So, turning our backs on Venus, let us frequent the temple of Aesculapius and, in the ancient fashion, have prophetic and healing dreams. Mr. SMITH, though Mr. COPELAND forgets to say so, can get more Democratic, more Republican, more Independent, more Labor votes than any other man. The ignorant multitude of New York Democrats regards Governor SMITH as its leader, and an incomparable leader. Since he is not, somebody must be found or invented equal to the task. Scorning the modern euphemism, the Senator demands "a State boss who "will achieve effectiveness for the "organization, but who at the same "time has the qualities of mind and "heart that will enable him to give "attention to the spiritual and human "needs of the people; a man who will "put human welfare above property."

Of course this rules out Governor SMITH. Mr. PELL, Chairman of the Democratic State Committee, is only the "nominal leader." THOMAS F. CONWAY of Clinton County receives honorable mention. Here Mr. COPELAND seems to borrow a leaf from Mr. BRYAN'S book of nominations. Unconsciously he reveals the real leadership in the act of seeking, as it should, the real leader:

> Persons are writing to me from all around the State about the condition of the Democratic organization of the State. I am not looking for leadership of the State. I am ready to serve as a high private in the rear rank. I do not care who the leader is.

Thus is disclosed involuntarily the name of the real leader for whom the Democratic Party yearns without knowing it. It only remains for "the multitude" to ratify the choice. Himself a real leader, the Senator instinctively recognizes and honors real leadership wherever found: "Mayor HYLAN "will be renominated for Mayor and "he will be re-elected by a smashing "majority." COPELAND and HYLAN! May the heavens smile upon, not at, this fair conjunction! Yet not all the dreams within the temples of Aesculapius came true.

THE PROPOSED NAVAL INQUIRY.

Representative BRITTEN'S proposal that the House Naval Affairs Committee take stock, with the aid of Secretary WILBUR, of our naval resources, and compare them with those of Great Britain and Japan to determine just how the Washington Treaty ratio stands, should be carried out. He says that he will ask for all the facts. They can be had from Great Britain, but Japan is expanding her auxiliary navy behind closed gates. It would be well for the Naval Affairs Committee to see that it gets the unvarnished truth about naval strength, and not to be deceived by tables of tonnage, calibre and ranges. Without much of a search conflicting naval statistics may be found even in official communications. This is due in part to changes in Government policies, to building plans begun, abandoned and resumed, but it is also the case that obsolescent ships are grouped with the latest. This is a mistake that no bureau officer should make. Nothing is more baffling than navy statistics prepared for a purpose.

If the House committee undertakes "an intense examination" of American naval conditions as a basis for appropriations, always, of course, with relation to the treaty ratios, let it hew to the line. Preparedness for emergencies is involved in getting at the truth, and, with it as a guide, raising the United States Navy to a parity with the British and to the superiority over the Japanese provided for by the Washington conference.

Representative BRITTEN is properly concerned about gun elevation and modernization. In both of them the United States fleet is now at a disadvantage, but as regards inferiority of range it is perhaps not so badly off as he fears. It is undeniable that in a general action between lines of battle the United States would be outranged by many of the British ships. In a plunging fire such as sank the Bluecher American ships would have the worst of it. This should be corrected. If necessary, a supplementary conference of the parties to the Washington Treaty could be called. No one has dealt with the gun elevation controversy more lucidly than Lieut. Commander SIDNEY BALLOU, U. S. N. R. F. Five American battleships, two Japanese, and one British ship have guns mounted to carry 30,000 yards. On the other hand, all British main battery guns "can shoot 23,800 yards, "while many of ours are limited to "21,000." He sums up: "There is a "danger space between, in which all "twenty British ships would be in "action against ten or twelve Ameri-"can ships." Commander BALLOU believes that the British are mistaken in their contention that "a change in "maximum elevation is a change in "the general type of mounting." The latter is forbidden by the Washington Treaty. Modernization in the matter of strengthening decks and hulls from bomb and torpedo attack is not in controversy.

No one will deny that the United States needs additional cruisers to bring us up to the permitted ratio. We have no modern cruisers outside of the ten built and building. Congress should lose no time in authorizing the eight new cruisers asked for. But the fact should be recognized that many of the British cruisers that appear in tables to show how far behind the United States is in that type are obsolescent. The late Labor Government authorized five new modern cruisers. The new Conservative Government may add to the list. Competitive building bids fair to go on unless a new limitation conference is assembled. In place of liberty to construct auxiliaries of all types, as many as any sea power can pay for, there should be scrapping and restriction to keep within the ratio every nation party to the Washington Treaty.

THE ART OF GRACEFUL YIELDING.

Mayor HYLAN has been famous for a certain kind of Roman dignity in office, but still more so for Roman firmness. "Justum et tenacem," Commissioner HIRSHFIELD has often been heard to exclaim admiringly, as he gazed upon his beloved chief defying the clamor of the Interests. But the clamor of the people is another affair. The Mayor explained on Monday the high principles which guide him when it becomes necessary to yield to an overwhelming demand. He admitted that he had until recently held to the strong conviction that bus franchises should not be granted to private corporations, since that would inevitably mean graft and exploitation and robbery. But, after all, those were only his "private views." The true doctrine he laid down as follows:

> The people demand service, and I don't propose, because I may have my private views, to stand in the way of the people. I am not foolish enough to stand in the way of the people if they want bus service. They don't care whether a corporation or the municipality furnishes it.

If there were a pestiferous logician in the City Hall, he might ask the Mayor if the same principle would not apply to the new subways, which the people desperately want, while caring very little who builds them. But, of course, any such impudent inquirer would quickly be taught to know his place. The Mayor would be as ready as was WALTER BAGEHOT to thank God that his fellow-countrymen are not logical. Nor should there be tolerance for those suspicious observers who see in the Mayor's yielding evidence of his overweening desire to secure another term in office. Such motives must be far from the devoted friend of the people. Besides, Mr. HYLAN is not at all dependent upon keeping or winning the favor of Tammany. As the city has just been informed on good authority, it is only necessary for the Hearst press to acknowledge publicly its ownership of the Mayor in order to create a wave of enthusiasm for him which would sweep every "crook" opposed to him into one of the unbuilt municipal subways.

BUOYS FOR THE INNER CHANNEL.

The difficulties which the Berengaria had last Saturday in getting to her pier after passing Quarantine were not wholly due to the execrable weather. From that point to the North River navigation is not so easy as it should be, especially for the big ships. There is a forty-foot channel, requiring a turn round the shallows lying off Governors Island; but the course is not clearly marked, as is, for example, Ambrose Channel. In hazy weather ships like the Leviathan and Majestic run a considerable risk of grounding, either outward bound or on their voyage inward.

The matter has been brought to the attention of the harbor authorities, and they fully agree with the masters and pilots that the channel ought to be buoyed. A recommendation to the superior officers in Washington has been made to that effect, but there it sticks. Three months have passed with nothing done. It is so obvious that navigation within the Harbor of New York ought to be facilitated for all classes of vessels that the simple and inexpensive method of making the channel safer by means of buoys, properly placed, ought not to be delayed a day unnecessarily.

CHARLES S. FAIRCHILD.

Mr. FAIRCHILD'S task, as Secretary of the Treasury, in which office he succeeded Secretary MANNING in 1887, was very different from that which has confronted later Treasury officials. The public revenue was overflowing. Under the cumbrous banking and currency system of the day, however, the succession of abundant "budget surpluses" brought embarrassment. The surplus revenue, largely paid in actual cash, was heaped up in the Treasury's vaults, where it could no longer serve the purposes of trade. At times the large withdrawal of bank reserve money from the market (which was likely enough to occur in the most active business season of the year) brought about extreme scarcity of money in the important markets.

To Congress Secretary FAIRCHILD appealed, first with proposals of largely reduced taxation, second in advocating extension of the facilities for depositing Treasury funds in national banks. Prejudice against such deposit was at the time very strong, and unwillingness to lower import duties stood in the way of revenue reduction. As a consequence, the Secretary was compelled to take matters into his own hands. The surplus revenue was partly disposed of through redemption of unmatured Government bonds, much in excess of the statutory sinking fund provisions, although such purchases, which had to be made at a rapidly rising premium, were, as Secretary FAIRCHILD declared to Congress, "a responsibility which ought "not to be put upon any officers of "the Government."

This expedient was supplemented by large increase in public deposits with the banks, which rose from $13,000,000 at the beginning of 1886 to $61,000,000 in the Spring of 1888. The Secretary's absolute fairness and justice in the allotment of these deposits—they were held in 1888 by nearly 300 separate institutions—and the firmness of his attitude when confronted by Congressional criticism piloted the Treasury and the markets over what must otherwise have been an extremely difficult situation.

Mr. FAIRCHILD'S retirement to private life did not mean a slackening of his interest in public affairs. With tongue and pen and purse he was ever ready to do the full duty of a citizen. Even in his old age he responded to many calls to public service. His death will stir in the minds of his many friends proud memories as well as deep regret.

AN "EGYPTIAN SERAJEVO"?

With their familiar tact Nationalist newspapers in Berlin are comparing the crisis in Egypt with the Serajevo crisis of 1914, and charging the League of Nations with impotence whenever "weighty decisions are at stake." But, unlike Serbia, Egypt possesses a sovereignty strictly conditioned and limited, and England is only exerting an authority specifically reserved to her. The question as to the League of Nations is more complicated. In 1914 Sir EDWARD GREY urged a conference of the nations concerned, and the Central Powers refused. They had made up their minds and they went ahead. Whatever the crisis today, the nations whose peace is threatened have no need to sue for a conference. Members of the League are pledged to a form of mediation, of arbitration, or of recourse to international justice. Thanks to the League, the means of a peaceful and a reasonable solution are at hand, and the first thought of all, whether pro-League or anti-League, is of conference and public discussion. It may be granted that the sanctions provided in the Covenant have not worked, "automatically" or otherwise. By framing the draft treaty of 1923 and the protocol of 1924, the League itself has acknowledged this. Its opponents are less forthright. Those who most loudly taunt it with inability to make "weighty decisions" are the first to cry "super-state" when it reaches out for a means of giving validity to the sanctions provided in the Covenant.

Meantime it is becoming clearer that automatic sanctions, if less workable than supposed, are also less necessary. When MUSSOLINI made an aggression against the territorial integrity of Greece, no armaments moved against him, and no economic blockade was established. But, confronted by the enlightened opinion of mankind, he withdrew his forces and his pretensions. If Egypt wishes to appeal to the League, she has precedent. A year ago Turkey, also a non-member, sent a note complaining of Greece. But the question was speedily settled without the Council's intervention. If the crisis contains "a threat of war, whether immedi-"ately affecting any of the members "of the League or not," the League, under Article XI., is empowered to deal with it. If England wishes to avoid discussion and inquiry, her only recourse is a decision of the World Court that the matter is within her domestic jurisdiction.

ENDOWING A MAN.

A leading citizen of New York City some years ago said of the need for a certain institution that if the man could be found the money would be. The man was the essential factor. Many an institution, as EMERSON said, is but the lengthened shadow of a man. It is interesting to note a case of such institutionalizing in process. An ophthalmologist in Washington, Dr. WILLIAM HOLLAND WILMER, is of such noted skill that a movement has been under way to establish an institute under his direction for the study and treatment of diseases of the eye and for research dealing with the causes of blindness and allied ailments. It was begun among the grateful patients and friends of Dr. WILMER, in order that the usefulness of his work might be enlarged and others trained under his supervision. Several hundred thousand dollars were secured by subscription.

But finding that the trustees of Johns Hopkins University have in mind a similar establishment in the program of the endowment campaign for the university and hospital, the incorporators of the Wilmer Foundation have decided to join forces with them in erecting, equipping and endowing such an institution, which it is estimated will require $1,000,000 for the buildings and equipment, $1,000,000 for the endowment of beds and the treatment of patients, and $1,000,000 for the endowment of the administration and teaching staff. It is expected that this fund will be secured and that the institute will become a component part of the great medical school in association with this highest type of university. It is stated on behalf of the Johns Hopkins authorities that the university has found in Dr. WILMER the man who is unquestionably the one to whom they would with most complete assurance entrust the whole conduct of hospital and research institute. So the man has been found and the money will be, beyond doubt.

There is a sort of immortality that is most serviceable to mankind. Dr. WILMER will go on opening the eyes of the blind for generations after he has ceased to conduct clinics himself. And what is true of the institute of ophthalmology may be said of the institute of international relations which it is proposed to establish as a memorial to WALTER HINES PAGE, also ex-Johns Hopkins University, where he was once a Fellow. Its service in behalf of international vision will be analogous to that which the institute of ophthalmology will give to those who suffer in physical eyesight.

TOPICS OF THE TIMES.

It Does More Than Buy Presents.

There is more to "Christmas Club, a Corporation," than the saving up of money by small weekly deposits through the year, to be spent for presents as its close approaches, and recent remarks in this column that more or less assumed such to be the sole object of the club members have elicited a courteous protest from President H. F. RAWLL, together with a good deal of information about this interesting organization.

As to where the money goes, he writes that an analysis from the economic standpoint, made in 1923, showed that of $243,855,840 saved up in this way the following was the distribution:

For Christmas purchases	$109,784,000
Redeposited in permanent savings or used for opening new savings accounts	68,300,000
For insurance premiums and mortgage interest	29,282,000
For taxes	26,825,000
For year-end bills such as coal, &c.	9,764,000

The large fraction of the money accumulated that went into the savings banks is an adequate defense of the Christmas club, and it is the claim of its managers that among its most useful services is the one that it teaches great numbers of people who had thought dealings with banks were not for them that those institutions do welcome their deposits, no matter how small. That certainly is valuable instruction for those who need it.

It also is claimed that the Christmas club, by its insistence on weekly deposits, not to be withdrawn till the end of the year, is to some degree more effective than is a regular savings bank account in preventing careless expenditures.

Radio and Telephone Not Foes.

Memory does not have to go back so very far to reach the years when the telephone book was but a slim little pamphlet, containing only a few hundred names. In those days there was but a single telephone in THE TIMES office, and so few others had telephones that it was of very little use to anybody. Since then the growth of the telephone book, as of the telephone business, has been steady and rapid, till of late the book had become in New York City a huge volume of closely printed leaves, listing a number of subscribers running far up into the hundreds of thousands.

Now telephones are as common in private families as in offices and shops. Not quite everybody or every household has one, but practically everybody for a small fee or for nothing can have access to a telephone, and it hardly is an exaggeration to say that in case of need every inhabitant of the city thus can get into direct communication not only with anybody else living here, but with anybody else living in any part of the country.

So big and clumsy and hard to bind had the New York telephone book become of late that it has been necessary to cut it in two and issue one volume for Manhattan and the Bronx and another for Brooklyn and Queens. Neither of them is a small book, either. Together they contain 830,000 names, but each of these names means anywhere from four or five to twenty or thirty frequent users and many more occasional ones.

The radio has rather put the telephone in the shade for the moment, but it is well to remember that the newer instrument, after all, is only a modification of the older. In many cases the sounds heard by the "radio audience" have traversed a considerable part of the distance from the point of origin by what in effect is old-fashioned wired telephony, and the "broadcasting" is done at an intermediate point. Unassisted, the radio can do nothing except transmit sounds made in the broadcasting "studios," so it need not be so haughty or claim such originality.

As yet, certainly, the radio has taken no such large part in the conduct of human affairs as has the old telephone—the good old telephone, which, if not the most important invention of the nineteenth century, certainly made more of a change in human habits than any other and holds an unrivaled place among the necessaries of convenient existence.

Their Folly Was of Heroic Sort.

Those who acquired a sense of discouragement from yesterday's grim record of murders and highway robberies would do well to remember from among how many millions of people these narratives were collected. They still were far too many, and were far too much like the annals of a mining camp in the old days on the frontier before the vigilantes brought in "wild justice" as a substitute for the absent law and courts.

Most notable in the list of the day's evil happenings was the little battle between two druggists and two doctors on one side and three robbers on the other. In that case the bandits, instead of finding their selected victims submissive and obedient to orders emphasized with pointed pistols, encountered instant resistance by men who were well armed and ready to shoot.

The decision to fight instead of yielding no doubt was unwise. The odds were in favor of the invaders, for they had the advantage of making a surprise attack. These druggists and doctors, however, were men of the sort for whom the assertion and maintenance of their rights are of more importance than safety, and their unwisdom was of a kind that deserves as well as earns and wins instinctive admiration. It cost one of them his life, but he did not die in vain, for he will be mourned as having perished in the performance of what, though not exactly a public duty, certainly was a public service.

If the robber bands knew that in every instance they would be met in the same resolute way, their now popular profession soon would have no followers, for it would become unprofitable as well as dangerous. The men who hold up their hands when told to do so, and allow themselves to be robbed with impunity, follow good advice and are judicious, but they do not compare well as men with that druggist who, in spite of his years, used his pistol with courage, or with the doctor who died, but died fighting as became a veteran of the World War.

Such men are heroic and should get the recognition that goes to heroes.

Instead of Growling He Laughs.

Certainly a gem among "Letters to the Editor" was the one from HOMER M. GREEN of Middletown, up State, printed on this page yesterday. Mr. GREEN, as a farmer, has had his troubles, but he chooses to take them humorously and avoids the pose of the man with a grievance against the world and the time—that pose invariably ungraceful and more likely to inspire impatience than pity.

He wants "labor"—men who will help him with the work of his farm—and he finds it hard to get on any terms and often of little or no use when he does get it. Instead of growling, however, Mr. GREEN laughs, and under the laughter is glimpsed his appreciation of the fact that city-bred men are not much to be blamed for not liking the long hours of hard farm work, especially as it is work which they are incompetent to perform.

Incidentally, Mr. GREEN did not a little to avenge the country folk for the disdainful way in which city folk of a certain sort are apt to regard and treat them. He showed, though he did not say, that the city boy or man in the country is quite as awkward and absurd as is the typical rustic—a nearly nonexistent creature, like all types—when he first goes to the city.

Mexican Art and Culture.

To the Editor of The New York Times:

The press of the United States and of Mexico has recently given considerable favorable publicity to the project of a group of wealthy Americans to establish scholarships for twenty Mexican students at various universities of the United States, an additional twenty students to be chosen each succeeding year. The results of this generous action on the part of the founders of these scholarships will no doubt be far-reaching and most gratifying.

In this connection I should like to bring to the attention of your readers the work that is being done by the Universidad Nacional de Mexico (National University of Mexico) in its efforts to aid the spirit of good-will between the United States and Mexico. This work is being carried forward most effectually through the medium of the university's Summer school for American teachers and students. Although most of the courses offered in the Summer school are intended primarily for teachers and students of Spanish, instruction is also offered in English, dealing with the art, history, social and economic condition of Mexico, and kindred subjects.

The Summer school of the National University has received but little publicity in the United States, yet it has been attended by several hundred Americans each year since its organization in 1921. These American students have met here a welcome that was genuine and a hospitality that was sincere. They learned while here that Mexico is rich in art and traditions. They found that, contrary to popular belief, Mexico City is cooler during the Summer months than the most favored mountain resorts of the United States. They participated in the university excursions to world-famed archaeological ruins, pyramids that rival those of Egypt in size and interest, and to many other places that have contributed in winning for Mexico the sobriquets "The Wonderland of the World" and "The Egypt of the Americas." They learned that there is in Mexico a large element of patriotic citizens who are constantly striving to promote the welfare of their country, and who appreciate the sympathetic understanding of their problems on the part of their American visitors. When they returned to their country it was with an altogether different and more favorable viewpoint as regards Mexico—a viewpoint that will naturally be accepted by the many people with whom they are associated.

MANUEL ROMERO DE TERREROS.
Mexico City, Nov. 20, 1924.

"THE CORNER GROCERY."

(East Side.)

At 6 o'clock (and, oh, how dark it is,
These days at 6 o'clock!) the gulls fly low
Over East River for their daily food;
But not the gulls alone are stirring now,
Feeling the need of breakfast: one by one
Come forth the dwellers in the tenements,
Each with her little can to hold the milk,
And make for where a welcome light shines forth—
"The Corner Grocery."

I wonder when
The Grocer gets his sleep? For late and soon
He stands behind the counter dealing out
Rolls, butter, eggs—and just enough of each
For the next meal; we live from hand to mouth,
We and the gulls; we have no storage room;
No cellar where we keep a month's supply.
Perhaps that's why it seems as though we take
Our daily bread straight from the hand of God,
Who feeds the gulls and us.

But in one thing
The gulls are happier than we: I mean
They have no clock to watch; they take their time;
While we who stand in line and wait our turn
Are almost savage at enforced delay.
The Grocer's voice is tense: he feels our mood;
We breathe suppressed excitement as we wait.
"I'm next!" says one, and pushes to the front.
While all the others listen: will it be
Much of an order? For some women stand
And name a dozen items, while the next
In line, who merely wants a quart of milk,
Looks at the clock, and fumes, and taps her foot.
And everything we buy is quickly cooked—
"Three-Minute Oats," and "Instant" This or That;
We snatch our breakfast like the eager gulls,
And then are gone—before the Hour strikes,
The great, compelling Hour of 9 o'clock.

FLORENCE VAN CLEVE.

AMERICAN THANKSGIVING.

The Rev. Henry A. Stimson Suggests Thoughts of Other Nations.

To the Editor of The New York Times:

Gratitude is sometimes termed "a lively sense of favors to come," but there is no reason why those who gather in the churches on Thursday should not hear in the call of the church bells to Thanksgiving a note also of warning. Gentlemen recently returned from responsible observation in Europe are saying with great earnestness that the international situation is extremely grave.

Great as is the attention that has been centred on financial and economic conditions, and much as has been accomplished, the heart of the situation has not been reached. It lies in the spirit of distrust and dislike and fear, and even enmity, which still prevails among the people of Europe, between the nations, and, which is especially evident, among the smaller States in Central Europe. It may be attributed in part to the sense of grievance because of enforced divisions of their territory as the result of the war; but many elements, political, national, sentimental even, and religious enter into it, and unite to make it persistent and threatening.

We may rejoice to be "free from European entanglements," but there are responsibilities which we cannot escape. We may refuse to sit in judgment, and then wash our hands in public, and hold disarmament conferences and talk peace, but as a great nation, if not the greatest, the spirit that animates us, the temper we show, outweighs all else. It will count more toward peace in Europe than all our commissions, or our loans, or our unofficial "observers" and conferences, or even our educational fellowships. Here is the responsibility that cannot be escaped.

The spirit and mind of the nation are primarily expressed by our public officers. They are supposed to speak for the people; ultimately they certainly do. Now and again the leaders betray themselves. Aaron Burr, Andrew Jackson, John Quincy Adams, Henry Clay, Andrew Johnson, Henry Cabot Lodge, not to extend the list which would include a multitude of lesser men, leave a self-sufficiency, it may be called, a vanity, a willfulness, a petulance, a personal animosity, which have impaired their influence, injured their character, perverted their judgment and destroyed their reputation.

The nation has to accept this liability. In critical hours the American people assert themselves; and we try to believe that they can be trusted. The point for anxiety today is: do they know the facts; and not knowing can they appreciate the situation? Thanksgiving is a day for quickened thought and a common feeling. It brings a warning and a summons. Leading men are saying: "No civilization his ever survived the decrease of its religious faith," and "no matter what government you have you must have religious faith," which mean that men must have convictions and live up to them. Our civilization, despite its failures, is Christian, and the churches had a large part in creating it. Their text today is whether they will accept their responsibility. Do they recognize its immediacy and its direction? Have they and their members, in a word, spirituality enough to cast out the spirit of enmity now prevailing among the Christian nations, which finds them ready today to use the deadly power hidden in modern chemistry prepared to destroy every living soul in another great war, should war occur?

The invitation of the President is to an act of worship in which all may join in thanksgiving for blessings which the nation has received and in which all share. It is an act which should draw us all together in a sense of common responsibility. That responsibility rests in special degree upon the President and all associated with him in public office.

For them it could hardly be heavier. The world was never fuller of promise, and, if report may be believed, never more explosive and potent for evil. The part that America must play, for better or worse, was never more important; and it was never less clearly determined. Hence the burden, and the significance of the day as the President and all like-minded men about him must regard it.

They need the help the citizens must give them if the nation is to be lifted out of the control of selfishness, of commercial greed, of envy, of vainglory, of self-centred withdrawal and of all uncharitableness.

They have a right to look for the uplift that will come to them when the people collectively and individually are stirred by Thanksgiving Day to a sense of obligation toward other less favored lands and are ready openly and frankly to share their burdens as, at least, in part their own.

Rev. HENRY A. STIMSON.
New York, Nov. 24, 1924.

A Tribute to General Hines.

To the Editor of The New York Times:

Your editorial "Fair Play for Director Hines" is a well-deserved, if somewhat belated, tribute to the character and personal ability of Brig. Gen. Frank T. Hines.

During the service of the writer as Legal Executive of the War Department Claims Board, Transportation Service, in Washington, during the years 1919-1920, while General Hines was Chief of Transportation Service, it was my privilege to become familiar with his executive methods and administrative ability. Carrying at that time a load upon his shoulders that would break the ordinary man, he personally accomplished far more than many could have done in an entire lifetime of effort.

His keen analytical ability and judgment, his almost superhuman memory and his universal kindliness and fairness in dealing with others contributed toward giving him a mastery over his work possessed by but few in facing the colossal public tasks he has successfully accomplished.

In his present task of Director of the Veterans' Bureau he has had to face the consequences of the poorer, if not corrupt, administrative abilities of his predecessors, the "horning in" of Senators and Congressman who do not seem competent to realize that they are elected and paid to attend to legislative functions of their offices and not to run the executive offices of the Government, the interference of other "politicians," the "suggestions" of the various organizations of veterans, and also the many pressing problems of doing his job of looking after the best interests of disabled veterans 100 per cent. efficiently according to the dictates of his own conscience and his oath of office.

A man of simple tastes, honesty of purpose, frankness and quiet efficiency, his life of service faithfully devoted to the tasks placed upon him will stand as a monument to his loyalty and personal ability, without reproach or blemish. To say the least, should General Frank T. Hines be permitted to relinquish the office he now holds, the beneficiaries of the bureau, the administration of the bureau and the nation at large will lose the services of a man whose place will be most hard to fill both from the standpoint of his own personal efficiency and his unswerving faithfulness to the duties imposed by his office.

HARRY STANBROUGH MONELL.
Ottawa, K. C., Nov. 22, 1924.

THANKSGIVING RITES IN CITY'S CHURCHES

All Congregations to Observe the Day, Many in Union Services.

MASS AT ST. PATRICK'S

Catholic Benevolent Legion to Attend—Jews Will Worship With Community Church.

Thanksgiving will be observed by all the churches in the city. Most of the big churches on the avenues in Manhattan will hold individual services tomorrow morning at 11 o'clock, but in residential sections groups of Protestant churches will unite at one church at the same hour.

The Right Rev. Herbert Shipman, Junior Bishop Suffragan of the Episcopal Diocese of New York, will preach tomorrow morning in the Cathedral of St. John the Divine. He will substitute for Bishop William T. Manning.

The United Councils of Greater New York of the Catholic Benevolent Legion will attend their annual memorial mass at 10:30 A. M. tomorrow in St. Patrick's Cathedral. The sermon will be preached by the Rev. Dr. John B. Kelly of the Church of the Blessed Sacrament.

The Central and Free Synagogues, Temple Israel and the Community Church will hold a union Thanksgiving service tomorrow morning in the Community Church, Park Avenue and Thirty-fourth Street. The speakers will be the Rev. Dr. John Haynes Holmes, Rabbi Stephen S. Wise of the Central and Free Synagogues and Rabbi Ira E. Sanders of Temple Israel.

A Harvest Home Social.

A special Thanksgiving service will be held this evening at the Spring Street Presbyterian Church, 244 Spring Street. The Rev. Raymond P. Sanford, who was a chaplain in the A. E. F., will preach. After the service an "old Harvest Home social" will be held. Fruit, vegetables and groceries will be brought for distribution among the poor.

Four congregations will unite in a service in the Park Avenue Baptist Church at Sixty-fourth Street, tomorrow morning. The visitors will be the Fifth Avenue and the Central Presbyterian churches and the Madison Avenue Methodist Church.

The Right Rev. Frank du Moulin, Bishop Coadjutor of the Episcopal Diocese of Ohio, will preach tomorrow morning in the Episcopal Church of the Ascension, Fifth Avenue and Tenth Street.

The Thanksgiving service in St. George's Episcopal Church, Stuyvesant Square and East Sixteenth Street, will begin at 10:30 o'clock tomorrow and continue an hour. Then the Holy Communion will be celebrated. A children's Thanksgiving play and pageant will be given Friday afternoon at 3 o'clock in the parish house.

George Zabriskie, a lawyer and chancellor of the Episcopal Diocese of New York, will speak tomorrow morning in the Episcopal Church of the Holy Communion, Sixth Avenue and Twentieth Street.

Professor Henry C. Offerman, until recently pastor of St. John's Lutheran Church, Milton Street, Brooklyn, will be back in New York over the Thanksgiving holidays. Dr. Offerman recently joined the Faculty of the Lutheran Theological Seminary at Lincoln, Neb.

At Trinity Church the first Thanksgiving service will be the Holy Communion at 7:30 o'clock tomorrow. A preaching service will be held at 11 o'clock, followed by the Holy Communion.

Three Churches to Unite.

A union Thanksgiving service will be held tomorrow morning at Brick Presbyterian Church, Fifth Avenue and Thirty-seventh Street, with a sermon by the Rev. Dr. William P. Merrill. The uniting congregations will be Christ Church and the Church of the Covenant.

At Calvary Episcopal Church, Fourth Avenue and Twenty-first Street, Holy Communion will be given at 8 A. M. tomorrow, with morning prayer and sermon at 11 o'clock. At All Angels' Episcopal Church, West End Avenue and Eighty-first Street, the same order of service is announced.

A Thanksgiving high mass will be sung at 10:45 tomorrow morning in the Episcopal Church of St. Mary the Virgin, Forty-sixth Street, east of Broadway. The Rev. Dr. Ernest M. Stires will preach tomorrow morning in St. Thomas's Episcopal Church, Fifth Avenue and Forty-third Street.

The first service tomorrow at the Episcopal Church of the Transfiguration, "The Little Church Around the Corner," will be at 7 o'clock. A second will follow at 8. A choral eucharist will be sung at 10:30, with a sermon by the Rev. Dr. J. H. Randolph Ray, the rector.

"Thanksgiving and Americanism" will be the topic tomorrow morning of the Rev. Dr. H. F. Bnelow, rabbi of Temple Emanu-El, Fifth Avenue and Forty-third Street.

The Park Avenue Methodist and the Central Park Baptist Churches will unite at the Park Avenue Presbyterian Church tomorrow morning for a Thanksgiving service with a sermon by the Rev. Milton W. Pullen of the Baptist Church.

To Hold Worship in Common.

Three congregations will unite for a Thanksgiving service tomorrow morning in the Collegiate Reformed Church of St. Nicholas. The others are the Marble Collegiate and the Madison Avenue Baptist Churches. The preacher will be the Rev. Dr. Daniel A. Poling, associate minister at the Marble Church.

A union service of the Manhattan Congregational and Ruter's Presbyterian congregations with the congregation of the West End Collegiate Reformed Church, in the latter's edifice, Seventy-seventh Street and West End Avenue, will be held tomorrow morning.

Denominational churches on Washington Heights will unite in a Thanksgiving service tomorrow morning in the Fort Washington Presbyterian Church, 174th Street and Broadway.

PRAISES THE MODERN GIRL.

Dr. Sauchelli Says Athletics Make Her More Beautiful.

Bobbed hair, knickers and cigarettes do not mean that the modern girl is becoming masculine or immodest. They are indications that girls are seeking freedom, according to Dr. Francesco X. Sauchelli, who spoke at the dinner of the Greenwich Village Historical Society last night at

MISS MANSON WEDS CLINTON ELLIOTT JR.

Ceremony Performed by the Rev. Dr. Coffin in Madison Av. Presbyterian Church.

800 GUESTS AT RECEPTION

Miss Marguerite J. Guggenheim the Bride of Leon W. Strauss at the Ritz—Other Nuptials.

Miss Margaret Sloane Manson, daughter of Mr. and Mrs. John Alexander Manson of 8 East Sixty-second Street, was married to Clinton Elliott Jr. yesterday at the Madison Avenue Presbyterian Church. The Rev. Dr. Henry Sloane Coffin performed the ceremony. Mr. Elliott is the son of Mr. and Mrs. Clinton Elliott of 417 Park Avenue. After the ceremony a reception was held at the bride's.

The bride was escorted by her father. She wore a gown of duchess and point lace over ivory satin and carried a bouquet of white orchids and lilies of the valley. Her veil was of tulle and rose point.

Miss Mary Moore was maid of honor, and the other bridal attendants were Mrs. Lawrence Copley Thaw and the Misses Valerie Vernam, Anna Lou Pigrott of Montana, Helen Shumway of Rochester and Carolyn Frances McCoon. Patricia and Nancy Morrill, nieces of the bridegroom, were flower girls.

Arthur Sewall of Bath, Me., was best man, and the ushers were C. Huntington Hilliard, Carleton Pike, Amos Morrill, Edward P. Ricker Jr., Donald Percy, James Ricker, Edward Morrill and Albert Armstrong. The bride, who is the only granddaughter of Mrs. George Sloane, has taken an active interest in entertainments for charity since her graduation from the Spence School.

Among the 800 guests at the wedding and the reception were Mrs. George Sloane, Parker Sloane, Mr. and Mrs. William Douglas Sloane, Mr. and Mrs. Albert Henry Flint, Mr. and Mrs. Barron G. Collier, Mr. and Mrs. James Hoyt Loughery, Mr. and Mrs. E. Ward Elney, Mr. and Mrs. Frederick Brown, Mr. and Mrs. Walter E. Freed, Mr. and Mrs. Charles Jerome Edwards, Mr. and Mrs. Haley Fisk Jr., Mr. and Mrs. Howard Brokaw, Mrs. James H. McCoon, Mr. and Mrs. Witherbee Black, Mr. and Mrs. George Brokaw and Mr. and Mrs. Clarence Collier Vernam.

Also Miss Muriel Vanderbilt, Miss Consuelo Vanderbilt, Miss Mary Moore Bemick, Miss Sheila Burden, Miss Julia Brokaw, Miss Beatrice Black, Miss Polly McCall, Miss Cornelia Livingston, Miss Frances Budlong, Miss Kate Darlington and Miss Charlotte Church.

Strauss—Guggenheim.

The marriage of Miss Marguerite Jacobs Guggenheim, daughter of Mr. and Mrs. Max Guggenheim of the Gotham, to Leon W. Strauss of this city took place last night in the crystal room at the Ritz-Carlton. The Rev. Dr. Stephen S. Wise performed the ceremony, which was followed by a dinner and dance.

Mrs. Joseph Engel was matron of honor, and the maid of honor was Miss Jane Erdman. The bride's other attendants were Mrs. Seymour Guggenheimer, Mrs. Henry Auerbach, Mrs. Merrill Weiler Jr., Miss Jenny Jacobs, Miss Margaret Blum and Miss Josephine Sperry. Little Adele Engel was a flower girl. Joseph Engel was best man. The ushers were Howard Hoffman, Meyer Hoffman, Albert Blume, Louis Levy, Jesse Ludwig and Junius Grossman.

Following their wedding trip, Mr. and Mrs. Strauss will live in this city.

Farrell—Kane.

Miss Alice Mary Kane, daughter of Mrs. Richard V. Kane of Norwalk, Conn., was married to John J. Farrell of this city yesterday in St. Mary's Church, Norwalk. The ceremony was performed by the Rev. Father Thomas J. Finn. Miss Grace Katherine Costello was maid of honor, and the bridesmaids were Miss Frances Ward Cleary of Stamford, Conn., and Miss Leona Patricia Ward of Norwalk, both cousins of the bride. Daniel J. Farrell was his brother's best man, and the ushers were Vincent M. Costello and G. Birdsell Stevens.

Heyman—Strauss.

Miss Madeleine Ida Strauss, daughter of Mr. and Mrs. Ferdinand Strauss, was married to Irving Alfred Heyman yesterday at the Plaza. The ceremony was performed by the Rev. Dr. John Lovejoy Elliott. Miss Irwin Kahn was the bride's only attendant. Henry B. Heyman was best man, and the ushers were Merwin S. C. Bloch, George Brick, B. Edmund David Jr. and Sidney W. Heyman. After a wedding trip Mr. and Mrs. Heyman will make their home in this city.

Brummer—Strauss.

Miss Ethel M. Strauss, daughter of Mr. and Mrs. Seymour A. Strauss, was married to Harold M. Brummer on Monday night at the Plaza. The ceremony was performed by Dr. John Elliott. Mr. Brummer is the son of Mr. and Mrs. Max B. Brummer of this city. Mrs. Margaret S. Plaut, sister of the bride, was matron of honor, and Bertram F. Brummer was his brother's best man. Mr. and Mrs. Brummer are sailing today on the Berengaria to visit the Riviera and when they return they will make their home at 822 West End Avenue.

Glaser—Auerbach.

Miss Edna R. Auerbach, daughter of Mr. and Mrs. Joseph S. Auerbach, was married yesterday to Dr. Karl A. Glaser at the home of the bride, 151 West Eighty-sixth Street. The Rev. Dr. Joseph Silverman of Temple Emanu-El officiated. The couple will sail today on the Berengaria for Europe.

DR. GORHAM WEDS AT 74.

Prominent Albany Physician Marries Mrs. Mary C. Waddell, 68.

Special to The New York Times.

ALBANY, N. Y., Nov. 25.—Mrs. Mary Carroll Waddell, formerly of New York, and Dr. George E. Gorham, prominent Albany physician, were married today in the Westminster Presbyterian Church by the Rev. Charles S. Hager, pastor of the First Congregational Church. The bride is 68 and the bridegroom 74. They obtained a marriage license yesterday. Only fourteen guests attended the ceremony.

The bride was led to the chancel by her son, Robert Carroll Waddell of New York, the only relative of the bride at the wedding. The bridegroom was attended by his son, Dr. L. Whitington Gorham of Albany. Following the ceremony Dr. and Mrs. Gorham left for Atlantic City, where they will spend their honeymoon. Upon their return they will live in the Washington Apartments, where the bride has had an apartment for several months. Mrs. Gorham is known for her philanthropic work and has been a large contributor to charity.

Hyde-Ralph Wedding Today.

Mrs. Genevieve L. Ralph, widow of Irene du Pont Hendrickson Ralph of Philadelphia, will be married to Louis K. Hyde of this city in Washington, D. C., today. The ceremony will take place in Grace Parish, Georgetown, the Rev. Henry L. Durrant officiating.

Kerr-Bogart Engagement.

Mrs. Walter Craig Kerr of New Brighton, Staten Island, has announced the engagement of her daughter, Miss Phyllis Schuyler Kerr, to Morgan Odell Y. Bogart, son of Mr. and Mrs. Peter B. Bogart of Atlanta, Ga. Miss Kerr attended Ingleside School, and is a graduate of the University of Chicago. Mr. Bogart was graduated from Harvard in 1918, and now makes his home in Chicago. The date for the wedding has not been set.

Miss Eileen Sackett Engaged.

Mr. and Mrs. William E. Sackett of East Orange, N. J., have announced the engagement of their daughter, Miss Eileen Sackett, to John M. Coe, son of Mr. and Mrs. Charles S. Coe, also of East Orange. The day for the wedding has not been chosen.

SOCIAL NOTES

New York.

Count and Countess Jules de Bonvouloir, who have been visiting the Countess's grandmother, Mrs. John W. Mackay, and her uncle, Clarence H. Mackay, are sailing today on the Berengaria and will go to their home in Paris. The Ambassador to Italy and Mrs. Henry Prather Fletcher, who have been visiting her mother, Mrs. George H. Bend, also will be passengers on the Berengaria.

Mr. and Mrs. Arthur H. Scribner have closed Highfields, their place in Mount Kisco and are at their home, 39 East Sixty-seventh Street, for the Winter.

Mr. and Mrs. Lorillard Suffern Taller have come from their home in Burlingame, Cal., to be with Mrs. Taller's parents, Mr. and Mrs. J. Horace Harding, at 955 Fifth Avenue and for the wedding of Mrs. Taller's brother, Charles Butler, who will marry Miss Marion Choate on Dec. 3.

Lady Armstrong, wife of Sir Harry Gloster Armstrong, the British Consul General at New York, has gone to Washington to pass a few days with Sir Esme Howard, the British Ambassador, and Lady Isabella Howard at the embassy.

H. Edward Manville, who returned on the Majestic yesterday, has joined his family at 125 East Seventy-second Street.

Mr. and Mrs. Poultney Bigelow will go to Philadelphia to be guests of Mr. and Mrs. Roland Morris and to attend the annual dinner of the St. Andrew's Society, at which the British Ambassador and Mr. Bigelow will speak.

Mr. and Mrs. Robert M. Littlejohn have gone to Baltimore to pass Thanksgiving with her sister, Mrs. Robert Henry. They will remain over for the Army and Navy game and also for the first for this season of the Bachelors' Cotillions.

Mr. and Mrs. John A. McKay have closed Stonecrest, their country place in New Windsor-on-Hudson, and are at the Vanderbilt, where they have taken an apartment for the Winter.

Mr. and Mr. Thomas Hughes Kelly have returned to the Ambassador after a visit with Mr. and Mrs. Nicholas F. Brady at Inisfad, Manhasset, L. I.

Mr. and Mrs. Henry L. de Forest of Plainfield are at the Chatham.

Secretary of the Treasury Andrew Mellon and his daughter, Miss Ailsa Mellon, are at the Ambassador.

Miss Mary Rutherford Jay will give her talk on English Gardens this afternoon in the ballroom of the Park Lane instead of at the home of Miss Anne Morgan, as at first planned.

Mr. and Mrs. James Lowell Putnam, who are at the Madison for the Winter, gave a luncheon there yesterday for Count and Countess Costantini, Mrs. Charles Mather MacNeill and Mrs. William F. Sheehan. Mr. and Mrs. Kingdon Gould came to the Madison yesterday from Lakewood to remain for several days.

Mr. and Mrs. Louis du Pont Irving of Sunnyside, Irvington-on-Hudson, are at the Roosevelt.

Mrs. William Astor Chanler, who has been the guest of Mrs. John W. Garrett, leaves on Saturday for Sanibel Island, Fla., to visit Mrs. John J. Chapman. Mrs. Chanler plans to open her house, 141 East Nineteenth Street, in December.

Mrs. Newbold Morris gave a luncheon at Sherry's yesterday for Mrs. William Post, Mrs. Richard T. Wilson and the Duchess de Richelieu. Mrs. Oliver Harriman and Mrs. George Rose were among the luncheon guests of Mrs. Le Roy Baldwin there.

Mr. and Mrs. H. Stuart Hotchkiss have come from New Haven, Conn., to remain for a few days and are at the Lorraine.

Mrs. Kenneth Murchison gave a luncheon at Pierre's yesterday. Among her guests were Mrs. James N. Hill, Mrs. John N. Steele and Mme. Frances Alda.

Mr. and Mrs. Benjamin S. Guinness, who are at the Ambassador, will leave tomorrow for Miami, Fla.

Major Fullerton Weaver of the Park Lane left yesterday for Aiken, S. C., where he will spend Thanksgiving.

Mrs. Alvin T. Hert has come from Louisville, Ky., and is at the St. Regis, where Mr. and Mrs. Crawford Burton of Bedminster, N. J., are also staying.

Mr. and Mrs. E. S. J. McVickar, who gave a dinner before the ball for the Co-operato at the Plaza last night, had among their guests Mr. and Mrs. Rufus L. Patterson, Mrs. James B. Haggin and Dr. James Russell.

LUNCHEON FOR DEBUTANTE.

Mrs. John B. Whitehead Entertains for Her Daughter at Pierre's.

Mrs. John B. Whitehead of 840 Park Avenue gave a luncheon yesterday at Pierre's for her débutante daughter, Miss Aliph Van C. Whitehead. Among the fifty guests were the Misses Evelyn Scott, Curgie Winchester, Betty Holter, Helen Edmunds, Edith Elliman, Eleanor Fitz Gerald, Michelle Bouvier, Nancy Potter, Mary Todd, Emily Darrell, Elsie Williams, Fanny Billings, Madeleine Pressprich, Mimi Brokaw and Alice Post.

Also the Misses Ellen Whitehead, Elaine Van Dyke, Emily Keyes, Sarah Holter, Maude Bouvier, Mary Chester, Elsie Benkard, Florence Norris, Cornelia Ingersoll, Katherine Murchison, Margaret Kinney, Hope Winchester, Ellen Scott, Jane Fraser, Mary Whitney, Katherine Douglas, Carolyn Saltus, Lily Halsey, Madeleine McCarter, Mildred Fahnestock, Roberta Roelker, Elizabeth Hunt, Betty Wonham, Mary Merrill, Julia Crawford, Camilla Edwards, Lucy Gurnee, Frieda Smidt, Nina Hudson and Alice Roesler.

TONIGHT'S DANCES.

Entertainments for Misses Emmet, Halsey, Crawford and Others.

Thanksgiving Eve will be marked with a round of entertainments for débutantes, and as there is a cessation from study at universities, colleges and preparatory schools, there will be an influx of young people at home for the holiday.

A ball will be given tonight at the Ritz-Carlton by Mr. and Mrs. Grenville Temple Emmet to introduce their daughter, Miss Pauline Emmet, who in advance of it will be one of the guests at the dinner which Mr. and Mrs. J. Langdon Schroeder will give at Pierre's for their débutante daughter, Miss Elisabeth Schroeder.

Another dance of tonight will be given at the Park Lane by Mrs. Charles Day Halsey for her daughter, Miss Lily Van Rensselaer Halsey, while at the Ritz-Carlton Mr. and Mrs. Harden L. Crawford will give a dinner with dancing for their daughter, Miss Julia L. Crawford.

Receptions during the afternoon to introduce their respective daughters will be held by Mrs. Ernest Fahnestock, Mrs. D. Hunter McAlpin and Mrs. Cornelius Francis Kelley.

Dinner on the Paris on Dec. 7.

Mrs. Paul D. Cravath, Mrs. Henry P. Davison, Mrs. Dunlevy Milbank and Mrs. William Fellowes Morgan have issued invitations to a dinner on board the Paris on Sunday evening, Dec. 7. The guests will include George Gordon Battle, William C. Breed, Dr. John H. Finley, L. Brooks Leavitt and Lorenzo Camilleri, conductor of the People's Chorus of New York.

Many prominent singers and musicians will be present, among them Lucrezia Bori, Jeanne Gordon, Kathleen Howard, Carolina Lazzari, Queena Mario, Frances Peralta and Rosa Ponselle. Also Ralph Errolle, Frank La Forge, Pavel Ludikar, George Meader, Ernest Schelling, Albert Spalding and Lawrence Tibbett.

Mrs. Lucius M. Boomer Hostess.

Mrs. Lucius M. Boomer gave a luncheon at Sherry's Monday. Her guests included Mrs. Reginald C. Vanderbilt, Mrs. Samuel Wagstaff, Mrs. Morgan Converse, Mrs. Frank V. Storrs, Mrs. Francis S. Whitten, Mrs. Howard Chandler Christy, Mrs. Joseph P. Moore, Mrs. Frederick Gebhart, Mrs. Clement P. Tobin, Mrs. Benjamin Steele, Mrs. Sailing Baruch and Mrs. Harold Roberts.

Mrs. Vida Mackay Gives a Luncheon

Mrs. Vida Mackay of 815 Park Avenue had as her guests at luncheon at the Plaza yesterday Mrs. Reginald C. Vanderbilt, Mrs. Morgan Converse, Mrs. James C. Fargo, Mrs. Malcolm Hayward, Mrs. Lloyd G. Schultz, Mrs. Lloyd Jones, Mrs. James Leslie, Mrs. Sailing Baruch, Mrs. Peter Maloney and the Misses Marjorie Dowling, Cecile Disco and Katherine Kelley.

F. H. BUGHER DIES OF TYPHOID FEVER

Three Blood Transfusions Fail to Save Life of Ex-Police Commissioner of New York.

HELD OFFICE ONLY 23 DAYS

Former Naval Captain Was Forced to Resign in January, 1917, by Mayor Hylan, Who Appointed Him.

Special to The New York Times.

WASHINGTON, Nov. 25.—Frederick H. Bugher, former Police Commissioner of New York City, died at Emergency Hospital early today. Death was due to typhoid fever.

Mr. Bugher became ill while at his country place, near Leesburg, Va., in the latter part of October. He had been in Emergency Hospital about eight days and underwent three blood transfusions in an effort by the physicians to give him additional strength.

Mr. Bugher was President of the Rosiclaire Lead and Fluorspar Mining Company.

In New York City Mr. Bugher is best known as the man whom Mayor Hylan, in January, 1917, forced to resign as Police Commissioner twenty-three days after appointing him to the office. In an editorial THE NEW YORK TIMES reviewed the evidence in the case and expressed the opinion that "Mr. Bugher is put aside because he would be a Commissioner—the Mayor wants a puppet." The Mayor asserted that Mr. Bugher had failed to proceed against alleged scandalous conditions in the motorcycle squad disclosed in the Ruth Cruger murder inquiry, and that he, the Mayor, intended "to stamp graft out of the Police Department." According to the Commissioner—and considerable interlocking evidence supported him—he had been badgered continually by the Mayor's efforts to dictate his appointments, even to the lowest grades. Indirectly he had resigned a Police Lieutenant, Richard E. Enright, was made Commissioner.

Mr. Bugher was born in Cincinnati forty-nine years ago, the son of parents of wealth and social position. His mother was a sister of the late John R. McLean, owner of The Cincinnati Enquirer and The Washington Post. He served creditably as a Captain in the navy in the Spanish War and was invalided home from Cuba with yellow fever. After the war he made his home in this city at 125 East Seventy-second Street, and also spent a good deal of time at his house in Washington. In 1910 he married Henrietta Chittenden, who survives, with a son, Frank McLean Bugher, and a stepson, Harry Chittenden.

He got his first experience of police work here as secretary to Rhinelander Waldo, then a Deputy Commissioner. He advanced from this secretaryship to being a Deputy himself. Second, then First Deputy Commissioner. While in the last office he encountered the displeasure of Mayor Gaynor and resigned, to remain out of police affairs until brought back again for the peace of twenty-three days by Mayor Hylan.

HONOR MRS. DAUGHERTY.

Three Cabinet Officers at Funeral of Wife of Ex-Attorney General.

COLUMBUS, Ohio, Nov. 25.—Headed by three members of President Coolidge's Cabinet, more than a score of men and women whose names came into prominence during the Administration of former President Harding attended the funeral today of Mrs. Lucie Daugherty, wife of Harry M. Daugherty, former Attorney General, who died last week from pneumonia.

Secretary of War John W. Weeks, Secretary of the Interior Hubert Work and Harry B. New, Postmaster General, who were at Marion yesterday for the funeral of Mrs. Warren G. Harding, journeyed here today, accompanied by a score or more of other friends of Mr. and Mrs. Daugherty. The party included Mr. and Mrs. George B. Christian Jr., Dr. Crissinger, Governor of the Federal Reserve Board; Major O. M. Balzhiser, who was military aid to Mr. Harding when the latter was President, and Mrs. Mary Sawyer, widow of Brig. Gen. Charles E. Sawyer.

Funeral services for Mrs. Daugherty were held at the home at 2 P. M. and the body was taken by automobile to Washington Court House, where, after brief services, burial was made.

OLD CRADLE AWAITS BABY.

One, 100 Years Old, Given to Mrs. Alice R. Longworth Ten Years Ago.

Special to The New York Times.

WASHINGTON, Nov. 25.—There is a cradle more than 100 years old waiting for the baby expected in the home of the Nicholas Longworths in February. The cradle was the gift of Miss Katherine Elkins to Mrs. Alice Roosevelt Longworth some ten years ago. The Longworths had been married eight years when the gift was made. Miss Elkins, now Mrs. William Hitt, personally selected the cradle in an antique store here.

The cradle has sentiment and history in its favor. It is of mahogany and has a half hood. K. Nicolaides, local expert of antiques, believes it to be of English origin. In which Colonial house it first was used, he cannot tell. The fad for early American furniture has extended to cradles no less than to other pieces.

BOOK SHOP PRIZES AWARDED

Miss Elizabeth Banks Offer Best Suggestion for Dealers

Miss Elizabeth Banks was announced yesterday as the winner of the Better Book Shops contest conducted by the Doubleday Page Book Shop Company. Her comprehensive plans for an advisory service to supplement the work of the regular personnel of the shops were adjudged the most useful suggestions out of a large number submitted. She will receive $250 worth of books of her own selection. Miss Banks is employed on the editorial staff of THE NEW YORK TIMES Index. She is a graduate of the Library School of the New York Public Library.

Robert S. Lynd of New York was awarded second prize, $100 in books, while the third prize, $50 in books, was won by Wendell C. Hill of Washington, D. C. Ten prizes of $10 in books also were awarded.

Holy Child College Dance Tonight.

The annual supper dance for the benefit of the Holy Child College at Rosemont, Pa., will take place tonight at Sherry's. Miss Sheila O'Connell, Chairman of the committee, will be assisted by the Misses Marie Forhan, Rita McAleenan, Katherine Conville, Anna Sheehy and Kathryn Mooney. Mrs. Cornelius J. Tyson and Mrs. John O'Connor.

Will Rogers at Y. W. C. A. Luncheon

Will Rogers of the Ziegfeld Follies will address the guests today at the luncheon to be given at the headquarters of the Y. W. C. A., 600 Lexington Avenue. Among the hostesses will be Mrs. W. Fellowes Morgan, Mrs. Cleveland H. Dodge, Mrs. H. Howard Manville, Mrs. William Hays, Miss Grace Dodge, Mrs. Frank Munson and Mrs. Gillespie Myers.

THRONGS AT BURIAL OF CARDINAL LOGUE

All Ireland Represented Among Mourners at the Funeral in Armagh.

ARMAGH, Ireland, Nov. 25 (Associated Press).—This was a city of mourning today, the occasion being the funeral of Michael Cardinal Logue, Primate of all Ireland, who died Wednesday.

Despite a heavy downfall of rain, thousands came here to attend the ceremonies. The crowds would have been larger had it not been for a railway mishap which held up many hundreds at Kedy Station. Virtually all of Ireland was represented, the mourners coming from Dublin, Belfast, Derry and other outlying points.

The burial was preceded by the celebration of a pontifical mass in St. Patrick's Cathedral. The cathedral was draped in black and white, while the pillars along the approach to the edifice also were encased in sombre wrappings. Almost every one wore a mourning symbol. So great was the desire to attend the services that many had to be content with kneeling on the long tier of steps leading to the central aisle.

There were 600 priests at the ceremonies. The Free State Government was represented by Governor General Timothy Healy, Kevin O'Higgins, Minister for Home Affairs, and Desmond Fitzgerald, Minister of Foreign Affairs.

At Dundalk, with which the dead Primate was closely associated for forty years, business was entirely suspended for two hours.

The Rt. Rev. Joseph Macrory, Bishop of Down and Connor, presided at the mass, while the final obsequies were performed by Archbishop O'Donnell.

The half-mile stretch from the cathedral to the cemetery was packed with persons representing every section of the community. At the cemetery Dean Thomas Hamilton of the Protestant Cathedral of Armagh was present in place of the Protestant Primate, the Most Rev. C. F. D'Arcy, who was unable to attend. The Presbyterian Moderator, the Rev. R. W. Hamilton, was present, and the Methodist Church was largely represented. The Rev. W. Corrigan, President of the Methodist Church, wrote expressing the loss of Ireland in one who had used his high position for the promotion of peace in Ireland.

A notable feature of the procession to the cemetery was the presence of units from all great Irish regiments, including the Royal Ulster Rifles, the Royal Irish Fusiliers and the Inniskilling Fusiliers.

The simplicity which marked the Cardinal's life was the keynote of his funeral.

Mass for Cardinal Logue Sung Here.

A high mass for Cardinal Logue was sung yesterday morning in St. Patrick's Cathedral. Cardinal Hayes presided and pronounced the absolution at a black catafalque in front of the chancel.

Bishop John J. Dunn was present in the sanctuary. Mgr. Michael J. Lavelle, rector of the Cathedral, who was a personal friend of the Irish prelate, was the celebrant of the mass. The deacons of honor to the Cardinal were Mgr. Edward McKenna, pastor of St. Raymond's Church, the Bronx, and the Rev. J. Francis A. McIntyre, assistant chancellor of the archdiocese. The deacon of honor was the Rev. Francis A. Fadden, and the sub-deacon was the Rev. Henry F. Hammer. The master of ceremonies was Mgr. Stephen J. Donahue, private secretary to Cardinal Hayes.

The students in Cathedral College were in the procession, and part of the congregation was composed of the pupils from the Girls' and the Boys' Cathedral High Schools.

HENRY SCHAEFER DEAD.

Ex-President of the Cotton Exchange Dies at Hotel Lorraine.

Henry Schaefer, one of the leading men in the cotton, coffee and sugar trade in this city for the last thirty years, died suddenly Monday evening of heart disease in his apartment at the Hotel Lorraine. He had been senior partner of Siegfried Brunner & Co. for twenty years, was a member of the Consolidated Stock Exchange for thirty-nine years, and had been President of the Cotton Exchange and of the Coffee and Sugar Exchange.

He was a director of the Corn Exchange Bank and of Hagedorn & Co. Mr. Schaefer was 67 years old. Services will be held Friday afternoon at his late residence in Greenwich, Conn.

Jesse Hopkins.

PROVIDENCE, R. I., Nov. 25.—Jesse Hopkins, State Senator from Coventry, one of the Rhode Island legislators who have been residing at Rutland, Mass., since last June, died at East Dennis, Mass., today.

Senator Hopkins was elected two years ago as a Democrat, but soon after his colleagues in the upper branch of the General Assembly began filibustering early in 1923 he aligned himself on many issues with the Republicans. He was read out of the Democratic Party last year.

Antonio de Novellis.

Antonio de Novellis, who died Monday, aged 82, at his residence, Flushing, L. I., was a veteran musical director who had helped produce many of the operas given by the Strakosch and the McCall Opera Companies. For the latter organization he directed the original production in this country of "The Mikado," later acting as musical director for Francis Wilson for several years, and also for Reginald De Koven.

No Fund Yet for Legion Centre.

Through error, it was announced in yesterday's TIMES that $200,000 had been raised by the New York County American Legion toward building a Legion centre in this city. County Commander Robert G. Paterson said last night that the Legion had not yet started to raise the $450,000 which will be required to build the centre, but that $3,000 had been raised toward a $5,000 fund which will be used to defray campaign expenses toward raising the $450,000.

Obituary Notes.

Mrs. HENRIETTA FRICKE, widow of Dr. William Fricke, died on Sunday at her home, 74 Rutland Road, Brooklyn, of heart disease. Her husband died three weeks ago, was a prominent dental surgeon of Brooklyn. Mrs. Fricke is survived by a daughter, Mrs. Hazel Eastman, and a son.

CHARLES McGOVERN, a retired ship builder, died at his home, 248A Hancock Street, Brooklyn, on Sunday.

MARK B. TOBIN, 77 years old, a retired private detective, died on Monday at his home, 837 Monroe Street, Brooklyn, leaving two daughters and two sons.

FREDERICK SCHUMACHER, Civil War veteran and retired engineer, died on Monday at his home in Woodhaven.

MINER S. CRISSEY, head of the Wilcox Crissey Wholesale Grocery Company of Jamestown, N. Y., died there suddenly yesterday, aged 50.

HARRY B. RYDER of 32 Remsen Street, Jamaica, L. I., realty broker, died suddenly of apoplexy yesterday afternoon in the office of the New York City Real Estate Holding Company, 1 Carroll Street, Jamaica. He was 44 years old.

HARRY TANNENBAUM, owner of the Kaaterskill Hotel, at Kaaterskill, N. Y., which was destroyed by fire Sept. 8, died Monday, aged 55. He left a wife and son. Services will be held at 11 this morning at Mayer's Funeral Parlors, 228 Lenox Avenue.

JOHN DELANY, retired bookkeeper with the National Park Bank, which he served forty-eight years, died yesterday at his home, 125 Ithaca Street, Elmhurst, L. I., aged 72.

A. D. NICHOLS, 83, who saw John Brown hanged at Harper's Ferry, died in Chanute, Kan., Monday. He was the last surviving Confederate veteran there. His father was a member of the jury that found John Brown guilty of treason.

MGR. J. J. STEVEN, 80, Vicar General of the St. Paul Archdiocese of the Roman Catholic Church, died there yesterday.

ROBERT GRIER MONROE.

Lawyer, Prominent in Civic Life, Dies at His Home at 64.

Robert Grier Monroe, a practicing lawyer in this city for forty years and on several occasions active in temporary civic and political organizations, died last evening at his residence, 125 East Sixty-first Street. He leaves a widow, whom he married in 1919 in New Orleans when she was Miss Mina du Montier Bernard of that city, and two children.

Mr. Monroe was 64 years old, the son of a Confederate Major killed at the Battle of Shiloh. Educated at St. Paul's School, Concord, N. H., Princeton and Columbia Law School, he began practice here in 1884. At the time of his death he was a member of McFarlane & Monroe. He was Secretary of the Anti-Snapper Committee that supported Cleveland in 1892, Commissioner of Water Supply in 1902, Chairman of the Executive Committee of the Committee of One Hundred in the campaign for the independence of the judiciary in 1898. He was counsel for the Committee of Fifteen. The title of Colonel often given him came from his service as aid on the staff of Governor Flower. He was an Assistant Corporation Counsel under Mayor Strong.

Among the many clubs and societies he belonged to were the University, Union, Century, Reform and City Clubs, and the State, New York City and American Bar Associations. He was a Director of the Ingersoll-Rand Company and of the Legal Aid Society.

Ernest Jerome Winter.

Services were held last night at his late residence in Lindale Street, Stamford, Conn., for Ernest Jerome Winter, one of the engineers who designed the Niagara Falls power house, and formerly chief engineer of the American Cyanimid Company. He died Sunday in the Stamford Hospital after a brief illness. Mr. Winter was 45 years old.

Born.

ADLER—Mr. and Mrs. Herbert S. Adler announce the birth of Elizabeth.

HARTMAN—Mr. and Mrs. Maurice B. (nee Wilder) of 311 West 79th announce birth of a son, Hartford (Conn.) papers please copy.

LIVINGSTON—Mr. and Mrs. Lester M. Livingston (nee Edna May), 8 Linden St., Woodmere, L. I., announce the birth of a daughter, Nov. 23, 1924, at the Lippincott Sanatorium, 367 Madison Av.

WILNER—Mr. and Mrs. Ellis H. Wilner of Woodmere, L. I., announce the birth of a daughter, Joyce, Nov. 20.

Engaged.

WELLES—SAILER—The engagement is announced of Miss Josephine Sailer of Englewood, N. J., to Mr. Henry Hunter Welles 3d of New York City.

Died.

ACKERMAN—Suddenly, on Nov. 24, Agnes Valentine, wife of John W. Ackerman. Funeral service at her late residence, 152 West 86th St., on Wednesday afternoon at 2:30 o'clock.

ANDERSON—On Tuesday, Nov. 25, Joseph A., son of Thomas E. and the late Mary Anderson. Funeral from his late residence, 66 West 88th St., Thursday, at 9:30 A. M. Requiem mass, Church of St. Gregory, 10 o'clock. Interment Calvary. Kindly omit flowers.

BAKER—Mary A., at her residence, 2,260 84th St., Brooklyn, beloved wife of Henry F. Baker. Requiem mass at St. Mary's Church, Flushing, Nov. 28, at 10:30 A. M. Interment St. Raymond's.

BARRETT—On Tuesday, Nov. 25, Billy Barrett, infant son of Judson J. and Margaret M. Barrett (nee Reardon). Funeral from his late residence, 460 Fairmount Av., Jersey City, on Thursday, Nov. 27, at 9:30 A. M., thence to the Church of the Good Shepherd, Broadway and 207th St. Interment Gate of Heaven Cemetery, N. Y.

BAUMANN—Harry, 3,234 Grand Concourse, beloved husband of Freda and father of Bella Avintik, Jennie Hollander and Sidney and Adele and brother of George Lovesee. Funeral Wednesday at 10 A. M., at the Meyers Funeral Parlors, 228 Lenox Av.

LEE—Suddenly, at her residence, 96 North Broadway, White Plains, N. Y., on Tuesday, Nov. 25, 1924, beloved wife of Richard B. Lee and mother of Ronald C., Joseph Day, Hampton, Florence M., Lee and Mary Lee Weisse. Notice of funeral later. Richmond (Va.), Honolulu (Hawaii) papers please copy.

LEIGHT—Louis. Members of the Brueder Des Bundes Society are requested to attend the funeral of our beloved member, Louis Leight, at Meyer's Chapel, 228 Lenox Av., Wednesday, Nov. 26, at 2 P. M.

HENRY T. NEWMAN, Secretary.

LEVIS—Suddenly, on Nov. 24, at his home, Elmsford, N. Y., Arthur H., beloved husband of Bess H. Levis. Funeral services at the chapel of Beth-El Cemetery, Cypress Hills, on Wednesday afternoon, at 1 o'clock.

LICHT—Louis. Members of Mount Sinai Lodge, No. 2, I. O. B. B., are requested to attend the funeral of Brother Licht, on Wednesday, Nov. 26, at 2 P. M., from Meyers's Funeral Parlors, 228 Lenox Av.

MAX LEVY, Secretary.

LIPPMAN—Samuel, beloved husband of Anna Price, devoted son of Jacob and the late Annie Lippman, loving brother of Esther Fahrer, Ray Benjamin, Robert and Etta Lowenthal, dear uncle of Etta Greenfield and Ida Weiss. Funeral Wednesday, 1 P. M., promptly from his late residence, 222 Seaman Av.

LITTLE—Suddenly, on Sunday, Nov. 23, Ernestine Sophia, beloved mother of Mrs. William T. Vibbs of Virginia and Mrs. Arthur J. Wood of Flushing. Funeral services on Wednesday, Nov. 26, from St. Thomas's Chapel, 230 East 60th St., at 2 P. M.

MEYER—Priscilla, on Nov. 23, 1924, at her residence, 155 West 123d St., widow of Louis E. Meyer, sister of Matilda, Theresa, Louis and the late Charles Myers, aunt of Herbert Vineberg, Montreal, Quebec. Funeral Wednesday, 2 P. M., from Universal Chapel, Lexington Av. and 52d St.

MIRSENBURG—Mrs. Becky H. Mirsenburg, age 39, on Nov. 25. Funeral private same day from 840 East 176th St., New York City.

MONROE—On Tuesday evening, Nov. 25, 1924, Robert Grier Monroe, at his residence, 125 East 61st St., New York City. Notice of funeral hereafter.

MORRISON—At East Orange, N. J., Nov. 25, 1924, John S. Morrison. Lying in state at his late residence, 93 Sanford St. Services private on Friday at the convenience of family.

NEIL—On Nov. 25, 1924, in her 68th year, Susan Margaret Neil of 251 West 93d St., widow of the late John R. Neil and mother of Susan M. Funeral services at August Eickelberg's parlors, 934 8th Av., near 55th St., on Friday, Nov. 28, at 11 A. M.

O'GORMAN—On Nov. 24, 1924, William J. O'Gorman, patrolman of 72d Precinct, son of Mrs. Daniel O'Gorman (nee Barry) and the late Daniel O'Gorman, and brother of Patrolman John and Mae O'Gorman. Funeral from his late residence, 1,662 2d Av., Friday, Nov. 28, at 9:30 A. M. Solemn requiem mass at Church of Our Lady of Good Counsel, East 90th St., at 10 o'clock. Interment Calvary.

OPPENHEIMER—Julia, at her residence, 41 West 83d St., in her 64th year, beloved widow of the late Herman Oppenheimer and mother of Lee H. Oppenheimer, Rose Fried and Janet Lipper. Funeral services at Temple Israel, 210 West 91st St., on Thursday, Nov. 27, at 10 A. M.

OPPENHEIMER—The Board of Directors of Ladies' Auxiliary of Temple Israel of New York City, record with sorrow the demise of their esteemed and ardent coworker, Mrs. Julia Oppenheimer. Members are requested to attend funeral services at the temple, 210 West 91st St., Thursday, Nov. 27, at 10 A. M.

MRS. S. H. STERNBERG, President.
SELMA WRONKER, Cor. Secy.

OPPENHEIMER—Temple Israel Sisterhood members are respectfully requested to attend the funeral of our beloved sister and esteemed directress, Mrs. Julia Oppenheimer, Thursday, Nov. 27, at 10 A. M., at Temple Israel, 210 West 91st.

FANNY G. WHITLOCK, President.
TERESA METZGER, Corresponding Secretary.

OPPENHEIMER—Jack M., suddenly, at his home, 1,253 St. Nicholas Av., on Nov. 25, dearly beloved husband of Minnie (nee Umikar) and beloved father of Joseph and Daniel Slater and beloved brother of Louis, Charles, George, Ralph and Barton and Mrs. Elizabeth Richmond, Mrs. Ida London, Mrs. Sarah Goldstein and Mrs. Nell Cutler and the late Al Slater. Funeral notice Thursday's TIMES.

SMITH—On Nov. 25, 1924, Charles Hatch Smith, at St. Luke's Hospital. Services at the chapel of St. Luke's Hospital Friday evening, 8 o'clock. Interment private.

SNEED—Emily Peers, beloved mother of Eugenia Sneed, on Nov. 25, 1924. Remains reposing at Campbell Funeral Church, Broadway at 66th St. Notice of funeral later.

STANTIAL—Suddenly Nov. 23, 1924, John W. Stantial, father of Reginald Bay Stantial. Funeral at his late home, Bay ing Ridge, N. J., 2:45 P. M. on Wednesday, Nov. 26. Auto in waiting to meet train leaving New York at 11:45 A. M.

TANNENBAUM—Harry, of Lakewood, N. J., and Knaterskill, N. Y., in his 56th year, beloved husband of

DR. KUNZ APPROVES ART CENTRE SITE

Opposed Central Park Location, but Favors Jerome Reservoir.

WRITES MAYOR HIS REASONS

Gives Reminiscences to Show That "College of Arts" Will Not Be Too Far Uptown.

Dr. George Frederick Kunz, President of the American Scenic and Historic Preservation Society, which opposed Mayor Hylan's original plan to build a music and art centre in Central Park, wrote to the Mayor yesterday expressing satisfaction with the Jerome Park site, the selection of which for the centre was announced last week. Dr. Kunz wrote on behalf of the Board of Trustees of the society, who took action on the matter at a meeting held Monday night.

"The Board of Trustees of the American Scenic and Historic Preservation Society," said Dr. Kunz's letter, "at their regular monthly meeting last evening authorized me to express to you their satisfaction with your selection of the Jerome Reservoir site in the Bronx for the art education centre.

"There has been practically no difference of opinion concerning the value of the general idea embodied in the proposal for a great institution where certain branches of the fine and industrial arts not now included in the public school courses could be taught; the principal difficulty has been in finding a practicable and acceptable site. Your representatives have worked patiently on the problem, and as one of those organizations that opposed the Central Park site we express to you our pleasure at the present solution. And we wish the future College of Arts, if it may be so called, the most abundant success and the widest field of usefulness."

Dr. Kunz said that the site, which is not a park proper, was looked at in 1913 as a possible site for the Museum of Peaceful Arts, but was found then to be owned by the city.

"It will not be too far up," Dr. Kunz said. "That has always been the cry of those who had no vision of the future. There was a time when Fourteenth Street was considered far uptown. In fact, the late Mrs. Henry Draper told me that whenever she saw a carriage turn into Union Square she knew she was going to have callers. No one else ever came so far. One reason was there were too many snakes.

"As a boy I remember running errands for the soldiers in the Civil War encamped on the Columbia leasehold between Fortieth and Fiftieth Streets. I was nearly drowned crossing a pond at Fiftieth Street and Sixth Avenue, and I remember catching one of the largest perch I ever saw in another pond at Sixtieth Street and Fifth Avenue.

"In 1880 Professor A. S. Bickmore, founder of the Museum of Natural History, was entertaining a group of scientific friends at the Museum when the question arose as to whether it was not too far uptown. All north of that was unoccupied, and Professor Bickmore turned to his friends and said that there would be 100,000 persons living north of there within twenty years. Actually there were some 400,000.

"Similarly, when Archer M. Huntington offered the two lots where the Numismatic Society is now housed there was hesitation, on the ground that it might be too far out of the way. That was before the subway was built. Time will tell the same story about the Music and Art Centre should it be built on the Jerome Reservoir tract."

LOST AND FOUND

Advertisements received until midnight. Telephone LACkawanna 1000.

LOST.

BAG (overnight), black leather; initials R. B. R.; containing shell fittings, lady's apparel; bag extremely valuable for reason of sentiment; lost in taxi at 12 West 50th Friday evening; reward. Telephone Rutan, Whitehall 4220.

BANKBOOK—Lost; Capitol National Bank No. 5250; in name of Mappie W. Egbert, 358 Lafayette Av., Brooklyn; payment stopped; finder please return to bank.

BANK BOOK No. 7381 lost, Chatham and Phoenix National Bank, Broadway and 144th St. Thrift Department.

BANKBOOK—N11479. Return to Chatham and Phenix Bank, 39th St.

BANK BOOK 12747, lost on 125th St. Return to bank.

BEADED PURSE—Lost between 77th St. and 83d St. on Broadway, Sunday evening about 7:30; purse contained pair of glasses, two handkerchiefs and vanity case; reward. R 282 Times.

BEAD BAG containing handkerchief only; yellow cab, Friday evening; reward. Vanderbilt 10475.

CHECKBOOK AND LEDGERS—On Long Island train, Nov. 24; reward. Rothstadt & Sperber, 67 West 36th.

COIN PURSE, gold mounted, containing rosary beads; Grand Central; Saturday morning; sentimental value; reward. R 249 Times.

MEMORANDUM BOOK—Containing personal papers, photos, on B. M. T.; reward. M. M., care of Rietz; 151 West 126th.

PACKAGE engineering books, from taxi, en route Harlem to Bronx, night Nov. 22; reward. Petrucci, Fordham 4447J.

PURSE, brown suede envelope, jade and rhinestone monogram, Saturday noon at Biltmore; reward. Mrs. James Steel. Plaza 5793.

SPECTACLES, celluloid-rimmed, in or neighborhood Grand Central Station Saturday evening; reward. Tracy Acosta, Broad 7000.

UMBRELLA, name Remington on handle; reward. Room 1030, 149 Broadway. Hanover 7111.

Jewelry.

BARPIN, diamond, 9 stones, some time on or after Wednesday evening, Nov. 19; last worn at Metropolitan Opera House on that date; liberal reward offered. Communicate with Plaza 3379.

BAR PIN, platinum, 1 diamond, 2 blue sapphires, vicinity 67th and Madison Av., or 5th Av. and 66th St., where owner took bus to 57th St.; reward. Cunningham: Caledonia 3083.

BARPIN, onyx and diamond, lost last Thursday, from Penn Station to Roosevelt Hotel, about 5 P. M. Return to Roosevelt Hotel, Cashier. Reward.

BAR PIN—Diamond, 42d Park Av. section. Please communicate Ruth Cunningham, 246 Lexington. Caledonia 8035 or Franklin 4900.

BRACELET, diamond, ruby, platinum, Tuesday, between 81st-100th (Broadway); reward. Academy 8987.

BRACELET, pearl, McAlpin Hotel lobby Sunday; liberal reward. Knitwear Mfg. Co., 392 5th Av.

BRACELET, link, crystal, onyx, Saturday; Newark-city-Penn. R.R.; reward. Penn 3900

EARRING PENDANT — Cut steel, green stones, on 5th Av., between West 51st and 57th. Return to Madison Hotel, Box 5C. Reward.

GOLD WATCH, Howard movement No. 1172641, Friday, Nov. 21, in Maiden Lane. Kobloch, 30 Maiden Lane. Tel. 6195 John.

LAVALLIERE—Containing one emerald, studded with diamonds, on platinum and pearl chain, between Ritz-Carlton Hotel and 58th St. and 2d Av., on Monday, Nov. 24. Return W. A. H., 160 Broadway, 15th floor, receive reward.

PIN—Bow diamond, black ribbon running through, yellow taxi or Imperial Theatre; liberal reward. Return cashier, Vanderbilt Hotel.

PIN, black enamel and pearls, in Kingsbridge section Sunday night; reward. Pleasson, 2,418 University Av.

SCARF PIN bearing eagle's head, lost between Strand and Rivoli Theatres; reward. Whyte, 405 Lexington Av., New York. Phone 1050 Murray Hill.

WATCH, bracelet, diamond on grey ribbon; Monday, vicinity 81st-91st-59th Sts.; reward. Trafalgar 8115.

WRIST WATCH, gold, surrounded by diamonds; initials on back, name inside; lost in vicinity of Farmers Loan & Trust Company, 475 5th Av., Friday, Nov. 21; return above address, receive reward.

WRIST WATCH, lady's; platinum with gray silk strap; Tuesday, between 29th and 33d Sts., East 5th Av., or 33d, between 5th and Broadway; reward. Phone Miss Eberle, Madison Square 4691.

WRIST WATCH—Diamond, platinum, with pearl bracelet, Tuesday afternoon, vicinity 168th St., Riverside Drive, Broadway, Fort Washington Av., 1624 St.; reward. Phone Wadsworth 8075.

$350 REWARD

for return of platinum pendant containing three diamond drops; lost Nov. 24 at or between New Rochelle and N. Y. C. or on N. Y., N. H. & H. R. R. train. Albert R. Lea & Co., Inc., 15 William St. Broad 2764.

$200 REWARD

for return of platinum flexible diamond bracelet, 42 diamonds, lost Nov. 21 at or between Ritz-Carlton Hotel and Belasco Theatre, or in taxicab. Raymond C. Yard, Inc., 527 5th Av.

LIBERAL REWARD.

Oblong diamond pin, with gray ribbon, probably lost between 45th and 50th Sts. and Broadway Sunday evening, Nov. 23. Margulies, 150 West 79th. Endicott 3433.

$100 REWARD, no questions asked, for the return of a diamond and pearl wrist watch, lost between Nov. 17 and 21. Dreicer & Co., 560 5th Av.

Cats, Dogs and Birds.

CAT—Large white Angora on Nov. 24; liberal reward; no questions asked if returned to Dear, 503 West 123d. Morningside 2368.

DOG—Lost Monday evening; full-grown Alsatian police dog, neighborhood 24th St., between 7th and 8th Avs.; most liberal reward for return. Grant Powers, 235 West 23d St.

DOGS, Airedale and collie, on Linden Boulevard, near Brooklyn Av.; reward offered. Phone Ingersoll 8422.

FOX TERRIER—White, wire-haired, brown ears, one black spot near tail, age 1 year 8 months; answers to name of Rally; lost, strayed from 55 East 34th St. Nov. 25; reward of $25. Telephone Ashland 2239.

Wearing Apparel.

CHOKER—Sable, either in Red taxicab or Park Av. between 59th and 52d Sts. on Saturday night; reward. Gohring, Murray Hill 8021.

JACQUETTE, Hudson seal, beaver collar, in Lenox taxi; reward. 542 West 112th, Apartment 3A.

FOUND.

BROOCH, lady's, found on 5th Av., between 49th and 53d Sts. Simms, Phone Newtown 1224 after 8 P. M.

12,000 MINERS STRIKE.

Pennsylvania Coal Workers Ignore District Officers in Walkout.

SCRANTON, Pa., Nov. 25.—A strike of 12,000 employes of the Pennsylvania Coal Company went into effect today, closing down all of the company's anthracite collieries at Underwood, Olyphant and in the Pittston District. Alleged failure of the company to adjust grievances submitted by the workers was given as the reason for the walkout.

The strike was not authorized by the district officers of the United Mine Workers and was decided upon against the warning of the officers. The General Grievance Committee of the miners in calling the strike also voted that the district leaders keep their hands off the situation. Miners said this was an unusual situation. Rinaldo Cappellini, district President of the miners, is in El Paso, Texas.

At a meeting of the General Grievance Committee of the employes at Pittston this afternoon a resolution was adopted directing officers of the committee to ignore telegrams from International President John L. Lewis.

RADIO RATTLESNAKE DEAD.

Too Many Visitors Tried to Make Him Rattle, Says Owner.

STATE COLLEGE, Pa., Nov. 25.—With his fangs piercing his own body, Kelly, the big rattlesnake that won fame last Spring through broadcasting his rattle from the Pennsylvania State College radio station, was found dead in his cage today by Professor George R. Green, his owner and head of the college nature study department. It was not a case of suicide, according to Professor Green, who said that its own venom would not kill a rattler.

Scores of visitors to the Nature Study Zoo on the campus have tried to make Kelly gave rattling performances. Too much of this coaxing proved fatal to the five-foot reptile, said to be the first snake successfully to broadcast its own rattle.

Professor Green had been worried about Kelly for several weeks, as the reptile had experienced difficulty in shedding his Summer skin. The skin will be stuffed and exhibited in the college museum as the first rattler to turn radio artist.

W. J. FAHY IS CONVICTED.

Former Postal Inspector Will Be Sentenced Saturday for Robbery.

CHICAGO, Nov. 25.—William J. Fahy, for years called the "ace" of the Chicago group of postal inspectors, early today was convicted of complicity in the $2,000,000 mail train hold-up at Rondout, Ill., on June 12. He was found guilty on eleven charges, five of mail robbery, five of robbing the mails with a gun and one of conspiracy to rob the mails. So was James Murray, a Chicago politician, tried jointly with him as the "brains" of the robbery.

Judge Adam C. Cliffe said he would fix punishment on Saturday morning, when, he indicated, he also would hear motions for a new trial. Meanwhile Fahy and Murray will be held in the county jail.

FOR A BROOKLYN COLLEGE.

Committee Named to Raise Fund for Non-Sectarian Institution.

A definite start in the project to found a non-sectarian college for men in Brooklyn was made last night at a meeting at the University Club, La Fayette Avenue and South Oxford Street, by the appointment of a committee of three to raise a fund of $500,000, the amount required by the State education law to start a college. Meier Steinbrink, Dean William P. Richardson of the Brooklyn Law School and James H. Post, President of the Board of Trustees of Adelphi College, a school for women, were named as members of this committee with authority to increase the number. It is proposed that Protestants, Catholics and Jews shall be represented in the committee membership.

SEEK PRINCESS'S BODY.

Member of Borghese Family Believed to Have Fallen Into Lake Garda.

BRESCIA, Italy, Nov. 25.—Princess Scipione Borghese is believed to have been drowned in Lake Garda.

She fell into the lake while picking flowers today and a search for her body is being carried on.

Princess Borghese for her husband is the head of the patrician house of that name, is the mother of Donna Santa Borghese, who spent last Winter lecturing in the United States.

The Princess was Anna Maria de Ferrari of the ducal house of Ferrari. She was born at Montallegro, near Genoa, March 23, 1874, and married Scipione Borghese May 22, 1895.

Roosevelt on Louisiana Hunting Trip

NEW ORLEANS, Nov. 25.—Colonel Theodore Roosevelt, defeated candidate for Governor of New York, arrived here today for a hunting expedition in Southern Louisiana. His host will be John M. Parker, former Governor of Louisiana, a warm friend of President Roosevelt.

Small Minnesota Bank Closes.

ST. PAUL, Minn., Nov. 25.—The First State Bank of Walnut Grove, with a capital of $50,000 and deposits aggregating $150,000, was closed today because of lack of reserves and poor loans, A. J. Veigel, State Superintendent of banks, announced.

Men who have a feeling for the fine things of life

THEY'LL like these Hart Schaffner & Marx overcoats You can't find better woolens or more skilled needlework; you can't find better style The price is the only thing about these overcoats that isn't expensive

$77.50

And at $35 to $110

WALLACH BROTHERS

Broadway below Chambers Broadway corner 19th *New York* *246-248 West 125th Third Avenue corner 122d

†Our Harlem stores open evenings

California

Golf All Winter

CHICAGO NORTH WESTERN LINE — UNION PACIFIC — OVERLAND ROUTE

A hundred sunlit courses amid palms and orange groves invite to play every day.

Your family, too, will enjoy the fragrant out of doors. Schools for the children famed for excellence and beauty of surroundings. Hotels, bungalows and apartments to suit your purse.

The train to take is the de luxe

Los Angeles Limited

Lv. Chicago (C. & N. W. Terminal) 8:00 p.m.
Ar. Los Angeles (3rd day) 2:30 p.m.

Three other daily trains direct to California and two to Denver with connections for California.

Stop at beautiful, historic Salt Lake City.

For handsome illustrated booklets, reservations and full information ask:

F. G. Fitz-Patrick, Gen'l Agt., C. & N. W. Ry., 403 Stewart Bldg., 280 Broadway, New York. Phone Worth 2112

J. S. De Friest, Gen'l Agt., U. P. System, 305-10 Stewart Bldg., 280 Broadway, New York. Phone Worth 1767

COMFORTABLE APARTMENTS

The Apartments to Let columns of The New York Times assist in finding a new home. Cheerful, well laid out rooms at moderate rentals, and in desirable localities, are advertised every day. Apartments are classified by sections for convenience.

THE John Wanamaker STORE NEWS

Broadway to Fourth Ave., 8th to 10th Streets — Formerly A. T. Stewart. — Telephone Stuyvesant 4700. — Store Hours: 9 to 6

In Time for the Holidays!

Misses' "Dressmaker" Frocks

In a Great Sale

$39 to $55 grades..... $29 — $59 to $65 grades..... $39

$69.50 to $145 grades $49

Frocks for your Thanksgiving parties. And, the girl home from school will find many frocks for every-day wear and her social engagements till the end of the year.

Cloth frocks—inspired by the exquisitely simple models of Patou and Lanvin.

Silk frocks for every day-time and informal evening occasion.

Velvets, silks and chiffons in adorable frocks for every formal engagement.

Sizes 14 to 20

Second Floor, Old Building

Women's Daytime Frocks

Of Fine Silks and Velvets

$28

An extraordinary sale of the very frocks we have been selling in our own Salon collection at $39.50 to $55.

The daytime frocks that are so important in the wardrobe of the smart woman, for they can be worn with great success from early morning to teatime.

The perfectly straight frock in its newest interpretations, with all manner of *chic* details that reflect the influence of the great Paris dressmakers.

Lovely Supple Materials

Fine silk crepes, silk bengalines and chiffon velvets.

Marvelous Colors

The exquisite new greens, soft blues, rust, warm browns and, of course, black. Sizes 36 to 44.

Second Floor, Old Building

Women's Shoes at $4.25

For the $6 to $10 grades

An individual collection. Oxfords. Strap pumps. Sandals. Tan and black calfskin. Gray, beige and brown suede. Patent leather. Plenty of choice of models in all sizes from 3 to 8.

First Floor, Old Building

Women's Silk Stockings, $1.35

For the $1.55 to $2.50 Grades

Several important special purchases and stockings that we have taken from our own stocks and lowered in price. A collection in which the early Christmas shopper will find many real prizes.

Sheer and Medium Weights

Full-fashioned stockings of fine quality silks—all silk or with reinforced lisle tops and feet.

The Correct New Colors

The collection includes the exquisite light shades sponsored by smart women for daytime and evening, and black.

Street Floor, Old Building

Men's Cashmere Socks, 55c

Variables of the 75c and $1 grades

Fancy cashmere seamless socks with artificial silk stripes; also full-fashioned cashmere socks in black, oxford and natural.

Men's Union Suits, $2.35

The $3 to $4.50 grades

Cotton and wool mixed. In a variety of weights and styles. Well-fitting garments, excellently tailored.

Street Floor, New Building

For Master 11 to 18

$20 Winter Overcoats, $13.50

Big, storm-proof overcoats of all-wool fabrics, lined with all-wool plaids. Beautifully tailored in smart double-breasted styles, with turn-up collars and three-piece detachable belts that may be worn all around, half-around, or not at all. In gray, brown, tan and plaid.

For Master 3 to 10

$15 Winter Overcoats $9.50

Made of the same fabrics, cut and tailored in the same way, as big brother's overcoat shown above.

Youths' Four-piece Suits, $14.50

For the $20 to $22.50 grades

Third Floor, Old Building

1,000 Fountain Pens, $1

$1.50 to $2.50 grades

Excellent pens of a reliable standard make, which you can buy with perfect confidence for Christmas gifts or personal use. Self-filling, non-leakable, with good weight 14-kt. gold points in assorted tips. All guaranteed to give satisfaction. Six styles in all, for men and women.

The men's styles are full sized and fitted with gold-filled or nickel clips. The women's pens are a little smaller, fitting conveniently into a hand-bag, or may be worn hanging from the gold-filled ring. They make splendid gifts for young people. In black or red rubber.

Downstairs Store, New Building

The New IPO

Toy Movie Machine at $3.75

This is the greatest news beat that has come out of the North Pole since Santa Claus traded in his reindeers for a modern airship! It means that Santa Claus has made it possible to *bring the movies home* to little boys and girls—with their own toy motion picture machines, the wonderful new IPO (pronounced as though spelled Eepo).

The IPO is a marvelous invention in which you see the movies by looking directly at the films themselves, without screens, without electric lights, without any outside connections whatever.

What Pictures are Shown

Two strips of regular motion-picture film—the kind used in theatres—are supplied with each machine. Thrilling cavalry charges; boxing contests; action pictures in a great variety are shown.

And everything may be seen in the fascinating "slow-motion" style by turning the crank to suit.

Mail and phone orders filled by Santa Claus at Wanamaker's.

Toy World, Third Gallery, New Building

Your Thanksgiving China is in this $50,000

Sale of Dinner Services at $7.50 to $175

The $17 to $300 Grades

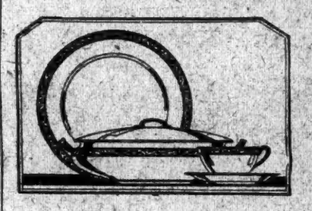

American semi-china, finest translucent French china, china from other European countries, in services for six and for twelve. Altogether there are more than fifty selections, out of eight price groups, for at each price you have choice of two to twelve designs.

Second Gallery, New Bldg.

Purchased Direct from the Mill!

1,500 All-wool Motor Robes

Of the $10 to $15 grades at $7.75

Motor Robes—Steamer Robes—Robes for Home

Seven months ago, with woolens at their lowest, the mill manufactured the all-wool fabrics of which these robes are made. Cut and fringed them in the dull months to keep their workers busy. Put them aside to be held for cold weather. But cold weather didn't come early enough—so here they are at this low price.

They are 60x80 in. extra big robes, 8 inches longer than the average long robes. Extra thick robes, weighing 3½ to 4 lbs. Extra beautiful robes, in plaids and college stripes in Irish weaves, which means that the colors are woven through and through.

Colors! Blues, Grays, Browns, Greens, Tans, Reds, Maroons. Fifteen others! Large plaids. Small plaids. The stripes of many colleges.

Limited orders from steamship and boat lines will be filled while quantities last.

On Sale at 9 A. M. Today on the Men's Street Floor and the Motor Shops, Seventh Gallery, New Building.

You May Now Select Your Favorite RADIO in

Four New VICTROLAS at $160 Up

Plus the Radio Selected

Wanamaker's, the pioneer radio store, was the first store to build and offer to the public a combination radio and phonograph in a single cabinet. It was the forerunner of all the beautiful radio and phonograph combinations which are now on display in the Wanamaker music salons, in a score of sizes and designs, and in every price range.

Brunswick-Radiolas are here. Cheneys with four-tube Federal and Freed-Eisemann neutrodynes. Sonoradios. Adler-Royals with five-tube neutrodynes. And genuine victrolas, especially made to accommodate four, five and six tube radios in your choice of three well-known makes.

First Gallery, New Building

TAMMANY INCLINES TO COPELAND'S VIEWS

Considers He Is Right in Favoring a New Democratic Leader Up State.

ALREADY ON THE LOOKOUT

Meeting of Chiefs to Be Called Soon to Discuss the Problem.

SMITH DECLINES TO TALK

Many Foresee the Senator as Governor's Rival in 1928 Presidential Race.

There was every evidence yesterday that Tammany had been plunged into deep collective thought as a result of a statement made in an interview on Monday by Senator Royal S. Copeland, who lamented the lack of Democratic leadership up-State, declared that Governor Smith, who had already proclaimed himself leader of the Democratic forces in this State, had proved of no real use in that capacity in the campaign just ended, and finished by saying that he himself had set his hand to the plow and was giving some attention to his party's fallow field.

In Tammany circles the statement was volunteered in high quarters that Senator Copeland was quite right in declaring that the up-State Democrats were in need of a leader. It was said further that the "organization" was already on the lookout for a man of means and leisure who could supply the leadership now lacking, and that the question in all likelihood would come up for serious discussion and decision at a conference of party leaders to be called shortly.

All of which in certain quarters was taken as an indication that Tammany was not willing to have the glory, prestige and advantage incidental to establishing effective leadership go undivided to Senator Copeland, that the leaders in the Tammany organization, shrewdly discerning what was involved in Senator Copeland's move, were prepared to forestall action on his part by jumping at his proposal and appropriating his political thunder.

Wary of Copeland.

In connection with this it was pointed out last night that Senator Copeland has always been a little too close to Mayor Hylan, and incidentally to William R. Hearst, to conform to the Tammany idea of regularity, and that this may have given rise to fears among influential men in the Tammany organization that a reorganization of the up-State Democracy through the instrumentality of the Senator might result in more advantage to Hearst than to the party.

It was learned yesterday that Senator Copeland, who in his interview declared that he did not harbor any personal ambition to become State leader, had been urged by many up-State Democrats who had written him since he first touched the key-note Sunday night in his public adress that he himself was the logical man for the position. That there was no such thought in the Senator's mind is, his friends say, sufficiently proved by the fact that in the speech to which reference had been made he suggested former Lieut. Gov. Thomas Conway, prominent lawyer and Democratic leader in the northern counties of the State, for the job. Mr. Conway's political home and habitat is Clinton County, where at one time he was a cog in the old Smith M. Weed machine, one of the most effective units of the Democratic Party organization north of the Bronx.

Governor Smith, whom Senator Copeland in his interview had pronounced a "Venus de Milo in a room," was quoted as saying in Albany yesterday that he could not guess what Senator Copeland's idea of a real leader was, and that he did not intend to make reply to his statement until he had found out. Why the Senator had compared him to "Venus de Milo," that masterpiece of ancient creative art, Governor Smith said he was at a loss to understand. When an interviewer defined "Venus de Milo" as "a thing of beauty and a joy forever," the Governor said that apparently Senator Copeland had paid him a high compliment.

Looking to 1928.

It is no secret in political circles that friends of Senator Copeland who were anxious to have him become a candidate for the Presidential nomination this year, still are active with a view of bringing him forward in 1928 as a serious contender for that honor. From the present outlook it would appear more than likely that Governor Smith, who, until the choice fell on John W. Davis, held the strongest hand in the National Convention this year, will be one of the most prominent figures in the contest for the nomination for President four years from now.

This, it was said yesterday, may have something to do with the keenness manifested in Tammany circles to supply the necessary leadership within the Democratic State organization.

That Senator Copeland will have to be seriously reckoned with in the national fight four years from now is an opinion voiced by many Democrats. With four years more to serve in the United States Senate, during which the big issues for the next national campaign will be developed in the halls of Congress, Senator Copeland will be in a better position to groom himself for the race than Governor Smith in the position he will occupy at Albany during the next two years. Of course, it is regarded as very likely by political observers that the Governor in 1928, when his new term will expire, will enter the fight for the seat now occupied by Senator Wadsworth, who himself probably will be a candidate for re-election.

Senator Copeland said yesterday that he had been in receipt during the day of many encouraging messages as a result of his suggestion for the upbuilding of a Democratic Party up State comparing in strength and the efficiency of its leadership with Tammany and its allies in this city. Many, the Senator said, had contained offers of active aid.

"There will be no relaxation of effort on my part to realize the hope I voiced of an effective party organization north of the Bronx," the Senator said. "I have no political axe to grind; I have no enemies and no grudges to pay off. What I am doing is done merely in the interest of the party, and no one can accuse me of having been a slacker at any time where the welfare of the Democratic Party or the success of its candidates has been concerned. Every one with eyes to see knows that the Democratic Party is in this State is like the remnant of a misspent life and sadly in need of regeneration."

Treasury Acts on Belding's Charges.

WASHINGTON, Nov. 25.—A "full and complete" investigation has been ordered by the Treasury into charges that Coast Guard rum-chasers fired without warning upon a yacht owned by M. M. Belding of New York as it was cruising off the Florida coast last Friday. Replying to a telegram sent by Mr. Belding to President Coolidge, officials explained to him that Coast Guard headquarters was attempting to investigate his charges. Mr. Belding declared that there was no liquor aboard the yacht and that he was not seeking to escape

It plays now holding the boards in the metropolis." Full page of stars shining in the Broadway firmament. Mid-Week Pictorial, now on sale. 10c.—Advt.

Mean Thief Robs Man of 95 Of Flock of Prize Turkeys

SYRACUSE, N. Y., Nov. 25.—Some mean thief has robbed James Kelly, 95 years old, of Skaneateles Junction, of his prize flock of fifteen turkeys almost on the eve of Thanksgiving. He reckons his loss at $75, although the turkeys dressed would have brought a much higher figure.

Too feeble from old age for manual labor, Mr. Kelly had undertaken the task of raising a flock of turkeys to support him during the Winter. Some one entered his yard while he and his daughter were asleep. He discovered the theft when he went out to feed his birds.

Neighbors became incensed when they learned of the burglary and a search is being made in hope of locating the thief.

FOUR SENATORS FACE CONTESTS FOR SEATS

Privileges Committee Will Resume Hearings on Mayfield-Peddy Case Monday.

BROOKHART TITLE DISPUTED

Bursum Will Fight Bratton's Admission From New Mexico—Magnus Johnson to Claim Re-election.

Special to The New York Times.

WASHINGTON, Nov. 25.—The Senate Committee on Privileges and Elections, which from present indications will be about the busiest of all Senate committees for many months to come, will resume hearings in the Mayfield-Peddy contest next week.

Since Senator Mayfield, who was the candidate of the Texas Ku Klux Klan, was elected in 1922 the masked organization has been overwhelmingly repudiated by the Democratic voters of the State, and this may have an important bearing on the course of the investigation.

Lawyers for George E. B. Peddy, of Houston, the independent Democratic candidate, who was defeated by Mr. Mayfield on the face of the returns, will charge gross irregularities and will allege illegal interference of the Klan in the election.

The committee will be informed that since the Mayfield election Texas has elected an Administration that is anti-Klan from top to bottom, and for this reason, if no other, it will be argued that every charge involving the activities of the Klan in behalf of Mr. Mayfield should be thoroughly investigated.

While the committee is expected to give the Peddy attorneys an opportunity to put in all the evidence they have to back up their charges, the impression is that the committee will recommend that Mr. Mayfield be seated. It is said to have been ready to make such a report when Congress adjourned last Summer.

As the Klan in the last election generally threw its support to the Republicans, and as it is not denied that Klan votes helped to make possible a second Republican Senator from Oklahoma and played a leading part in electing a Republican to succeed Senator Adams, a Democrat, of Colorado, some Senators are said to favor soft-pedaling so far as the hooded order is concerned.

These Senators recall that Senator-elect Pine of Oklahoma was endorsed by the Klan in the Republican primary and that, led by N. P. Jewett, the Grand Dragon of Oklahoma, it gave its support to Mr. Pine's candidacy.

In Colorado Colonel Rice Means, who succeeds Senator Adams, was charged with being a member of the Klan. In the Republican primary he was the Klan candidate. The Klan is said to have probably 60,000 votes in Colorado, and these votes, it is said, were cast as a unit for Colonel Means.

On top of the Mayfield-Peddy contest, the Senate committee will be asked to investigate the election of Senator Brookhart of Iowa, it being the contention of Daniel F. Steck, the Democratic candidate, who was defeated by less than 800 votes, that several thousand ballots which were thrown out as improperly marked should have been counted for him. If these ballots are counted it will mean, it is said, the defeat of Mr. Brookhart by more than 1,000 votes. The committee is expected to grant Mr. Steck's request for an investigation.

Reports also have reached Washington that Senator Bursum of New Mexico, the only Republican to be defeated for re-election, will file a contest against Judge Samuel B. Bratton, the Democratic SenatorElect. Just what Mr. Bursum will allege in the way of irregularities is not known in Washington. He is expected to arrive Friday morning.

In addition to these contests, Magnus Johnson also may be heard from. Reports persist that Mr. Johnson will contest the election of Mr. Schall, the blind Representative, who defeated him by more than 10,000 votes. If the contest is filed it will be based, according to reports received here, on alleged violations of the Minnesota Corrupt Practices law.

URGES PUBLIC PROJECTS.

Hoover Says Government May Begin Now With Better Times.

WASHINGTON, Nov. 25.—The general commercial condition has improved to such a degree that Government officials may now concentrate their attention on constructive developments for the future, Secretary Hoover said today, rather than continuously attempting to ease economic ills for particular geographic sections or industries.

"With the farming situation pretty well cleared up by reason of better prices for principal agricultural products the pressure for giving relief is a good deal less," Mr. Hoover said. "We can consider what the Government may properly do in aiding the advance of our industrial and economic civilization by proper methods."

When he was asked to define what he would consider as constructive efforts in which the Government might aid, the Secretary named the project for the St. Lawrence River canal, the development of superpower facilities and the project for conserving and bringing the Colorado River waters to the fullest utilization.

Gold exports from the United States, which have been resumed recently in a comparatively small way, are expected by Mr. Hoover to continue.

"With the completion of recent loans by American investors to the French and German Governments," he said, "there is now in American depositaries a very considerable quantity of gold which is 'earmarked' as the property of the borrower. That can be moved to Europe at any time. Likewise, the general conditions for many months have indicated the possibility that some portion of the large stock of American gold would begin moving back for redistribution in the world outside of the United States."

Paris to See Chamberlain.

Copyright, 1924, by The New York Times Company.

Special Cable to THE NEW YORK TIMES.

LONDON, Nov. 25.—Austen Chamberlain, Secretary of State for Foreign Affairs, has agreed to meet M. Herriot, French Prime Minister, in Paris, on Dec. 5.

Mr. Chamberlain will leave London Dec. 4 in order to attend the meeting of the Council of the League of Nations in Rome on Dec. 8. He will remain a day in Paris and has promised to take luncheon with M. Herriot at the Quai d'Orsay.

REPUBLICANS STILL LACK SOLIDARITY

November Victory Failed to Weld the Party in Congress.

SPLIT OVER INSURGENTS

Senators Ask La Follette Group to Caucus—House Leaders Would Bar Them.

Special to The New York Times.

WASHINGTON, Nov. 25.—Although only a small proportion of the Republican Senators and Representatives have arrived in Washington for the session to be begun Monday, it is apparent that the lack of party solidarity which prevailed in the last session has not been remedied as a result of the great Republican victory at the polls on Nov. 4.

The expectation that the so-called mandate given the party through its success in the Presidential and Congressional elections would bring about a new party organization that would overcome the handicap suffered by the combination of Democrats and Republican radicals in the Senate and the House has not been realized in present developments.

The Republican leaders of the Senate have invited Senators La Follette, Brookhart, Frazier and Ladd, all nominal Republicans, but opponents of the election of President Coolidge in the recent campaign and outspoken or sympathetic La Follette Third Party men, to attend the coming caucus to perfect the Senate organization and choose Chairmen of certain committees. This recognition of those Senators who sought to defeat the party has caused much criticism in Republican circles.

While the invitations to the House Republican caucus have not been issued, the indications are that members of the La Follette bloc in the House will be excluded from this gathering. Already strong opposition to inviting them has developed.

The situation apparently shows that the Republican leaders of the Senate and the House are not acting in harmony. While the members of that party in the two houses of Congress act separately in determining matters of organization, there is a feeling on the part of a considerable number of party men that conditions growing out of the La Follette revolt require them to act in concert with reference to the party attitude toward the La Follette groups.

Otherwise, it is contended, the same situation of lack of party teamwork in Congress will be presented immediately following the victory, which will give the party in the next Congress a clear majority over the combined opposition, including the radicals who supported Senator La Follette's Presidential aspirations.

President Coolidge's attitude appears to be to pay as little attention as possible to the present Congress during the three months remaining of its tenure. He has shown no disposition to have the party leaders in both houses get together for the purpose of attempting to bring about a better party alignment in the coming session.

While there is no authoritative statement on the subject from the White House, other than that the matter of organization is purely a Congressional function with which the Executive has no warrant to interfere, the belief prevails that Mr. Coolidge, with a lively memory of the manner in which Republican Senators and Representatives failed to back up his recommendations in the last session, will not undertake to assert the leadership conferred upon him by the result of the recent election until the next Congress comes into being in 1925.

In these circumstances, the President is expected to lay his recommendations before Congress when it assembles in December and let it go at that. In other words, he is believed to be unwilling to call for party loyalty from a Congress in which the Republican contingent was impregnated with disloyalty to the Administration. The expectation exists here that he will not go that far. Congress to pass any important legislation other than necessary annual supply measures which must be enacted for the support of the Government in the next fiscal year.

Politicians are looking forward to a very quiet three months of Congressional legislation, with the President sitting quietly in the White House and letting Congress follow its own course.

SEES ENDS OF BLOCS IN COOLIDGE VICTORY

Chairman Butler Declares It Shows American Citizenship Is National, Not Sectional.

Special to The New York Times.

BOSTON, Nov. 25.—William M. Butler, Chairman of the Republican National Committee and recently named Senator from Massachusetts to succeed Senator Lodge, paid a high tribute to President Coolidge today in a speech delivered to 500 business men at a luncheon given by the Boston City Club. He declared that the overwhelming Republican victory constituted a great free will offering of the people of the country in recognition of the personality and character of the President.

Mr. Butler declared that, while he had what he believed to be the finest staff that ever functioned in a political campaign, the real credit for the victory belonged to the people of the country at large, most of whom could not be reached, "even if we had the skill of Joshua to stay the course of the sun in the Heavens and double the length of the day."

Beyond question, he said, the personality of Calvin Coolidge was the real winning force and issue of the campaign.

As to the lessons learned, he said, it was clearly evident that no political party of the future would ever again attempt to nominate a conservative from one part of the country and a radical from another part on the same ticket.

"This campaign was distinctly American," Mr. Butler continued, "especially by the defeat of those men who tried to bring in European methods. It taught them that racial issues are not to be raised in our national life, and that any such attempt must be doomed to failure."

The election had disposed of the possibility of the introduction of "a Labor Party of European origin" in the political life of the country, he said.

"Another important lesson from this election," said Mr. Butler, "comes from the failure to part the West from the East, the failure of the efforts of demagogues and false leaders. It has emphatically put a stop to any effective bloc system in our Legislatures. It has shown that American citizenship, to be real, must be national and not sectional. I have found that here in New England we have not a complete understanding. It has been said that manufacture cannot thrive if agriculture languishes, and it is therefore important that we have a sympathetic interest in the farmers of the West and their problems."

Justice Burr on Appellate Bench.

ALBANY, N. Y., Nov. 25.—William P. Burr of Manhattan, Justice of Supreme Court of the First Judicial District, was designated Associate Justice of the Appellate Division of the Supreme Court, first department, by Governor Smith today. He will succeed Justice Walter Lloyd Smith of Elmira, who requested the Governor to revoke his designation as Associate Justice.

Coolidge Wants a Modest Inauguration, But Will Consult Party Leaders on Program

Special to The New York Times.

WASHINGTON, Nov. 25.—Inaugural ceremonies, moderate in dimensions and cost, will mark the inauguration of President Coolidge on March 4. To some extent President Coolidge wants the ceremonies to follow the modest lines of the Harding inaugural of 1921. He will not object, however, if there is some elaboration in keeping with the dignity of the event.

Four years ago President Harding established a precedent by dispensing with the traditional pomp that had for years marked inaugurations. The President-elect was escorted to the Capitol by a small contingent of cavalry, which accompanied him on the return journey to the White House. The old-time all-day parade, made up of troops and civic bodies, the ball and other auxiliaries of an inauguration were eliminated by President Harding on grounds of economy.

President Coolidge has not made up his mind as to the scope his inaugural celebration should take. He will reach a conclusion shortly. Indications are that there will be a parade, although not on the scale of those prior to that for President Harding. President Coolidge intends to discuss plans for the inauguration with Chairman Butler of the Republican National Committee and other party leaders who may have ideas regarding the manner in which the event should be observed.

An Administration spokesman said today the President thought that there should be some elaboration in the inaugural in view of the deep interest of the public in the event. This spokesman commented on the cost of living in Washington on the occasion of inaugurals, and pointed out that this was a problem which the Committee on Arrangements could not remedy.

Congress appropriated $50,000 for the Harding inaugural, and the indications are that the estimates for the March 4 festivities will not go much beyond that amount.

It has been decided that the usual ceremonies shall be held on the East Plaza of the Capitol, where Presidents for many years have delivered their inaugural addresses. Amplifiers will be employed so that an immense crowd can follow the President's speech without difficulty. The speech will be broadcast by radio all over the United States.

There is one thing certain about the celebration, and that is that there will be no inaugural ball. The inaugural ball has been a bone of contention every four years in Washington. President Coolidge made it plain today that there would be no ball, all reports to the contrary notwithstanding.

COOLIDGE UNDECIDED ON SPECIAL SESSION

He Does Not Expect to Settle the Question Before Next July.

PARTY ADVISERS DIFFER

President Holds That Only Some "Compelling" Reason Warrants Calling an Extra Session.

Special to The New York Times.

WASHINGTON, Nov. 25.—Indications were given at the White House today that President Coolidge has not definitely decided that there shall be no special session of the Sixty-ninth Congress.

Strong pressure has been brought to bear on the President to induce him to call a special session by those who believe that early action should be taken on farm legislation and plans for a further cut in the income taxes. On the other hand, the President has been urged by conservative leaders to give no thought to a special session, on the ground that business should have a surcease from the anxieties caused by the presence of Congress in Washington.

The President made it plain to callers a week or so ago that he had no thought of calling Congress in special session, and that in any event the matter probably would not be decided until the books of the Treasury had been balanced on June 30, the end of the current fiscal year.

A spokesman for the Administration gave it as his opinion today that the work of the December session of Congress might determine whether a special session should be held to consider plans for a supplemental revision of the income tax laws. Congress entered upon a policy of rigid economy, this spokesman said, the Treasury holdings might be such on June 30 as to warrant the President in assembling the lawmakers in special session to reduce income tax rates.

It was pointed out, however, that income tax reduction is contingent upon a Treasury surplus, and present indications are that the surplus at the end of this fiscal year will be smaller than was original estimated.

As a general proposition, President Coolidge does not believe that Congress should be called in session unless there is some "compelling" reason. He is said to hold that sessions of Congress bring about a state of uncertainty in the public mind that tends to unsettle business, and extra sessions should be held only to meet emergencies requiring special legislation.

The Administration spokesman said the President would not hesitate to call a special session if there was need for one, but that in any event the subject would not come up for serious consideration until the close of the fiscal year.

HERRIOT PLEDGES WAR AGAINST COMMUNISM

Chamber Upholds Him After Row Over Red Parade at Jaures Funeral.

PARIS, Nov. 25 (Associated Press).—The Chamber of Deputies today gave the Government a vote of confidence, 318 to 196, on an interpellation by Deputy Pierre Taittinger regarding incidents which occurred during the march across Paris by Communists at the Jaurès ceremonies Sunday.

M. Taittinger yesterday, at a meeting of the general assembly of the League of Patriots, had said that he and his friends were aware of a plan of mobilization by the Communists, who hoped to launch into the streets of Paris "five hundred thousand foreigners upon whom the revolution depends."

This interpellation brought about a violent scene in the House, and after a long debate Premier Herriot declared that an adverse vote would mean that the House had lost confidence in the Government.

M. Taittinger denounced Sunday's proceedings as a "revolutionary saturnalia." He said that General Nollet, Minister of War, had been compelled to flee in order to escape the revolutionary manifestation, and that passersby were forced to salute the red flag. When he declared that the danger had been increased by the presence of the international underworld, the Extreme Left called loudly upon him to speak of the international underworld and Billiet's checks. This was a reference to Senator Billiet, who as President of the Association of Economic Interests, is accused by the Left of handling a heavy election fund for the Government.

M. Taittinger immediately charged the members of the present Government with receiving money from the association, and, responding to pressing cries for names, said that a certain list of the Rhone Department, in which M. Herriot's name appeared, had received a subvention from this association.

Premier Herriot explained that this incident had to do with the 1919 elections, not 1924, as the Deputy wished it to appear. The association at that time, M. Herriot continued, might have been considered as pursuing an honorable object, and Senator Billiet had sought to gain an advantage by Herriot's popularity.

Cries for further names prevented M. Taittinger from proceeding with his speech, but the Deputy declared that he could give names only before a commission of inquiry. He became so exasperated that amid the clamor for names, the slamming of desk lids and the brandishing of fists he left the Speaker's platform.

The tumult was such that Vice-President Bulson was reaching for his hat to suspend the sitting, when M. Herriot rose to make some observations on Sunday's manifestation.

To his mind the reported disorder had been greatly exaggerated. General Nollet had not fled. "Nollet," he asserted, "is incapable of fleeing." The Government had only respected the Republican law which tolerates the red flag if bearing inscriptions.

"The Government," continued the Premier, "will combat communism. We are for the reprisals with its principles and doctrines and not with the confession as the victims of the system."

PRESIDENT OPPOSES OFFICERS' ABSENCES

He Will Let General Butler Stay in Philadelphia, but Does Not Consider It a Precedent.

SPOKESMAN GIVES VIEWS

Says Coolidge Feels That Details to Outside Posts Give Public Wrong Impression.

Special to The New York Times.

WASHINGTON, Nov. 25.—From statements made today by a spokesman for President Coolidge, it is likely that hereafter the President will veto requests that officers in the permanent military services be granted leave of absence in order that they may accept official positions with States and municipalities for limited periods.

This attitude, it was indicated, is the outgrowth of an apparent popular misunderstanding of the position of the President and the Federal Government with reference to the Presidential order granting an extended leave of absence to Brig. Gen. Smedley M. Butler of the Marine Corps in order to enable him to accept the office of Director of Public Safety of Philadelphia. The President, it was explained, had been placed in the position of being responsible for the actions of General Butler as a municipal official, and with many well-meaning people importuning him to back up the policies of General Butler as head of the Philadelphia police. Law enforcement, especially in connection with the prohibition law, has become a live issue in Philadelphia, with General Butler the centre of a lively controversy over his methods.

This spokesman indicated, however, that the President will not object to having Butler remain in Philadelphia if he is wanted there. If this is done, the General's leave of absence of one year, expiring in January, will have to be extended.

In explanation of President Coolidge's reaction, it was said at the White House today that the assignment of Federal officers to non-Federal places "constantly keeps the President in the picture," which meant, according to further explanation, that the impression was created that the President was responsible for the conduct of any Federal official so employed and for failing to assist him.

This was an erroneous interpretation of the President's relationship to the matter, it was said, as the President has nothing to do with the administrative actions of a Federal officer on outside duty. The President, it was declared flatly, did not intend to assume any responsibility for their actions while temporarily relieved from Federal service.

The President's spokesman indicated plainly that he was not in favor of officers of the Government taking outside positions while they remained on the Federal rolls.

In 1922, when Captain George Kent Shuler of the Marine Corps was elected State Treasurer of New York on the Democratic ticket, he applied for an extended leave of absence for two years. The application was refused and Captain Shuler resigned. He was defeated for a second term on Nov. 4, and in January he will have lost both positions.

PHILADELPHIA, Nov. 25.—Mayor W. Freeland Kendrick said today that if the decision as to whether General Smedley D. Butler is to remain Director of Public Safety for the next three years is left to himself and the Director, General Butler will remain in Philadelphia.

SENATOR EDGE TO PUSH POSTAL SALARY BILL

Supporters Believe Measure Can Be Passed Over the President's Veto.

WASHINGTON, Nov. 24.—Senator Edge, Republican, New Jersey, author of the Postal Salary Increase bill, which was vetoed by President Coolidge, plans to bring the measure before the Senate at the approaching session in an effort to get it passed over the Executive's veto.

Some of the Administration leaders are known to favor redrafting the bill to conform to President Coolidge's wishes and putting it through as a compromise measure. The New Jersey Senator is understood to be opposed to such a step, and it is expected that he will demand a showdown on the bill early in the short session.

THIRD PARTY SPENT $7,503.

Anti-Saloon League Reports Outlay of $2,553 in This State.

ALBANY, N. Y., Nov. 25.—The campaign schedule of the New York State La Follette-Wheeler Committee, filed with the Secretary of State today by Malcolm R. McAdoo, committee treasurer, showed receipts of $17,987 and disbursements of $7,503. Darwin Meserole was the largest contributor with a gift of $1,000.

Vincent B. Murphy of Rochester, the successful Republican candidate for State Controller, listed receipts of $1,570 and expenditures of $1,817.

Elisabeth Mills Reid of New York, Republican Presidential elector-at-large, reported disbursements of $4,000, of which $2,000 went to the Republican National Committee and $2,000 toward the Ogden L. Mills campaign for election to Congress.

The first statement of campaign expenses ever filed by the Anti-Saloon League was also received. The Supreme Court decided recently that the league should file a statement of its expenses. Albert W. Evans, treasurer, reported receipts of $2,658.83 and expenditures of $2,553.67.

The largest contributors to the fund were C. S. Gorton and Dr. Orrin Gorton, who gave $100 each; E. Munson contributed $5, an anonymous contributor sent $1, the Main Street Baptist Church of Bingham $4.81, Episcopal Church of De Kalb 50 cents, Methodist Episcopal Church, Pleasant Valley, 75 cents, and the Reformed Church of Fallsburg 50 cents.

ZR-3 IS RENAMED BY MRS. COOLIDGE

She Formally Christens German-Built Dirigible Los Angeles at Bolling Field.

SHIP BACK IN LAKEHURST

Rear Admiral Moffett Announces Plans for Flight to England and Panama.

Special to The New York Times.

WASHINGTON, Nov. 25.—The German-built dirigible ZR-3 was formally named Los Angeles by Mrs. Calvin Coolidge in the presence of a notable gathering of Government officials, diplomats, army and navy officers and a throng of spectators at the Anacostia Naval Air Station at 4:40 o'clock this afternoon.

Twenty minutes later the new giant of the air was unleashed and began the return voyage to the home hangar at Lakehurst, N. J., completing the first cruise since the ship came to this country. Night was settling rapidly over Washington as the big dirigible, with lights twinkling through the windows of her forward cabin, swung over the dome of the Capitol and disappeared in the haze, pointing her nose toward Baltimore.

The ZR-3 left Lakehurst at 10:05 o'clock this morning and arrived over Bolling Field at 1 o'clock, two hours before the christening ceremony was scheduled to take place. As President and Mrs. Coolidge were not due to reach the field until 2:45 o'clock the airship had a wait of nearly three hours and most of this period was devoted to a flight over the capital.

When the ship returned to Anacostia Field at about 2:45 Commander Jacob M. Klein, Jr., made a circuit of the landing place to sense conditions and then swung down the Potomac toward Alexandria and back for a landing at 3:12 o'clock.

Two headlines, about three inches in diameter, were flung from port holes under the prow of the ship. The landing detail of several hundred sailors picked up the ends of these lines, but the airship was so buoyant that some of the seamen were pulled ten feet from the ground. Suddenly the port headline snapped about six feet from the nose of the ship and fell in a heap among the sailors. Those clinging to the other headline were forced to release their grip, and the airship again swung out toward the Potomac and down toward Alexandria.

Presents Stirring Picture.

It was 3:30 o'clock when the craft was again nosing down over the southern end of the field. When the motors stopped the ship rose and could not be brought low enough to enable the sailors to catch the end of the headlines. It was apparent no landing could be made. The dirigible was taken to its equilibrium elevation, and hovered for some ten minutes over the field—motionless, like a huge steamer in the sunlight, making the most majestic aviation spectacle Washington has ever witnessed.

While the airship was hovering over the field, Commander Klein conferred with his assistants on the ground and after receiving radio orders from Rear Admiral William A. Moffett in the stands below to release some helium, headed the ship toward Alexandria again to do this. When the dirigible came back over the landing point, it was evident from the manner in which she settled, that the attempt would be successful.

Headlines were again thrown out at 4:05 o'clock and in exactly ten minutes the airship was being hauled down to earth. The landing was made at the lower end of the field—fully a quarter of a mile from where the President and Mrs. Coolidge, accompanied by Mr. and Mrs. Frank W. Stearns of Boston, Secretary Wilbur, Rear Admiral Moffett, head of naval aviation, and others sat shivering on the Presidential stand.

Releases Flock of Pigeons.

After the craft had been landed it had to be eased up the field to a point in front of the Presidential stand. This was done by the several hundred seamen who clung to ropes and the railing of the cabin, holding the ship in leash. A movable platform, decorated with national colors, was shoved into position against the cabin. President and Mrs. Coolidge left their stand, went to the christening platform, and Mrs. Coolidge pulled a ribbon which released a flock of pigeons from cages under the prow of the ship.

As she did so Mrs. Coolidge said, "I christen thee Los Angeles."

Attached to the legs of the pigeons were small pieces of paper bearing a quotation from the second chapter of Luke, thirteenth and fourteenth verses, as follows:

"And suddenly there was with the angel a multitude of the heavenly host praising God and saying:

"Glory to God in the highest and on earth peace, good-will, toward men."

As soon as Mrs. Coolidge had renamed the airship, Rear Admiral Edward F. Hutchinson, Commandant of the Washington Navy Yard, and superintendent of the naval gun factory, formally placed the airship in commission. This was done by reading his order from the Chief of Naval Operations directing him to commission the air vessel. Commander Klein then read orders placing Captain George Washington Steele Jr. in command of the airship.

Captain Steele, who came to the United States from Friedrichshafen, Germany, on the delivery flight of the ZR-3, was unable to handle the ship for today's christening flight on account of illness. He had recovered enough, however, to be able to go to Anacostia Field and had a place assigned him on the Presidential stand.

Commander Klein, who was temporarily in command, in an interview explained the landing difficulties.

"We had been in the air six hours since leaving Lakehurst when we first attempted to land. We had used up considerable fuel, and this made the airship somewhat lighter. We wanted to make a landing without letting out any helium, but finally were compelled to do so."

Plans Flight to England.

LAKEHURST, N. J., Nov. 25.—Sometime during the next year the navy dirigible Los Angeles will take separate flights to Panama and England, Rear Admiral William A. Moffett, Chief of the Bureau of Aeronautics of the Navy Department, declared tonight. Rear Admiral Moffett was a passenger aboard the Los Angeles on its return from Washington.

He said the two proposed long flights would prove to the world the usefulness of lighter-than-air craft in transoceanic passenger service.

The ship was sighted at 7:33, but did not come to earth until 9:02 because of unfavorable winds. At 9:30 the ground crew had hauled the bulk into the hangar beside the Shenandoah.

It was estimated here that the difficulties in landing in Washington caused a loss of nearly 47,000 worth of helium gas. The unsuccessful attempts to land made it necessary to valve out 70,000 cubic feet of the gas to permit maneuvering closer to the ground.

BUDGET CUT WITHIN LIMIT.

Is Well Under $1,800,000,000 Total Fixed by President, Lord Says.

WASHINGTON, Nov. 25.—Despite last minute additions to meet the wishes of Cabinet officers, the national budget for the next fiscal year as completed today at a conference between President Coolidge and Budget Director Lord limits the ordinary expenditures of the Government to a figure well under the $1,800,000,000 total fixed by President Coolidge in his talk last June to Government fiscal officers.

Mr. Lord declined to reveal the precise total or discuss details of the budget, but he said previous expectations of the governmental economies possible had been more than realized.

For one thing, the original estimate of the cost of the Soldier Bonus law had proved too high. The small number of applications for the insurance bonus permitted a reduction in the annual fund allowed for amortization purposes, while additional cuts were made in the estimated cost of administration of the Bonus law.

Ex-Prohibition Agent's Auto Seized for $53 Dental Bill

ATLANTIC CITY, N. J., Nov. 25.—The automobile owned by William Brinton, former Federal Prohibition Agent of Atlantic City, was seized today under a writ of attachment obtained by Dr. Leroy Fitzsimmons, dentist, who says that Brinton owes him $53 for dental work.

When Brinton came out of City Hall the car had disappeared. He reported it missing, but the police learned that it had been driven away by a sergeant-at-arms of the District Court which issued the writ.

MORE HIGH RECORDS IN STOCK MARKET

Forty-eight Issues at Top Price for the Year, Forty of Them Industrials.

INACTIVE LIST COMING OUT

Profit-Seekers Cause Some Declines, but General Market Gains .42, Wiping Out Monday's Losses.

Yesterday's stock market, although maintaining well its volume of sales, was a curious medley of declines and advances; of shifting of interest into the very best class of industrial and railroad investment stocks; of the searching about by speculators in quest of quick profits for stocks which had not moved, with the purpose of bringing them up into line with the general market and thus garnering a profit.

Total sales for the day were 1,705,875 shares, slightly below the activity of the previous day. A total of 552 issues was dealt in and forty-eight new high records for the year were established, of which forty were in the industrial list. The averages at the close of the day indicated an advance of .43 for the railroad shares and of .41 for the industrial, the entire market closing with a gain of .42, which wiped out all losses of the previous day.

From time immemorial Tuesday has been singled out in Wall Street as "reaction day." All of the over-holiday orders by that time have been filled, and professionals are inclined to take profits after these orders are out of the way. There was a tremendous amount of selling in yesterday's market, both for profit-taking purposes and for bear account. Nevertheless, it did not break the continuity of the trend, and stocks closed practically at the highest point of the day.

A "Dead Calm" Between 1 and 2.

The day was marked by the first "dead calm" which has occurred since the big markets started immediately after the election. It was rather peculiar in its beginning and end. Possibly it might be considered a natural development of such tremendous markets as have occurred in the past eighteen trading days. At any rate, the market reached almost a deadlock between the hours of 1 and 2 yesterday. In this hopr was recorded the smallest trading of any single hour since the big markets started. The tickers slowed down to a snail's pace and most of the transactions were in 100-share lots.

To those on both sides of the market this slowing down was fraught with dramatic possibilities because of the fact that the market, after such an occurrence, might go into a serious decline or into a very wide upswing. The most significant development in this quiet hour of trading was that few stocks came out and that on the decline the market became dull. It is axiomatic of Wall Street that a market which becomes dull on decline is one under excellent control. At the end of this hour there was a moderate firming up in the speculative issues and by mid-afternoon the process of acceleration in most of the leading stocks again was evident.

12,000-Share Order for Steel.

One of the most significant developments of the day was the manner in which United States Steel common was bought. Just before the close of the market a blanket order was put in for approximately 12,000 shares. It advanced this usually slow-moving stock from 117 to 117⅛, its highest price not only for this year, but the highest price at which the market's leader has sold since the 135¾ recorded in the bull market of 1917. Yesterday's movement in stocks indicated rather clearly a shift of speculative sentiment back into the first class and dividend-paying industrial issues, some of this switching being from the low-priced railroad shares and industrials, which have enjoyed a big advance. Among these issues were such railroad stocks as Canadian Pacific, Union Pacific, New York Central and others of the same class.

In the industrial list such stocks as Baldwin Locomotive, Texas Gulf Sulphur, United States Steel and American Sugar indicated increased attention. At the same time there were peculiar movements among the low-priced shares which have not advanced during the recent "wild" markets, which were obviously being brought up into line. Two examples of this may be given in Mexican Seaboard, a member in the sunlight, making the most majestic aviation spectacle Washington has ever witnessed.

While the airship was hovering over the field, Commander Klein conferred with his assistants on the ground and after receiving radio orders from Rear Admiral William A. Moffett in the stands below to release some helium, headed the ship toward Alexandria again to do this. When the dirigible came back over the landing point, it was evident from the manner in which she settled, that the attempt would be successful.

Headlines were again thrown out at 4:05 o'clock and in exactly ten minutes the airship was being hauled down to earth. The landing was made at the lower end of the field—fully a quarter of a mile from where the President and Mrs. Coolidge, accompanied by Mr. and Mrs. Frank W. Stearns of Boston, Secretary Wilbur, Rear Admiral Moffett, head of naval aviation, and others sat shivering on the Presidential stand.

Releases Flock of Pigeons.

After the craft had been landed it had to be eased up the field to a point in front of the Presidential stand. This was done by the several hundred seamen who clung to ropes and the railing of the cabin, holding the ship in leash. A movable platform, decorated with national colors, was shoved into position against the cabin. President and Mrs. Coolidge left their stand, went to the christening platform, and Mrs. Coolidge pulled a ribbon which released a flock of pigeons from cages under the prow of the ship.

As she did so Mrs. Coolidge said, "I christen thee Los Angeles."

Attached to the legs of the pigeons were small pieces of paper bearing a quotation from the second chapter of Luke, thirteenth and fourteenth verses, as follows:

"And suddenly there was with the angel a multitude of the heavenly host praising God and saying:

"Glory to God in the highest and on earth peace, good-will, toward men."

As soon as Mrs. Coolidge had renamed the airship, Rear Admiral Edward F. Hutchinson, Commandant of the Washington Navy Yard, and superintendent of the naval gun factory, formally placed the airship in commission. This was done by reading his order from the Chief of Naval Operations directing him to commission the air vessel. Commander Klein then read orders placing Captain George Washington Steele Jr. in command of the airship.

Captain Steele, who came to the United States from Friedrichshafen, Germany, on the delivery flight of the ZR-3, was unable to handle the ship for today's christening flight on account of illness. He had recovered enough, however, to be able to go to Anacostia Field and had a place assigned him on the Presidential stand.

Commander Klein, who was temporarily in command, in an interview explained

ST. GAUDENS'S DIANA HOMELESS ON MAY 1

Plans for Huge Office Building to Replace Madison Square Garden Almost Ready.

DEMOLITION TO BEGIN THEN

No Home for the Statue Yet Decided Upon—New Garden of "Tex" Rickard to Be Ready in November.

Diana, the Saint-Gaudens lady in bronze atop the Moorish tower of Madison Square Garden, is to lose her job on May 1 next, when the work of demolishing the famous structure to make way for a mammoth office building will be started.

Since 1908, when the stockholders of the Garden decided to dispose of it after carrying it for twenty years without profit, there have been rumors regarding its demolition, but it struggled along until it was finally bought at public auction for $2,000,000 by the New York Life Insurance Company in 1916.

There followed a new crop of rumors regarding its ultimate fate. A few weeks ago the New York Life Insurance Company announced that it would improve the site in the near future with a modern office building. Tentative plans were filed with the Manhattan Bureau of Buildings calling for the erection of a building about 400 feet high covering the entire site.

At the office of Darwin P. Kingsley, President of the New York Life Insurance Company, it was said yesterday that arrangements had been completed whereby all leases in the Garden property would expire May 1 next, and that the work of tearing down the big building would begin on that date. Plans for the new structure are now being prepared by Cass Gilbert, the architect who filed the tentative plans last May.

Whether Diana will find a home on top of the new structure is not known. The architect said that the question was still being debated.

The present lessee of the Garden is George L. (Tex) Rickard, boxing promoter and President of the New Madison Square Garden Corporation, which last June purchased the car barns on the west side of Eighth Avenue from Forty-ninth to Fiftieth Street. Last month Mr. Rickard's company filed plans for the erection of a sporting arena on the site estimated by the architect, Thomas W. Lamb, to cost about $2,500,000. Mr. Rickard said yesterday that his financing plans had been completed and that work on his new arena and building would be started on Dec. 1. Mr. Rickard also said he would vacate Madison Square Garden on May 1 and expected to have his own building completed and be in it in October or November.

The new sport arena, according to Mr. Rickard's plans, will have a seating capacity of 25,000, almost double the capacity of Madison Square Garden, which can accommodate 14,000. The arena will be 400 feet long by 200 feet wide, or 100 feet longer than the present Garden. These features, Rickard said, would make the proposed auditorium the largest indoor place of amusement in the world.

The building will also have a mammoth swimming pool and will be equipped for skating races and hockey matches, boxing bouts, the six-day bicycle races, the circus, the Horse Show, automobile show and other exhibitions and industrial exhibits held in this city annually.

Madison Square Garden, aside from its entertainments, still stands out as one of the most famous buildings in the city from the architectural point of view.

Designed by Stanford White, it was erected in 1890 by the Madison Square Garden Company, in which the stockholders were the late J. Pierpont Morgan, James T. Woodward, Charles Lanier, Hiram Hitchcock, Darius O. Mills, Alfred B. Darling, Adolf Ladenburg and Charles Crocker. The Garden covers the entire block bounded by Madison and Fourth Avenues, Twenty-sixth and Twenty-seventh Streets, in which there are thirty-two city lots.

Estimated to have cost $3,000,000, the building is divided into distinct parts. The theatre, which was opened on Sept. 27, 1890, with "Dr. Bill," has been under separate management. As a rule it has been associated with light opera, such as "Madame Butterfly," and high-class farce comedy.

Then there is the concert hall, which has not been used much of late years, and the roof garden. The last will always be associated with the murder of Stanford White by Harry K. Thaw during the first performance of a Summer piece, "Mam'zelle Champagne," in 1906. Close by is the tower, in which the architect had his private rooms, the scene, it was alleged, of many of the incidents which led up to the tragedy.

The principal part of the Garden, however, has always been the arena.

PUBLISHERS PRAISE LATE H. H. KOHLSAAT

Pay Tribute to Journalist in Resolutions—H. F. Gunnison Is Elected Chairman.

The Publishers Association of New York City, at a meeting yesterday afternoon, adopted the following resolution:

By the death of Herman Henry Kohlsaat this country loses one of its outstanding citizens and the newspaper profession lessens by one its list of men recognized for ability, sturdiness and accomplishment.

His life story was that of many another sterling American, in that from lowly beginnings he battled his way to success, honor and achievement. Starting life as a cash boy in a mercantile establishment, he became one of the foremost business men of a great city. Turning to journalism, his activities in that profession were characterized by a devotion to the truth and a breadth of editorial vision which gave value and dependence to his opinions and advice.

He was the companion and counselor of men in the highest places, but he was no more their friend than he was the friend of the most lowly of his acquaintance.

Kindness was his creed, charity was his religion, and justice was his most eagerly sought objective. He embraced those qualities and that manhood which is idealized in the expression "a typical American."

The Publishers' Association of New York City, in recognition of his splendid record and in profound regret for his death, resolves:

That in his life Herman Henry Kohlsaat furnished to the world of journalism a splendid and inspiring example which his death only accentuates and makes more worth the following:

It is unanimously voted that this resolution be made a part of the records of the association and that a copy be sent to his bereaved family.

The association elected the following officers: Herbert F. Gunnison, Brooklyn Daily Eagle, Chairman, and F. A. Walker, Telegram-Mail, Vice Chairman.

Today's Radio Program

NOV. 26, 1924.
(Eastern Standard Time.)
Numerals after names of stations show wave lengths in meters.

WEAF, NEW YORK—492.

11:00 A. M.—Melanie Dowd, soprano.
11:10 A. M.—Health talk.
11:40 A. M.—"How to Tell Biological Facts to Children," by Caroline Stackpole.
12:00 M.—Columbia University chapel services.
12:30 P. M.—Market and weather reports.
4:00 P. M.—Paragon Novelty Trio.
4:15 P. M.—One-act play, "The Jones Family En Tour."
4:45 P. M.—Paragon Novelty Trio.
6:00 P. M.—Waldorf-Astoria dinner music.
7:00 P. M.—United Synagogue of America services.
7:30 P. M.—U. S. Army Band.
8:30 P. M.—"Will Your Ship Come In?" by H. K. Hutchins.
8:40 P. M.—Elisabeth Celli, soprano; Mabel Zoeckler, soprano; Mary Hopple, contralto; A. Campbell, tenor; E. Rogers, basso; Maria Ilia, piano.
9:00 P. M.—Waldorf-Astoria Concert Orchestra.
9:45 P. M.—"The Detective Novel," by G. V. Williams.
10:00 P. M.—Program of 8:40 P. M. continued.

WNYC, NEW YORK—526.

7:30 P. M.—Police alarms.
8:10 P. M.—Talk, Colonel James Churchward.
8:30 P. M.—Hunter College concert; Trio Classique.
9:45 P. M.—"Narcotic Evil," Dr. Carelton Simon.
10:00 P. M.—Weather forecasts.
10:02 P. M.—Piano recital.
10:10 P. M.—"Great Moments in German Opera," by Aurelia Gardiner.
10:26 P. M.—Police alarms.

WJZ, NEW YORK—455.

10:00 A. M.—Menu, Mrs. Julian Heath.
10:20 A. M.—Talk, "Dangers From Communicable Disease."
10:30 A. M.—"Spring in the Flower Garden," Edith Fullerton.
10:40 A. M.—Talk, Bertha Baldwin.
10:50 A. M.—Fashion talk.
1:00 P. M.—Hotel Belmont luncheon music.
4:00 P. M.—Christine Black, soprano.
4:30 P. M.—Hotel Belmont Tea Orchestra.
5:30 P. M.—Farm reports; closing quotations of the New York Stock Exchange; foreign exchange quotations; news.
7:00 P. M.—Hotel Commodore Orchestra.
8:00 P. M.—Financial review.
8:10 P. M.—"Geology," Professor J. E. Woodman.
8:30 P. M.—Milstead and Sanchez, songs.
8:45 P. M.—"Jewish History and Literature," Dr. Elias Margolis.
9:15 P. M.—Organ recital; Grace Van Riper, soprano; Grace Duncan, contralto; M. J. Cross, tenor; W. F. Sweeny, bass; Rudolph Jackowitz, violin.
10:00 P. M.—"Transatlantic Reception," Maj. Gen. James G. Harbord.

WGBS, NEW YORK—316.

10:00 A. M.—Timely talks.
10:20 A. M.—Esther Achenstein, piano.
10:30 A. M.—Talk, Lillian Harrigan.
10:40 A. M.—Esther Achenstein, piano.
10:45 A. M.—Weekly news digest.
10:50 A. M.—Esther Achenstein, piano.
1:30-2:30 P. M.—Florence Steele, contralto; Samuel Weber, piano; Mildred Warnock, reader.
3:00 P. M.—Interview with M. J. O'Toole.
3:10 P. M.—Bert Dixon, baritone.
3:20 P. M.—Talk, Mrs. H. O. Havemeyer.
3:30 P. M.—Elmo Russ, piano.
3:40 P. M.—Beauty talk.
3:50 P. M.—Bert Dixon, baritone.
6:00-6:30 P. M.—Uncle Geebee.
6:30-6:40 P. M.—Radio information.
6:40-7:00 P. M.—W. A. Hemmingsen, baritone.
7:00-7:15 P. M.—Uncle Robert.
7:15-7:30 P. M.—W. A. Hemmingsen, baritone.

WHN, NEW YORK—360.

5:00-5:30 P. M.—Balconades Orchestra.
6:30-7:00 P. M.—Alamac Orchestra.
7:00-7:30 P. M.—Orchestra, songs.
7:30 P. M.—Talks; vocal and instrumental solos.
9:00 P. M.—New York Division Police Orchestra, direct from Hotel Pennsylvania Roof.
9:30 P. M.—News.
9:37 P. M.—Roseland Orchestra.
10:00-11:00 P. M.—Clover Gardens Orchestra.

WEBH, NEW YORK—273.

11:00 A. M.—Orchestra.
12:15 P. M.—Society Entertainers.
2:00 P. M.—Samuel Weber, piano.
3:00 P. M.—Indiana Five Orchestra.
4:00-6:15 P. M.—Vocal and instrumental solos; sport review; reading.
6:15 P. M.—Hotel Majestic Orchestra.
6:30 P. M.—Health talk.
6:35 P. M.—Hotel Majestic Orchestra.
7:00 P. M.—J. V. Moore, tenor.
7:15 P. M.—Movie review, Ruth Keenan.
7:30 P. M.—Music.

WEBR, NEW YORK—272.

8:00 P. M.—Vocal quartet; solos; Bible lecture.

WAHG, RICHMOND HILL—316.

7:30 P. M.—Kay MacRae, soprano.
7:45 P. M.—Brooklyn Hebrew Orphan Society Band.
8:00 P. M.—Talk, H. V. Kaltenborn.
8:20 P. M.—Brooklyn Hebrew Orphan Asylum Band; limerick contest.
9:00 P. M.—Experiments in Thought Transference.
9:15 P. M.—Effie Palmer, readings.
9:30 P. M.—Wilhemina Muller, piano; Grace Force, contralto; Ruth Robits, contralto.
9:50 P. M.—Effie Palmer, readings.
10:00-10:45 P. M.—Classic Six; orchestra.

WOR, NEWARK—405.

7:00 A. M.—Gym class.
9:30 P. M.—Samuel Perry, piano.
2:45 P. M.—Hazel Stuart, soprano.
3:00 P. M.—Harmonica duos.
3:15 P. M.—"Motion Study in Industry and in the Home," Dr. Lillian Gilbreth.
3:30 P. M.—Samuel Perry, piano.
3:45 P. M.—"Music in the Home," by W. J. Dougherty.
4:15 P. M.—Robert Treat Orchestra.
4:50 P. M.—Sports resume.
5:00 P. M.—Great Notch Orchestra.
6:00 P. M.—"The Amendments to the Constitution," A. U. Sinks.
6:40 P. M.—V. Gil, tenor; Loretta Degnan, contralto; Madeleine Hulsizer, soprano.
6:55 P. M.—Radiolog.
7:15 P. M.—M. Sherris, baritone; Cobina Wright, contralto.
7:40 P. M.—Same as 8:40 P. M. program.
10:00 P. M.—"One Hundred and Fifty Years of Drama in Fifteen Minutes," Clayton Hamilton.
10:20 P. M.—Raisa Thornton, soprano; Cobina Wright, contralto.

WJZD, NEWARK—322.

11:00 A. M.—Music.
5:00-11:00 P. M.—Sport resume; orchestra; vocal and instrumental solos.

WJN, NEWARK—239.

12:30 P. M.—Meadowbrook Orchestra.
12:30 P. M.-12:30 A. M. — Meadowbrook Orchestra.

WBW, TARRYTOWN—272.

8:00 P. M.—Police reports; dancing lesson; vocal music.
10:00 P. M.—Music.

WOO, PHILADELPHIA—389.

11:00 A. M.—Organ recital.
11:30 A. M.—Weather forecast.
11:55 A. M.—Time signals.
12:00 M.—Tea Room Orchestra.
5:10 P. M.—Sports results; police reports.
6:15 P. M.—Grand organ; trumpets.
7:30 P. M.—Sport results; police reports; Adelphia Orchestra.
8:15 P. M.—"Gratitude vs. Gratification," by W. C. Covert.
8:30 P. M.—Operetta, "H. M. S. Pinafore."
9:55 P. M.—Time signals; weather.
10:03 P. M.—Organ recital; Beulah Van Reed, contralto.

WDAR, PHILADELPHIA—395.

11:45 A. M.—Daily almanac.
12:02 P. M.—Organ; orchestra; church services.
2:00 P. M.—Arcadia Orchestra; artist recital; "Care of Children," by Mrs. L. Love.
4:30 P. M.—Artist recital.
5:45 P. M.—Sporting results.
7:30 P. M.—Dream Daddy.
8:00 P. M.—"Current Events," by Dr. G. E. Raiguel.
8:15 P. M.—"Conversation Corner"; travel talk; artist recital; Green Hill Farms Orchestra.
10:00 P. M.—Arcadia Orchestra; studio features; dancing lesson.

WIP, PHILADELPHIA—509.

1:00 P. M.—Tea Room Orchestra.
1:30 P. M.—Weather forecast.
3:00 P. M.—De Sio Concert Orchestra.
4:00 P. M.—Theodore Liedmedt, violin.
6:00 P. M.—Weather forecast.
6:00 P. M.—Club Madrid Orchestra.
6:45 P. M.—Market reports.
7:00 P. M.—Bedtime stories and roll-call.

WFI, PHILADELPHIA—395.

10:15 A. M.—Market reports.
1:00 P. M.—Meyer Davis Orchestra.
1:50 P. M.—Agricultural report.
3:00 P. M.—Chicago grain market prices.
3:05 P. M.—"MacDowell," by Grace Housman; vocal and instrumental solos.
6:30 P. M.—Meyer Davis Orchestra.
7:00 P. M.—Bedtime stories; music; readings.

WBZ, SPRINGFIELD, MASS.—337.

11:55 A. M.—Time signals; weather and market reports.
6:00 P. M.—Dinner concert.
7:00 P. M.—Market reports; civil service examination information; bedtime story.
7:30 P. M.—Philharmonic trio; Dorothea Waite, contralto.
8:30 P. M.—Katherine White, soprano; Blanche Pickering, piano; Harry Cummings, harmonica; Emery Leonard, violin; E. Oliver, baritone; Bellevue Male Quartet.
9:55 P. M.—Time signals; weather reports.
10:30 P. M.—Hotel Brunswick Orchestra.

WGY, SCHENECTADY—380.

11:55 A. M.—Time signals.
12:30 P. M.—Stock market report.
12:40 P. M.—Produce market report.
12:45 P. M.—Weather report.
6:00 P. M.—Market quotations; news.
6:30 P. M.—"Adventure Story."

WEAN, PROVIDENCE—275.

11:55 A. M.—Time signals.
12:00 M.—Orchestra; weather report.
4:00 P. M.—Organ; weather report; orchestra.
7:00 P. M.—Orchestra.
7:55 P. M.—Same as WNAC.
8:00 P. M.—Music.

WSAD, PROVIDENCE—261.

2:30-4:00 P. M.—Music.
6:00 P. M.—Stories; music.
6:30 P. M.—Music.

WJAR, PROVIDENCE—309.

10:00 A. M.—Housewives' program.
1:05 P. M.—Studio recital.
7:50 P. M.—Same as WEAF.

WDBH, WORCESTER, MASS.—209.

11:30 A. M.—Music.
11:45 A. M.—Market and weather report.
12:00 M.-2:00 P. M.—Luncheon concert.
3:00-5:00 P. M.—Tea music.
7:15 P. M.—Bedtime story.
7:00 P. M.—"Loud Speakers," H. H. Newell.
8:15 P. M.—Concert.

WGI, MEDFORD, MASS.—360.

7:45 P. M.—Closing stock market reports; world market survey; police reports.
8:00 P. M.—Musicale; popular songs; weather reports.
10:00 A. M.—Music.

WEEI, BOSTON—302.

6:00 P. M.—Sinfonians Orchestra.
7:00 P. M.—Big Brother Club meeting.
7:30 P. M.—"Business Talk Plans," D. S. Hickey.
7:40 P. M.—Macedonian Male Quartet.
8:15 P. M.—Address by Robert R. Moton; Hampton Male Quartet.
9:00 P. M.—Musicale.

WNAC, BOSTON—278.

10:25 A. M.—Women's Club talks.
12:15 P. M.—King's Chapel service.
1:00 P. M.—Colonial Orchestra.
1:50 P. M.—Popular songs.
3:00 P. M.—Colonial Orchestra.
3:15 P. M.—State Theatre music.
3:35 P. M.—Murray Hochberg, violin; Ray Sinatra, piano.
4:00 P. M.—Children's half hour.
6:25 P. M.—Checker Inn Orchestra.
7:05 P. M.—Dumbbell contest.
7:35 P. M.—"Economy in the Use of Gas," S. A. Donham.
8:00 P. M.—Orchestra.
8:20 P. M.—Music.
10:00 P. M.—Theatrical revue.

WCAP, WASHINGTON—469.

7:30 P. M.—Same as WEAF.
9:30 P. M.—"Lest We Forget," C. F. Jenkins.
8:40-10:00 P. M.—Bob Lawrence concert.

WRC, WASHINGTON—469.

3:00 P. M.—Fashion development.
3:10 P. M.—Song recital.
3:25 P. M.—National Conference Board report.
3:50 P. M.—Song recital.
3:45 P. M.—Piano recital.
3:50 P. M.—Sports for women.
4:00 P. M.—Song recital.
6:00 P. M.—Stories for children.

WHAM ROCHESTER—278.

3:30-4:00 P. M.—Eastman Orchestra.
5:00-6:00 P. M.—Organ recital.
6:50 P. M.—Market and weather reports.
7:00-7:30 P. M.—Eastman Orchestra.
7:30 P. M.—Music.

WGR, BUFFALO—319.

10:45 A. M.—Weather report.
12:00 M.—Market and weather reports.
12:30 P. M.—Statler Ensemble.
2:30 P. M.—Music.
6:00 P. M.—Dinner music.
7:30 P. M.—News.
8:00-8:15 P. M.—"Some Fish of Our Ponds," J. Bryan.
8:15-8:45 P. M.—Music.
9:00 P. M.—Florient Orchestra; vocal and instrumental solos.
10:00 P. M.—Vocal and instrumental solos; readings.

CFCA, TORONTO—356.

9:30 P. M.—Godsey Serenaders' Orchestra.

KDKA, PITTSBURGH—326.

7:30 A. M.—Setting-up exercises.
9:45 A. M.—Market reports.
11:55 A. M.—Time signals; weather forecast; market reports.
12:15 P. M.—Daugherty's Orchestra.
3:20 P. M.—Market reports.
6:30 P. M.—Dinner concert.
7:15 P. M.—Bedtime story.
7:30 P. M.—Talk.
7:40 P. M.—Stock reports.
8:00 P. M.—Feature.
8:15 P. M.—"Theories of Evolution," Professor H. D. Fish.
8:30 P. M.—Thanksgiving Eve program.
9:55 P. M.—Time signals; weather forecast.
10:15-11:30 P. M.—Penn State Night; music; talks.
12:00 P. M.-1 A. M.—Penn State Military Band.

WCAE, PITTSBURGH—462.

6:30 P. M.—Dinner concert.
7:30 P. M.—Popular concert.
7:45 P. M.—Feature.
8:00 P. M.—Orchestra; songs.
9:30 P. M.—Haines evangelistic concert.

CNRO, OTTAWA—435.

8:00 P. M.—Orchestra; monologue; address; vocal and instrumental solos.

CKAC, MONTREAL—425.

1:45 P. M.—Orchestra concert.
4:00 P. M.—Weather, stock reports.

CNRM, MONTREAL—341.

8:30 P. M.—St. Lambert Amateur Operatic Society program.

WTAM, CLEVELAND—390.

6:00-7:00 P. M.—Dinner dance.
8:00-10:00 P. M.—Orchestra; vocal and instrumental solos.

WWJ, DETROIT—516.

7:00 P. M.—Detroit News Orchestra; C. Coates, baritone.

WCX, DETROIT—517.

6:00 P. M.—Dinner concert.
8:30 P. M.—Music.

KFQZ, BERRIEN SPRINGS, MICH.—268.

9:00 P. M.—Bedtime stories.
9:15-10:00 P. M.—Music.
10:00-10:15 P. M.—Address, Frederick Griggs.

WMH, CINCINNATI—360.

9:00 P. M.—Vocal and instrumental solos.
9:45 P. M.—Popular songs.
10:00 P. M.—Organ recital.
10:20 P. M.—Auburn's Orchestra.
1:00 A. M.—Music.

WLW, CINCINNATI—422.

9:00 P. M.—Orchestra.
10:00 P. M.—Formica Band; W. Hall, baritone.

WHAS, LOUISVILLE—400.

8:30-10:00 P. M.—Orchestra; news; time announced at 10 P. M.

WSB, ATLANTA—429.

10:00-11:00 P. M.—Orchestra.

KYW, CHICAGO—536.

7:28 P. M.—Bedtime story.
6:00-8:30 P. M.—Dinner concert.
8:30-9:00 P. M.—Popular program.
9:00 P. M.—Music; talks; theatrical review.
12:00 P. M.-3:30 A. M.—Midnight revue; news every half hour.

WEBH, CHICAGO—370.

8:00-8:00 P. M.—Orchestra; vocal and instrumental solos.
10:00-11:00 P. M.—Orchestra; readings; vocal and instrumental solos.
12:00 P. M.-1:00 A. M.—Music; readings.

WGN, CHICAGO—370.

7:30-8:00 P. M.—Dinner music.
9:00-10:00 P. M.—Vocal and instrumental solos.

WMAQ, CHICAGO—448.

7:00 P. M.—Organ recital.
7:30 P. M.—Children's stories.
9:00 P. M.—Northwestern University lecture.
9:30 P. M.—Aeolian Male Chorus.
10:00 P. M.—Playlet.
10:45 P. M.—Talk.

WLS, CHICAGO—345.

7:00 P. M.—Market summary; farm news.
7:30-11:00 P. M.—Organ; lullaby time; farm talks; readings; music.

WOC, DAVENPORT, IOWA—484.

7:45 P. M.—Sport news; weather forecast.
8:00 P. M.—Bedtime stories.
10:00 P. M.—International test program; organ recital; May Chambers, soprano; messages of greetings to foreign countries.

KSD, ST. LOUIS—546.

7:45 P. M.—Abergh's Ensemble.
10:00 P. M.—Schubert Instrumental Trio.

WHO, DES MOINES, IOWA—526.

8:30-10:00 P. M.—Orchestra; A. E. Love, fiddle; dancing lesson.

WOI, AMES, IOWA—268.

1:30 P. M.—Chimes; weather and market reports.
10:30 P. M.—Weather report.

WCAL, NORTHFIELD, MINN.—360.

10:45 A. M.—Chapel services.

WCCO, MINNEAPOLIS-ST. PAUL—417.

8:00 P. M.—Church service.
10:00 P. M.—Music.
12:00 P. M.—Davin's Orchestra.

WDAF, KANSAS CITY—411.

6:59-7:00 P. M.—Market, weather, road reports; time signals.
7:00-8:00 P. M.—Piano; health talk; address; stories; dance orchestra.
9:00-10:15 P. M.—Music.
12:45 A. M.—Nighthawk Frolic.

WBAP, FORT WORTH—476.

8:30-9:30 P. M.—Alvard Orchestra.
10:30-11:00 P. M.—Texas Hotel Orchestra.

PWX, HAVANA—400.

8:30 P. M.—Band concert.

KHJ, LOS ANGELES—395.

12:00 P. M.-1:00 A. M.—Music; readings.
1:00-2:00 A. M.—Hickman's Orchestra.

KFI, LOS ANGELES—469.

12:00 P. M.-1:00 A. M.—Studio recital.
1:00-2:00 A. M.—Vocal and instrumental solos.
2:00-3:00 A. M.—Cocoanut Grove Orchestra.

KLX, OAKLAND—509.

12:00 P. M.-12:30 A. M.—Music.

KPO, SAN FRANCISCO—423.

10:00-10:30 P. M.—Fairmont Orchestra.
12:00 P. M.-1:00 A. M.—Thanksgiving program.
1:00-2:00 A. M.—Bradfield's Band.

11:00 P. M.—MIDNIGHT.

Sheffield	6FL	302
Liverpool	6LV	318
Edinburgh	2EH	325
Plymouth	2PY	335
Leeds	2LS	345
Cardiff	5WA	351
London	2LO	365
Manchester	2ZY	378
Bournemouth	6BM	385
Newcastle	5NO	400
Glasgow	5SC	420
Birmingham	5IT	475
Aberdeen	2BD	495
Chelmsford	2MX	1,600

RADIO

SPECIAL FOR THANKSGIVING!

MARWOL

A High Grade Radio Set at a Popular Price

5-Tube Set Volume Distance Selectivity $2.50 weekly with small down payment.

How You Save $33.50

5-Tube Set	$60.00
5 Tubes	20.00
Loud Speaker	10.00
Storage Battery	18.00
2 Large 45-Volt B Batteries	7.50
All Aerial Equipment	5.00
Installation Cost (Usual charge elsewhere)	12.00
Total	$132.50

Complete $99 No Extras FREE INSTALLATION

Mail Orders Filled at 831 Broadway

SAVE AT

DAVEGA

United Sport Shops

10 Wall St. 831 Broadway *111 E. 42d St. *125 W. 125th St.
15 Cortlandt St. 306 Fourth Ave. *1789 Broadway *853 W. 181st St.
28 John St. 102 W. 32d St. 531 Sixth Ave. *1011 So. Blvd.
*Open Evenings.

VISIT any one of our 12 convenient shops and see the newest and latest in radio.

Chemet

Metropolitan Opera House
November 30

Attend this concert and note the individual qualities that distinguish this great violinist. Then go to the store of any dealer in Victor products and hear the Victor Records by Chemet. Note how faithfully her renditions are portrayed on the Victrola. Ask specially to hear her record of Tartini's "Sonata in G Minor" (6349).

Victrola

Victor Talking Machine Company, Camden, N.J.
Victor Talking Machine Co. of Canada, Ltd., Montreal

Children make constipation a habit—relieve them with Kellogg's Bran

Children punish themselves terribly by ignoring nature's demands. They bring constipation upon themselves. They invite the many other diseases which can be traced to constipation. Immediate steps should be taken to rid them and keep them free from this disease.

It takes ALL bran to be 100 per cent effective. That's what Kellogg's is—ALL bran. That is why doctors everywhere recommend Kellogg's. That is why Kellogg's Bran carries a money-back guarantee to bring permanent relief, if eaten regularly, in the most chronic cases of constipation. That is why Kellogg's Bran, cooked and krumbled, has brought glorious, glowing health to thousands—because it is ALL bran.

No matter how long one has suffered with constipation, Kellogg's Bran will bring permanent relief IF EATEN EVERY DAY—at least two tablespoonfuls—in chronic cases, with every meal.

Kellogg's Bran is delicious. It has a crisp, nut-like flavor that simply delights the taste. It is a wonderful surprise if one has been used to ordinary, unpalatable brans.

There are many ways to serve Kellogg's Bran. Eat it with milk or cream. Sprinkle it over other cereals. Cook it with hot cereals. Look for the recipes on every package and try it in muffins, bread, griddle cakes, etc.

Kellogg's Bran, cooked and krumbled, is made in Battle Creek and is sold by grocers everywhere. It is served by the leading hotels and clubs.

DODGE BROTHERS
SPECIAL
TYPE-A SEDAN

Dodge Brothers craftsmanship is evident in every detail.

They have achieved an effect of pleasing smartness, while conforming strictly to the dictates of conservative good taste.

Every item of special equipment is obviously an integral part of the basic design—not an afterthought.

Five Balloon-Type Tires

STRATTON-BLISS COMPANY
1776 Broadway, at 57th Street, N. Y.

BISHOP, McCORMICK & BISHOP
1221 Bedford Avenue, Brooklyn

BONNELL MOTOR CAR COMPANY
562 Broad Street, Newark

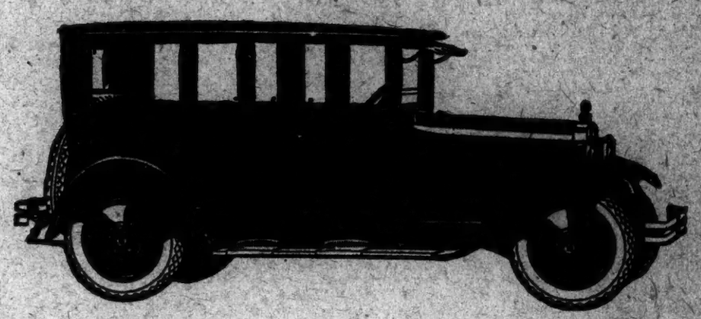

Advertising Needs Publicity

TO MAKE IT PAY

TAKE your favorite, best-pulling advertisement — enlarge it to the size 14½ inches x 19 inches—print it in full colors—have *four and a half* million intelligent families, nearly 20 million people, read it on Sunday—when they have nothing else to do!

Do all this at a *net cost* of one-third of a cent per family.

That's giving your advertising *real publicity*—of the highest class—at the lowest rate.

A page in the American Weekly is doing it for America's best known and most successful advertisers.

And only the American Weekly *is* doing it and *can* do it. Full information on request.

The American Weekly

A. J. KOBLER, Mgr.

THE AMERICAN WEEKLY is distributed with the following Sunday Newspapers:

New York—American
Boston—Advertiser
Washington—Herald
Atlanta—American
Syracuse—American
Rochester—American
Detroit—Times
Chicago—Herald and Examiner
Milwaukee—Sentinel and Wisconsin News
San Antonio—Light
Seattle—Post-Intelligencer
San Francisco—Examiner
Los Angeles—Examiner
Fort Worth—Record
Baltimore—American

Over 4½ million families read the American Weekly,
—*"if you want to see the color of their money, use color."*—A. J. K.

BUSINESS WORLD

COMMERCIAL PAPER.

Yesterday—3¼@3½ per cent. for the best names.

Monday—3¼@3½ per cent. for the best names.

The quotations are for six months' paper.

***

Their Problem Not Difficult.

While admitting yesterday that the problem of retail milliners of trying to fit both bobbed and bobless women with hats of the same headsize existed, a well-known maker of the better grades of hats said the solution was an easy one. It lies in the purchase of a hat stretcher, one type of which is not only being used successfully by many milliners but is also being put into shops selling men's hats only. In one instance, at least, this stretcher is installed in a shoe-shining and hat-cleaning parlor, where it makes uncomfortable feminine heads comfortable at 5 cents a stretch. The average range of head sizes in the better grades of millinery, according to the manufacturer in question, is from 20 to 22¾ inches. In some of the cheaper lines, he added, there is undoubtedly scrimping, but even with them the stretcher will do the work. The 23¾-inch hat, he further said, can be stretched to 27 inches by the device without damage.

***

To Open Napped Goods Late?

Analysis of the local situation in cotton goods, as it affects napped fabrics, led to the assertion yesterday by a sales executive of a prominent downtown commission house that the time would really not be ripe for pricing 1925 lines of these fabrics until after the turn of the year. Ordinarily, it was said, the cutters-up would now be asking for the new prices if they had not been made, but they are finding things so slow in their own lines, from all accounts, that they are showing very little interest in the future so far as piece goods are concerned. In some what isolated cases orders are being laid down for the new season, subject to later confirmation as to price, but most of the limited current buying is for filling-in purposes. It was added, however, that when the dominant factor in the napped goods field prices its lines the other producers will be forced to issue their new lists.

***

Gray Goods Continue Lifeless.

Snap was again lacking to the demand for gray goods in this market yesterday. Some trading in 38½-inch 64-60 print-cloths was done at 9¾ cents, and there were unconfirmed reports of sales of that construction at an eighth less. For 39-inch 68-72s, 10¾ cents was the best that buyers could do. Prices of sheetings, which were none too active, were based on 9 cents for 36-inch five-yard cloths and 8 cents for 5.50s. For 31-inch five-yard sheetings 9¼ cents was asked. Eleven cents was asked for 37-inch 3.95-yard drills, with a nominal price of 10¾ cents put on 72-80 pajama checks. Reports from Fall River told of the sale of 87½-inch 4.37-yard sateens there at 14½ cents.

***

New Reversible Handbag.

A novelty handbag, having as its patented feature the fact that it is reversible or a "dressy and tailored bag in one" is now being offered here. The bag is so constructed that it may be changed from one to the other without disturbing the contents of the two inner compartments. It has two sides, either of which may be the exterior or the interior. One of the sides is covered with black figured silk moire and the other with either black or colored patent leather. By lifting the flap of the bag, either the moire or the patent leather surface may become the outside by a simple folding operation. The bag is equipped with mirror and coin purse. Two matching strap handles are provided, one being hidden when the other is in use. The bags wholesale from $36 up.

***

Cranberry Shades Still Favored.

Cranberry and ox-blood shades still rule as favorites in women's Fall coats. The popularity of these colors has been one of the outstanding features since early in October, and there is no sign as yet that they will be ousted from the favor which they have enjoyed. The present business in coats is still hampered by the weather. The wholesalers reiterate their belief, however, that the stores have not covered more than half of their Fall requirements. It is pointed out, though, that even if there is considerable business yet to come it is likely to be under increasing price pressure.

***

Demand for Chiffon Velvet.

There is a pretty fair demand from retailers for chiffon velvets for immediate delivery, according to one of the leading jobbers of these fabrics. Many of the stores are making a pre-holiday feature of sales of the velvets. Black continues as the leading shade, while the wood browns also in demand. The wholesaler mentioned expressed the opinion that chiffon velvets are now at the lowest price levels they will be for some time. He also remarked on the activity in velvet ribbons, the business coming from the dress manufacturers. The wider numbers are wanted in the high shades.

***

Varied Skirts for Resort Wear.

Separate skirts in a considerable variety of models are being offered for the Southern or resort season. Those of white woolens, particularly flannels, are featured, but the lighter shades of rose, green and other pastel colors are well to the fore. Cluster pleats are being tried out again in the belief that they will be once more favored in Summer merchandise. For women who object to the pressure of a waist band there are skirts attached to a silk bodice over which an overblouse of matching flannel or silk, or a sweater may be worn. Practical models are shown in English woolens of plaid design, made in both the pleated and wrap-around styles.

***

Question of Overcoating Prices.

With an advance of about 20 per cent. scheduled to be placed on the Fall (1925) lines of overcoatings, it is found that sellers who are sounding out the cutters are not being materially cheered up by what they are learning. That the goods trade will have hard sledding in combating a price resistance of the manufacturing clothiers is said to be amply forecast. The selling agents of the mills, however, assert that the increases in raw wool compel the advances in the fabrics. It will be a case of "take them or leave them," they say, as the cutters have had ample time in which to prepare for the advance, since raw wool has been going up continuously for months.

***

Sleeveless Tunics Are Offered.

Buyers placing orders for ready-to-wear for use at Winter resorts are placing liberal ones for tunics, according to reports emanating from the waist trade. Printed fabrics are playing a strong part in the showings of this merchandise. Most of the new tunics are made with abbreviated sleeves that barely cover the armhole, but a few models are shown with very long sleeves. These may be plain and tight fitting or made with a little fullness below the elbow gathered into a small cuff. Due to a general use of colors in the Winter resort lines, tunics made of plain fabrics usually show elaborate embroidery at the hem.

***

Are Showing Many Belt Styles.

Not the least important result of the great volume of business that has been done this year on women's leather belts has been to enlarge greatly the scope of designers of this merchandise. Belts have become an important decorative costume accessory and they have been brought out in many styles suitable for semi-dress occasions. One such model is made of brilliant red duvetyn. It is four inches wide and is equipped with a covered buckle. Another unusual belt is made of black kid, with a fancy gold stitching and a square gold buckle. Wide belts will be "good" throughout the remainder of the present season, according to the United Belt League of America, but the Spring lines now being planned will show a tendency toward the three-inch belt. Other widths, grading down to an inch and a half, will also be in favor for Spring.

More Hours in Manchester Mills.

MANCHESTER, Nov. 25.—The ballot on the question of increasing the weekly hours of work in the mills which spin American cotton from 32 to 29¼ resulted in the necessary four-fifths majority in favor of the proposition. The change will become effective Dec. 1.

German Rail Men Get Wage Rise.

BERLIN, Nov. 25.—The directors of the German Railway Corporation today approved the proposed increase in wages of employes, amounting to 125,000,000 gold marks.

BANKRUPTCY RULES ARE BEING AMENDED

Conference of Senior Circuit Judges Makes Recommendations to Supreme Court.

WOULD END MANY ABUSES

Changes Drafted After Consultation With National Creditmen's Association and American Bar.

WASHINGTON, Nov. 25 (Associated Press.)—Important amendments to the bankruptcy and equity rules of the Federal courts throughout the country to meet abuses which have developed recently, especially in bankruptcy proceedings, are expected to come from the Supreme Court, on the basis of recommendations by the Judicial Conference of Senior Circuit Judges, in session here, which has found the subject one of the most pressing of those demanding its attention.

Chief Justice Taft, as Chairman of the conference, today transmitted to the Supreme Court the recommendations of the conference, which were adopted after full consultation with every Circuit and District Judge, committees representing the American Bar Association and the National Creditmen's Association and with representatives of both organizations.

The court, which has complete authority to act in the matter, has taken the proposals under consideration and is expected to announce its conclusions without delay.

The Proposed Changes.

One of the proposed changes to the bankruptcy rules would add a provision bankruptcy rules would add to General Order V, a provision requiring petitioners in involuntary bankruptcy proceedings, whose claims rest upon an assignment or transfer from some other person, to annex to one of the petitions filed all instruments of assignment or transfer and an affidavit stating the consideration paid for the assignment of the claims, declaring that the person making the affidavit is the legal owner and entitled to all the benefits, and that the claims were not purchased for the purpose of instituting bankruptcy proceedings upon them.

An amendment to General Order XIII of the bankruptcy rules would provide that no receiver or his attorney shall solicit any proof of debt, power of attorney or other authority to act for or representation of any creditor for any purpose in connection with the administration of an estate in bankruptcy; or the acceptance or rejection of any settlement offered by a bankrupt.

A new general order was proposed requiring that a receiver or marshal appointed by the court under the Bankruptcy act to take possession of the assets of a bankrupt prior to the appointment or election of a trustee, shall be deemed to be a mere custodian within the meaning of Section 48 of the act, unless his duties and compensation are specifically extended by order of court upon proper cause shown.

Another new general order would provide that before entering an order confirming a settlement, the court shall require all persons who may have waived dividends or fees to set forth in writing and under oath all agreements made with respect to them, whether with the bankrupt, his attorney or any other person, anad also would require an affidavit by the bankrupt that he has not, directly or indirectly, paid or promised any consideration to any attorney, trustee, receiver, creditor or other person in connection with the proceedings except those set forth in the affidavit or in the offer of settlement.

A third new general order proposed would require all attorneys, accountants, auctioneers, appraisers, receivers and trustees requesting allowances from bankrupt estates for services rendered to file with the referee a petition under oath giving an itemized statement of the services rendered and the amount claimed. It would also require the statement to show the partial allowances, if any, already made, the petition to be heard and determined and allowances made at the final meeting.

The new order would provide that the referee shall send to the trustee, creditors and every known person in interest a written or printed notice at least ten days before the meeting is held, stating the time and place for the meeting and the allowances sought by the various petitioners. Partial allowances, but only for actual outlay in the discharge of the services rendered, could be made by the court before such final meeting under the amendment proposed.

By a fourth new general order the Bankruptcy Court would have power to deny the allowance of any fee to the attorney for petitioning creditors, or the reimbursement of advances, whenever it appeared that the proceedings were instituted in connivance or in collusion with the bankrupt, or were not instituted in good faith.

Appointment of Receivers in Cities.

The final recommendation of the conference with respect to bankruptcy orders would have another general order issued providing that in no district in which there is a city having at the last Federal census a population of 500,000 or more shall an attorney for a receiver or a trustee be appointed except upon the order of the Court, and then only upon the petition of the receiver or the trustee setting forth the name of the counsel whom he wishes to employ, the reasons for the selection of that person and showing the necessity of employing any attorney or counsel. It would require submission with the petition of an affidavit of the person recommended showing that he is not employed by, and is not connected with, the bankrupt or any interests adverse to the receivers or the creditors.

Amendments to the equity rules would change Rule X. to provide that in suits for the foreclosure of mortgages or the enforcement of other liens a decree may be rendered for any balance found to be due, whether the plaintiff is the owner of the debt or a trustee or agent for the holder of the bonds or indebtedness secured by the mortgage or lien, due over and above the proceeds of the sale, and execution may issue for collection as provided in Rule VIII. when the decree is solely for the payment of money. If upon such execution any money is collected in an action in which the plaintiff is trustee or agent for the holder of the indebtedness the amended rule would require the money thus collected to be paid to the trustee or agent, who shall pay it over pro rata to the owner or owners of the indebtedness.

The conference suggested that Equity Rule XXX. be amended to provide that in the determination of a counter-claim in which affirmative relief is asked when complete relief cannot be granted without the presence of parties other than the plaintiffs and defendants, the court must order them to be made parties if they are subject to its jurisdiction.

COKE REGION PROSPERS.

H. C. Frick Company Will Spend $2,000,000 in Electrifying 7 Mines.

Special to The New York Times.

CONNELLSVILLE, Pa., Nov. 25.—Signs of prosperity prevail in the coke region. The H. C. Frick Company has announced plans for the expenditure of $2,000,000 to completely electrify seven mines in order to meet the increased demand for production from the United States Steel Corporation and its subsidiaries.

Increased operations are noted in the resumption of industrial plants and the firing of several hundred ovens which have been idle for the last year or so. Additional men have been employed and the Frick interests, which constitute the main industrial activities of the region, are now working at 65 per cent. capacity, with the promise of a complete return to normal in the near future.

ARRIVAL OF BUYERS

Arriving Buyers may register in this column by telephoning LACkawanna 1000.

AKRON, Ohio—L. G. Federman, clothing, hosiery, gloves; 894 Broadway; Pennsylvania.

ALBANY, N. Y.—W. M. Whitney & Co.; R. T. Flemming, linens, white goods; 1,106 B'way (Fellows' Buying Corp.); Breslin.

BALTIMORE—Bachmeimer-Leader Stores; J. E. Berk, indus. mgr., ready-to-wear; Miss A. V. Decker, ladies' coats; Miss L. Broaman, jobs silk handkerchiefs, neckwear; M. E. Fox, men's overcoats, boys' clothing; 1,381 B'way (S. Solomon).

BALTIMORE—Fribush Bros.; L. Fribush, mfrs. cloaks, suits; 1,372 B'way (Leo D. Greenfield & Bro.); Pennsylvania.

BALTIMORE—Wearwell Pants Co.; E. Crockin, pants materials; Pennsylvania.

BALTIMORE—Stewart & Co.; W. W. Stone, women's silk and chiffon hose, children's wool and cotton sport hose and gloves; L. M. Gifford, legging, shoes, slippers; 17 E. 32th. (Associated D. G. Corp.); 3d floor.

BALTIMORE—Hochschild, Kohn & Co.; Miss T. A. Fastow, ready-to-wear; 250 5th Av. (F. Atkins); Pennsylvania.

BALTIMORE—The Hub; Miss R. Stein, misses' coats, suits, dresses, infants' wear; 1,150 B'way (F. Lilienthal, Inc.); Pennsylvania.

BALTIMORE—Goldenberg Bros.; Chas. M. Behrend, coats, suits, dresses; Mcalpin.

BALTIMORE—The Hub; H. J. Tarshis, ready-to-wear; 1,150 B'way (F. Lilienthal, Inc.).

BALTIMORE—Mano Swartz, furs; Pennsylvania.

BATON ROUGE, La.—Farnbacher D. G. Co.; L. Guttenplan, jobs better-grade and basement coats, dresses; 1,150 B'way (F. Lilienthal, Inc.).

BOSTON—Houghton & Dutton Co.; Miss L. Amsbury, waists/sweaters; 1,150 B'way (F. Lilienthal, Inc.).

BOSTON—Wm. Filene's Sons Co.; upstairs—Miss O'Brien, knitted suits; 223 5th Av.

BOSTON—Dean & Bloom; Mr. Slater, dresses, Spring silks, woolens, sport models; Pennsylvania.

BOSTON—Bortman, Fine; Mark Bortman, dresses, Spring silks, sport, woolens, models; Claridge.

BOSTON—Premier Fur Co.; S. M. Goldband, furs; Imperial.

BOSTON—Bedford Mfg. Co.; S. Goldberg, materials for girls' and junior dresses, gymnasium bloomers; 35 W. 34th.

BOSTON—Peerless Petticoat Co.; S. Andrews, silks, cottons, radiums, jerseys, trimmings; 200 5th Av.; Room 510.

BRIDGEPORT—D. M. Read Co.; J. McGrath, linens; W. Sunter, hosiery, gloves, men's furnishings; 315 4th Av. (D. G. Alliance).

BUFFALO—Hens & Kelly Co.; F. H. Myers, dress goods, silks, domestics, linens, wash goods; 1,164 B'way (Fellows Buying Corp.); Imperial.

BUFFALO—J. N. Adam & Co.; B. J. Muller, silks, dress goods, velvets; Miss A. De Temple, leather goods, bendags; H. L. Prusia, boys' mackinaws, overcoats, flannel pajamas, mufflers for holidays; 17 E. 39th (Associated D. G./ Corp); 3d floor.

BUFFALO—L. L. Berger; Mrs. C. B. Chisholm, coats, skirts; 370 7th Av. (H. C. Lyon); Pennsylvania.

BUTTE, Mont.—Goldstein & Lubin; H. Lubin, ready-to-wear; 115 W. 30th (8. Seiff).

CHARLOTTE, N. C.—J. B. Ivey & Co.; J. B. Ivey, ready-to-wear; 352 4th Av. (Kirby, Block & Fletcher); Pennsylvania.

CHANCEY, Ohio—Stern Co.; R. Louis, jobs hosiery, underwear, gloves; 326 Church, 10-11 A. M. (Dubin Co.).

CHICAGO—David Fink & Co.; David Fink, women's wear, Spring coats; Pennsylvania.

CHICAGO—Mandel Bros.; Miss A. Golley, house dresses, pinafore aprons, &c.; 18 E. 22d.

CHICAGO—John V. Farwell Co.; E. T. Fogerty, embroideries, laces, handkerchiefs, furs, underwear, neckwear; 43 White; Pennsylvania.

CLEVELAND—The George Co.; G. Gluckman, leather goods; Pennsylvania.

CLEVELAND—Wm. Taylor & Son Co. Upstairs (Room 823)—H. Rosenblum, boys' clothing, Basement (Room 810)—Mrs. Gray, dresses, skirts; G. Griffith, men's furnishings; G. Ryder, hosiery; 225 5th Av.

DES MOINES—Younker Bros.; S. Sellusch, men's boys' clothing, boys' furnishings; 448 4th Av. (I. S. Farian).

DETROIT—J. L. Hudson Co.; J. Serrelle, men's clothing; 225 5th Av. (Retail Research Assn.).

DETROIT—Crowley-Milner Co.; Miss B. Bowman, stouts' plush coats; Mrs. M. Allen, low-end silk chemises and gowns; B. Cluny, boys' sheepskin coats; 100 W. 32d.

DETROIT — J. Burrows Co., J. Burrows, skirts, dresses; Pennsylvania.

ELMIRA, N. Y.—Tepper Bros.; E. Tepper, fur coats; 52 W. 35th (H. Hi Des Marets).

FALL RIVER—R. A. McWhirr Co.; O. D. Brown, domestics, blankets; 315 4th Av. (D. G. Alliance).

FLINT, Mich.—A. M. Barnes; Mrs. A. M. Barnes, new Spring dresses, tunic blouses, silk [illegible], underwear, ladies' hosiery; 18 W. 37th; Room 604.

GREAT BARRINGTON, Mass.—E. P. Hunt & Co.; E. P. Hunt, ready-to-wear; 32 W. 35th (Jay & Co.).

HARRISBURG, Pa.—Kaufman's; F. S. Hesser, ladies' hosiery, underwear, gloves; 1,150 B'way (F. Lilienthal, Inc.).

HILLSDALE, Mich.—Buchanan Co.; G. Siegel, house dresses, aprons; 19 W. 24th (Jay & Co.).

HORNELL, N. Y.—L. & C. Cloak & Suit Co.; M. Landman, ready-to-wear; 115 W. 30th (S. Seiff).

INDIANAPOLIS—L. S. Ayres & Co.; R. Guthrie, floor coverings; 225 5th Av. (Retail Research Assn.).

JACKSONVILLE, Fla.—Kohn, Furchgott Co.; W. J. Webb, dry goods, linings, silks, trimmings; 23 East 26th (Mdse Reporting Service).

MINNEAPOLIS—Powers Mercantile Co.; A. M. Pollock, specials linens for January sales; 17 E. 39th (Associated D. G. Corp.); 3d floor.

NASHVILLE—The Fashion; I. N. Korman, women's coats; 1,261 Broadway (S. Solomon).

NEW HAVEN—Shartenberg & Robinson Co.; T. H. Galligan, gloves, laces, ribbons, jewelry; 315 4th Av. (D. G. Alliance).

NEW YORK—Gamble, Desmond Co.; Miss M. Colwell, silks, muslin underwear, aprons; 432 4th Av. (D. G. Union); Imperial.

NIAGARA FALLS—Krauseman's, Inc.; M. A. Krauseman, genl. mdse.; 120 W. 32d (A. Fant).

NORFOLK—Royal Fashion Shop; I. Greenberg; S. Barin, long tailored suits, close-out coats; 1,128 Broadway (Rice & Weil).

NORWICH—Porteous & Mitchell Co.; F. T. Diggins, men's furnishings, trunks, bags, &c.; 482 4th Av. (D. G. Union).

PAWTUCKET, R. I.—Shartenberg & Robinson Co.; W. J. Whelan, representing, 315 4th Av. (D. G. Alliance).

PHILADELPHIA—Frank & Seder Co.; Wm. Julius, furs; 112 W. 38th (National Dept. Stores, Inc.); 19th floor.

PHILADELPHIA—Blauner's; H. Saltzman, women's silk and cotton pajamas and two-piece suits; 1,261 B'way, 32d (A. Fant).

PHILADELPHIA—Fink Co.; I. Goldstein, furs; 112 W. 38th (National Dept. Stores, Inc.); 19th floor.

PHILADELPHIA—Sterling-Rothstein Co.; M. Dreifus, dresses; 1,182 B'way; Pennsylvania.

PHILADELPHIA—W. Freedman & Son; S. Freedman, petticoats, children's dresses; Pennsylvania.

PHILADELPHIA—Lit Bros.; Miss M. A. Riordon, corsets; 1,261 B'way; Pennsylvania.

PHILADELPHIA—Lit Bros.; Miss M. A. Guggenheim, umbrellas; Broadway and 32d (N. Y. Office); Pennsylvania.

PHILADELPHIA—Jenoff & Landy Co.; L. Jenoff, dresses; Breslin.

PHILADELPHIA—M. R. Miller & Co.; W. Miller, children's white dresses; Pennsylvania.

PHILADELPHIA—Lit Bros.; H. Shivers, trimmed millinery; 1,261 Broadway.

PHILADELPHIA—Stewart's; Mrs. Barats, new dresses; Miss Goldman, closeouts, knitted suits; 126 W. 32d (A. Fant).

PHILADELPHIA—Stewart's; Miss Kowitz, coats; 126 W. 32d (A. Fant).

PHILADELPHIA—M. Norwick & Son; H. A. Norwick, suits, piece goods; 1,261 B'way; Pennsylvania.

PHILADELPHIA—N. Snellenberg & Co.; J. Kaplan, jobs fur-trimmed bolivia coats; 1,225 Broadway (E. M. Goldberg).

PITTSBURGH—Rosenbaum Co.; Miss McGrohan, ladies' blouses; 112 W. 38th (National Dept. Stores, Inc); 19th floor.

PITTSBURGH—Kaufmann & Baer Co.; C. H. Van Scoten, men's shirts; J. S. Exline, silks; N. A. Weinstein, basement sample millinery; 604 4th Av. (J. Fleishman).

PITTSBURGH—Frank & Co.; H. J. Chambers, furs; 112 W. 38th (National Dept. Stores, Inc.); 19th floor.

PITTSBURGH—Max Klein, ready-to-wear; 115 W. 30th (S. Seiff).

READING, Pa.—Kline-Eppihl Merc. Co.; P. C. Kaffer, china, glassware, lamps, silverware, housefurnishings; 462 4th Av. (D. G. Union).

RICHMOND—Feldman's, Inc.; D. H. Feldman, toys, lamps, silverware; 142 W. 31st.

ROCHESTER—E. Forman Co.; Mrs. Bittles, millinery; C. Herman, dresses; 225 5th Av. (Retail Research Assn.).

ROCHESTER—Duffy-Powers Co.; C. J. Maurer, infants' wear, felt slippers; 1,261 B'way (S. Solomon).

SAVANNAH, Ga.—Slotin & Co.; M. Berman, men's furnishing goods, hosiery, underwear, &c.; 43 Leonard (I. Steig); Imperial.

SCHENECTADY, N. Y.—Wallace Co.; W. T. Cornelius, piece goods, dress goods, silks, linings, domestics; Latham.

SCRANTON—Cleland-Simpson Co.; C. G. Siegman, men's, boys' clothing; 23 E. 26th (Mdse. Reporting Co.).

SOUTH BEND, Ind.—Spring Co.; H. H. Spring, ready-to-wear; 28 W. 32d (Littman & Storch).

SPOKANE, Wash.—Goldstein & Lubin; H. Lubin, ready-to-wear; 115 W. 30th (S. Seiff).

SPRINGFIELD, Mo.—Lamb-Wolf D. G. Co.; S. R. Wolf, ready-to-wear; 60 W. 35th (Wm. M. Van Buren).

SPRINGFIELD—Meekins, Packard & Wheat Co.; D. E. Krause, silks, velvets, dress goods; 439 4th Av. (D. G. Union).

UTICA, N. Y.—Fink Bros.; S. Fink, furnishing goods, sweaters, knit goods; Pennsylvania.

WASHINGTON—Frank R. Jelleff; Miss Donnelly, raccoon coats; 35 W. 32d (Specialty Stores Assn.).

WASHINGTON — Julius Brunschwig; J. Brunschwig, infants' wear, nursery toys and novelties; 8-10; Pennsylvania.

WASHINGTON—M. Goldenberg; A. M. Domb, jobs afternoon and party dresses, fur-trimmed stout and regular cloth coats; 8-9 A. M.; Claridge.

WASHINGTON—J. E. Cunningham & Co.; J. E. Cunningham, suits, coats, dresses, underwear, hosiery; 870 7th Av. (W. H. Bartlett & Co.); Pennsylvania.

WASHINGTON—Lansburgh & Bro.; Miss S. Baltzer, dresses, skirts; 115 W. 30th (Weill & Hartmann); Pennsylvania.

WASHINGTON—Hecht Co.; C. S. Mix, carpets, rugs; 1,150 B'way (F. L. Lilienthal, Inc.).

WILKES-BARRE, Pa.—Fowler, Dick & Walker; W. F. Moffitt, boys' clothing, shoes; D. Fowler, handkerchiefs, gift goods; Pennsylvania.

WOONSOCKET, R. I.—Elise Forcier, handkerchiefs, neckwear, novelties; Pennsylvania.

PARIS TRADE PARLEY HALTS.

Absence of German Metal Expert Causes Further Delay.

PARIS, Nov. 25 (Associated Press).—The Franco-German commercial negotiations were again delayed today by the unavoidable absence from the conference of the chief German expert on iron and steel. The German delegation refused to discuss this important subject until the expert was able to be present.

The French representatives are encountering numerous difficulties in obtaining the prolongation of trade facilities for Alsace, as provided for in the Treaty of Versailles. The German delegates raise the question of probable complications with other powers if a continuation of special privileges is granted Alsace. For instance, the Germans say if they admit Alsatian wines free they must admit Italian wines also, and it is for the French Government to come to some understanding with other countries before Germany can agree to such exceptions.

It is now thought that the trade treaty negotiations will be prolonged into the new year.

BRUSSELS PRICES AT PEAK.

High Cost of Living Receiving Close Attention of the Government.

BRUSSELS, Nov. 25.—Taking 100 as the number for 1914, the index number of the cost of living in Brussels has reached its highest level since the beconning of the war, standing at 553. The index for the whole country on the same basis is 520.

The question is receiving close attention from the Government and was the subject of a long discussion at yesterday's Cabinet meeting.

Use Glass in London Rainbow Gowns

LONDON, Nov. 25.—"Heart of Light" dresses, with a rainbow effect, are the latest evening gowns to be worn in London society. The material is covered with sequins made of glass blown to the texture of thistledown. The thousands of prismatic particles capture the light and give rainbow effects to the gowns.

BUYERS' WANTS.

Fifteen cents per word each insertion.

BOLIVIAS Wanted—Black velveretties or ormandale, for cash. S. Wishnack, 118 West 27th. Lackawanna 2844.

BOLIVIA Wanted—American, 16128, 13311, 13227; all colors. Horowitz Bros., 352 7th Av.

BOLIVIAS Wanted—13227, 16128, in black, for cash. Ashland 1171.

BOLIVIAS Wanted—16128, 13311 or similar. Sternberg, 122 West 26th. Watkins 2883.

BOLIVIAS Wanted — American 13227 in black. Bernstein & Co., 121 West 27th.

BOLIVIAS Wanted—Taupe, ormandale 21371. Chelsea 4461.

BROADCLOTH Wanted—Botany, all colors. Madison Square 10081.

CHIFFON Brocade Wanted—Shades; open to buy for cash. Lady Ann Dress Co., 158 West 29th.

CLOTHS Wanted—Buckley, Cohen 140; kersey, black only or similar, also suedes. Miltex, 22 West 32d.

CLOTH Wanted—Kashona, David Fink, Chicago, care of Schlansky & Firkin, 361 7th Av.

CLOTH Wanted—0623 black, 1010 brown, 11028 brown, and deer plaid. Boker Pearl, 38 West 26th. Chelsea 0135.

CLOTH Wanted—Polaire, Lawrence 2304, 2307, 2306, 2303. Thurman, Chickering 3800.

CLOTHS Wanted—Heavy cloth; 28-30 ounces; kersye, navy, brown and black. Chickering 0861.

CLOTH Wanted—Quantity Lawrences 2306, 2307, 2304, 2308 for cash. Lackawanna 4612.

CLOTH Wanted—Thibets navy only. Victor Garment Co., 28 West 25th.

CLOTH Wanted—Black suede, good quality. Dave Bellsey, 17 West 28th.

CLOTH Wanted—Cranberry, good quality, at a price. Louis Magidoff, 122 West 27th.

COATS Wanted—Jobber placing orders on Spring coats, also ensemble suits; call all week 9-10 mornings, mornings only. Mosheim Co., 34 West 32d.

COATS Wanted—Jobber placing orders on snappy Spring styles; will look mornings only. Aronow Bros., 139 West 35th.

COATS Wanted—Quantity; bolivias, fur collar and cuffs; spot cash. 28 West 25th, Third floor. Watkins 2045.

COATS Wanted—Jobber looking all week at Spring coats, snappy styles. Shipman Wallach, 12 West 32d.

COATS Wanted—Jobber will place orders on Spring coats; also open for Fall coats. 33 West 35th, 1st floor.

COATS and Suits Wanted—Jobber placing orders on Spring samples, 2d West 32d St., 1st floor.

COATS Wanted—Placing orders on Spring coats all week; mornings only. Excel Coat, 12 West 32d.

COATS Wanted—Jobber buying Spring samples, ladies' and stouts'. 14th floor, 501 7th Av.

COATS Wanted—We are looking at Spring line of sport and dress styles; better kind only. Harris Bros. & Mann, 142 West 36th.

COATS Wanted—Placing stock orders on Spring coats. 484 6th Av., 5th floor, between 29th and 30th Sts.

COATS Wanted—Placing orders on better grade Spring coats. 151 West 30th, 11th floor.

COATS Wanted—Looking at Spring samples. Also Jobs Fall coats; cash. Progress, 25 West 32d.

COATS and Suits Wanted—Looking at Spring samples, misses coats and suits; call mornings, all week. Room 602, 552 7th Av.

COATS and Ensemble Suits Wanted—Placing orders on Spring. 256 5th Av., 4th floor.

COATS Wanted—Placing orders on Spring coats. Hirschfield, 213 West 35th.

COATS Wanted—Jobs, better grade, any quantity for cash. Canal 0031.

COATS Wanted—Spring styles, stouts and regulars. Louis Gaugel, 28 West 27th.

COATS Wanted — Any quantity; cash. 24 floor, 36 West 32d. Lackawanna 4897.

COATS Wanted—Jobber looking at Spring samples. 9th floor, 134 West 37th.

COATS Wanted—Spring samples, sport and dressy, 9th floor, 35 West 31st.

COATS Wanted — Large quantity blocked sport, fur trimmed, for cash. Watkins 2045.

COATS Wanted—Looking at Spring coats. Schneider & Miller, 39 West 32d.

COATS Wanted—Spring coats, better grade, 10th floor, 3d floor.

COATS Wanted—Placing orders on Spring coats. Philip Bruss, 134 West 37th.

COATS Wanted—Looking at misses' Spring coats, 134 West 32d, Room 206.

ASSIGNEE SALES.

SUPREME COURT, KINGS COUNTY.—IN the matter of the general assignment for the benefit of creditors of TWIN-BOROUGH ELECTRIC SERVICE CO., Inc.

Notice is hereby given that the undersigned assignee will sell at public auction, through Frank Sanford, Auctioneer, on this day Wednesday, Nov. 26th, 1924, at 10:30 A. M. at 1234A Broadway, Borough of Brooklyn, the property and assets of the above estate, consisting of electric lamps, castings, electric fixtures, parts, fixtures, etc.

WALTER L. JACOBSON, Assignee.
SIDNEY FERTIG, Attorney for Assignee,
120 Broadway.

Regular reading of Offerings to Buyers places buyers in touch with the merchandise market.

Buyers' Wants—Offerings to Buyers

Telephone LACkawanna 1000

To prevent insertion of undesirable announcements, a careful censorship is maintained.

BUYERS' WANTS.

Fifteen cents per word each insertion.

COATS—Jobbers! ! ! Red Coats, fur collars, cuffs, plenty on racks, $16.75-$22.75; also Spring line, new fabrics, new colors; ready. Sternberg-Bernstein, 145 West 30th.

COATS Wanted—Women's, misses' and children's; spot cash; any quantity. If prices are right, write or wire Howard Mfg. and Specialty Co., Baltimore, Md.

COTTON Goods Wanted—Of any description; cash. Victor Goldman, 46 Walker St.

CREPE de Chine Wanted—4x3, for cash; pastel shades. Gottlieb, 40 East 22d.

D. M. C. Cotton Wanted—Article 117. The Golden Rule, 1,140 Broadway.

DRESSES Wanted—Jobber now placing advanced orders on Spring ensemble suits; call with samples. See Mr. R. Marcus, 5th floor, 29 West 32d. Phone Pennsylvania 2105.

DRESSES Wanted—Jobber placing orders on misses' and juniors' dresses in newest Spring materials. See Mr. R. Marcus, 5th floor, 29 West 32d. Phone Pennsylvania 2105.

DRESSES Wanted—Large jobber now placing stock orders on new Spring silks and novelty materials, also evening dresses; samples 9-5 daily. 28 West 32d, 5th floor. Pennsylvania 6300.

DRESSES Wanted—Large jobber will buy for spot cash jobs, any quantity; silk cloth and evening dresses; all grades; samples 9-5 daily. 28 West 32d, 5th floor. Pennsylvania 6300.

DRESSES Wanted—We are now placing large orders on high class dresses for Spring and Southern wear, all materials; strictly misses' styles only. Third floor, 566 7th Av.

DRESSES Wanted—Large dress house now placing quantity orders on high priced dresses for Spring in all materials; call all week. 501 7th Av., 8th floor.

DRESSES Wanted—Large dress jobber placing immediate orders on new Spring silk dresses. Call 9 A. M.-12 M., 119 West 31st, 10th floor front.

DRESSES Wanted—Jobber placing orders on Spring styles, all materials. Call 9 to 12 and 4 to 6. Nathan L. Cohen Co., 30-38 East 33d St.

DRESSES Wanted—Women's and stouts', large dress house placing orders on silks, cloths for Spring. 501 7th Av., fifth floor. Mr. Benson.

DRESSES Wanted—Jobber placing orders on better grade cotton dresses, also novelty materials. See Mr. Kramer, 99 Madison Av., 4th floor.

DRESSES Wanted—Placing orders on printed crepe de chines, also silk dresses; bring samples. 13th floor, 226 West 37th, rear elevator.

DRESSES Wanted—Jobber placing stock orders, new Spring silks, misses', women's dresses; bring samples. Meinick, 119 West 33d.

DRESSES Wanted—Large jobber placing orders on new Spring dresses. Call with samples. 9th floor, 256 West 38th.

DRESSES Wanted—Open to buy several thousand Spring silk dresses. King & Appleabaum, 333 7th Av.

DRESSES Wanted—Looking at new Spring styles; silks and sportwear, misses', ladies'. Fifth floor, 47 West 33d.

DRESSES Wanted—Large jobber buying silk dresses, ladies' and stouts'. 14th floor front, 501 7th Av.

DRESSES Wanted—Placing orders on new, snappy styles; regulars and stouts. 142 West 36th, 10th Floor.

DRESSES Wanted—Placing orders new Spring silks, also stouts. 40 West 27th, fourth floor.

DRESSES Wanted—Open to buy quantity of cloth and silk dresses at a price. Room 1106, 1261 B'way.

DRESSES Wanted—Jobber buying Spring dresses, with lace or net material; call all week. Metropolis, 30 West 32d.

DRESSES Wanted—Large jobber placing orders on large sized silk dresses. 1,370 Broadway, 7th floor.

DRESSES Wanted—Jobber placing orders new Spring dresses, silks and cloths. 234 West 39th, 3d floor.

DRESSES Wanted—Jobs silks, cloth, discarded samples; highest prices; spot cash. Telephone Cohen, Lackawanna 4631.

DRESSES Wanted—Order placed on Spring styles in silks; submit samples. Bluebell, 141 West 36th.

DRESSES Wanted—Jobber placing stock orders on new Spring dresses. 13 West 28th, 3d floor.

DRESSES Wanted—Jobs, large, small quantities, spot cash; all materials. Lackawanna 6396.

DRESSES Wanted—Placing orders on Spring samples in all materials. 6th floor, 148 West 37th.

DRESSES Wanted—Jobber placing orders on new Spring silk dresses. 3d floor, 142 West 36th.

DRESSES Wanted—Jobber; silk and novelties, your material. Subin & Damsky, 41 West 24th.

DRESSES Wanted—Placing orders better grade silk dresses, also stouts; all week. 37 West 32d, 1st floor.

DRESSES Wanted—Jobber placing orders on new Spring women's dresses. L. & R., 15th floor, 226 West 37th.

DRESSES Wanted—Call with new Spring samples after 10 o'clock, 224 West 37th, 2d floor.

DRESSES Wanted—Jobbers buying new misses' Spring dresses. 15 East 32d, 4th floor.

DRESSES Wanted—Spring samples tailored cloth dresses. 2d Floor, 142 West 26th.

DRESSES Wanted—Jobber placing orders on Spring dresses, 1st floor, 130 West 29th.

DRESSES Wanted—Large jobber buying new Spring dresses. Albert, 242 West 36th.

DRESSES Wanted—Jobber looking at new Spring models. 11th floor, 224 West 25th.

DRESSES Wanted—Jobber looking at silk dresses, Olympic Dress, 123 West 33d.

DRESSES Wanted—Job lots. Out-Let Co., 142 West 14th St.

DRESSES Wanted—New Spring styles for cash. Canal 0051.

DUVETYNS Wanted—Any color; spot cash; also charmeuse, georgette, or any other silk. Stavisky & Greenstone, 437

KIDDER, PEABODY & CO.
Established 1865
NEW YORK 17 Wall St. 65 East 42d St. | BOSTON 115 Devonshire St. 210 Berkeley St.
PROVIDENCE 10 Weybosset St.

GOVERNMENT BONDS
INVESTMENT SECURITIES
FOREIGN EXCHANGE
LETTERS OF CREDIT

Investment Circular on request

Correspondents of
BARING BROTHERS & CO., LTD.
LONDON

Our
"Review of the Week"
— analyzes the position of the
MOTOR COMPANIES
Write for Analysis No. 1537
Spencer Trask & Co.
25 Broad Street, New York
ALBANY BOSTON CHICAGO
Members New York Stock Exchange
Members Chicago Stock Exchange

Seasoned Investments
Bank Stocks
Railroad Bonds
Municipal Bonds
Roosevelt & Son.
Founded 1797
30 Pine Street, New York

Railroad Consolidations
Our statistical department will be pleased to receive and answer any inquiries on the proposed railroad consolidations.

Paine, Webber & Company
ESTABLISHED 1880
25 BROAD ST. NEW YORK
Boston Philadelphia Chicago
Albany Hartford

THE NATIONAL CITY COMPANY
NATIONAL CITY BANK BUILDING NEW YORK
Old Ben Coal CORPORATION
7½% Debentures
Due August 1 1934
Payable at maturity at 105. Sinking Fund sufficient to retire by lot $250,000 of Debentures annually at 110, beginning February 1, 1925.
Price 100 and interest Yield 7.83%
to maturity and better if called prior to maturity.
Complete circular on request
The National City Company
Main Office, National City Bank Building
Uptown Office 42nd St. & Madison Ave.

FINANCIAL MARKETS

Firmness in Stocks, With Few Noteworthy Changes—Sterling Lower, Money Steady.

A day so uneventful as yesterday, in the movement of all speculative markets, was itself fairly good proof that speculative excitement had definitely waned. It was bound to do so; because even a highly speculative market never continues its rise indefinitely, unless under the influence of wholly new and highly stimulating developments in the general news or (as has sometimes happened) of complete infatuation on the part of Wall Street and the speculating public. Neither circumstance has existed during the past week or more; it therefore followed necessarily that the momentum of the genuine buying orders, which were placed in the market immediately after election, would in due course spend its force. Apparently, it has done so.

If the Stock Exchange gradually quiets down to unimportant fluctuations, with a volume of business not much more than in normal active times, the fears of many watchers of the recent violent upward movement will doubtless be allayed. Such apprehension for the immediate future was based on a seeming assumption that the financial public had gone wild; that we should shortly have three-million-share days piled upon two million, and that the rise of stocks would prove impossible to check. But that never happens at the beginning even of the largest "bull market," and it requires peculiar circumstances, which are readily discerned, to bring it about at any time.

There has certainly been a spectacular rise on the Stock Exchange. Probably most people, guessing offhand, would put the advance since election day at a higher percentage than has actually been achieved, for it is the individual "runaway stocks" of the extremely speculative sort from whose action the mind is apt to generalize. Still, the advance in the "average" of typical selected shares—about 8 per cent. since the opening of November and some 24 per cent. from the low point of the April reaction—is a very considerable enhancement. The criticism that underlying conditions have not changed since a month ago is itself rather empty, since the November advance represented partly buying orders which might have been placed a month ago but for political doubts, and partly purchases made in expectation of future industrial revival. If such revival does not come, then current ideas of stock market prices will have to be revised. But we shall have to wait for evidence of that; trade revival is notoriously slower to show its hand than stock market recovery.

Transactions on the Stock Exchange yesterday again fell below 2,000,000 shares; this being the first week since the movement got fairly under way in which that could be said of two consecutive five-hour days. Activity was again very largely of professional origin and, except for three or four railway shares, the day's conspicuous advances were largely confined to shares of the less important sort. Restraint on speculation for the rise was visible in other markets also. Grain prices fell back, with a 3-cent decline even in wheat and rye; cotton also lost a quarter-cent per pound.

Since we have passed the date when Autumn movement of freight on the railways always reaches its culminating point, the weekly car-loading statements now serve only to measure the slowness or rapidity of the decrease. Yesterday's report, covering the second week of November, was in this respect interesting. Although its loadings were less by 72,678 cars than at the season's maximum, the second week of October, they were larger by 23,734 cars than in the corresponding November week of any preceding year. This was in fact the first time in our railway history that more than a million cars were loaded after the first week of November.

MONEY.

TUESDAY, NOV. 25, 1924.

Business in the Stock Exchange call money market melted with the disappearance of Monday's minimum charge of 2 per cent., all loans today going at 2½. However, there was very little doing at that figure, while 2¼ was made in the outside trading. There was nothing particularly stirring about the money market, all maturities being quoted without change. Paper brokers reported the run of names going more generally at 3½ per cent. where previously the spread had been 3¼@3½. Only a moderate amount of buying was noted against the supply of paper that continued to pour in.

Call Loans.

Renewals.	Monday's High.	Low.	Last.	Year Ago Last.	Year Ago Range.
2½	2½	2½	2½	3	4½

Time Loans.

	Tuesday.	Monday.
Sixty-ninety days	3 @3¼	3 @3¼
Four, five and six months	3¼@3¼	3¼@3¼

Commercial Paper.

	Tuesday.	Monday.
Best names, 4 to 6 months	3¼	3¼@3½
Other names, 4 to 6 mos.	3½	3½

Rediscount Rate, Reserve Bank.

Rate on all classes of rediscountable paper, 3 per cent. Rate fixed Aug 6, when it was reduced from 3½ per cent.

Bankers' Acceptances.

Call loans against acceptances	3¼
Prime bankers' acceptances, eligible for purchase or rediscount by Federal Reserve Banks. Rates quoted are for discount at purchase:	Bid. Asked.
30 days	2¼ 2¼
60 days	2¼ 2¼
90 days	2¼ 2¼
Four months	2¼ 2¼
Six months	2¼ 2¼
Non-member and private bankers, 60 to 90 days	3¼ 3

London Market.

Money in London ¾ up at 4¾ per cent.; short bills unchanged at 4⅝@4¾ per cent.; three months' bills unchanged at 4¾ per cent.

Gold bullion 2d up at 90s per fine ounce. Taking the British Mint standard price of 85s per fine ounce as par, the market quotation of gold would represent a London price of 105⅞. Highest for the year to date, 115 1-3, on Jan. 21; lowest, 105⅛, Nov. 14. The highest price since open trading in gold was resumed at London in September, 1919, was 140⅝, on Feb. 6, 1920; the lowest, 107⅛, on Feb. 21, 1923.

Clearing House Exchanges.

Exchanges of checks at the New York Clearing House, $980,000,000; balances, $87,000,000; Federal Reserve credit balances, $67,000,000; exchanges this day a year ago, $805,000,000.

SILVER BULLION.

Bar silver in London ¼d up at 32¼d per ounce; New York price ⅛c up at 65⅛c.

Range for 1924:

	Highest.	Lowest.
London	36¾d Oct. 9	32¼d Apr. 1
New York	72⅛c Oct. 9	62⅜c Jan. 11

Range for 1923:

London	33 1-16d Dec. 31	28 1-16d Feb. 1
New York	66½c Dec. 31	56½c Feb. 1

NEW YORK STOCK EXCHANGE TRANSACTIONS

TUESDAY, NOVEMBER 25, 1924.

Day's Sales.	Monday.	Saturday.	A Year Ago.	Two Years Ago.
1,706,375	1,891,975	1,018,255	1,122,715	989,695

Year to Date.	Same Period 1923.	1922.	1921.	1920.
283,611,981	208,711,104	237,717,073	153,418,996⅛	200,904,394⅛

1924 High.	1924 Low.	Sales.	Stock and Dividend Rate.	First.	High.	Low.	Last.	Net Ch'ge.	Closing Bid.	Closing Ask.
93	73½	700	Adams Express (6)	89½	90¾	88	88	— 2	88½	89½
12⅝	8	500	Advance Rumely	12⅝	12⅝	12⅜	12⅜	— ⅛	12	12⅜
47¾	25¾	300	Advance Rumely pf. (3)	46	46	46	46	— ½	45½	46
89¾	67¼	2,500	Air Reduction (10)	83½	85	83¾	85	— 1½	83½	83¾
11¼	4½	5,800	Alax Rubber	9¾	10¾	9¾	10¼	+ ⅝	10¼	10½
.20	.10	100	Alaska Gold Mines	.14	.14	.14	.14	— .01⅝	.14	.15
1⅜	⅞	600	Alaska Juneau	1	1¼	1	1¼	+ ⅛	1	1¼
111¼	98¾	200	All American Cables (6)	110⅝	111¾	110⅝	111¾	+ ⅝	110⅝	112
79	66	1,500	Allied Chem. & Dye (4)	75⅝	75⅝	74½	74½	— ⅝	74½	76½
118¾	110	200	Allied Chem. & Dye pf. (7)	117¾	117¾	117¾	117¾	— ¼	117¾	117¾
67¾	41⅝	6,500	Allis-Chalmers Mfg. (4)	67¾	67¾	66	66⅝	— ½	66⅝	67
101⅞	90	300	Allis-Chalmers Mfg. pf. (7)	101	101	100⅝	100⅝	— ¼	100⅝	101
174	74	1,200	Am. Agricultural Chemical	15⅞	15⅞	15⅞	15⅞	— ⅝	15⅞	15¾
49⅝	18½	200	Am. Agricultural Chem. pf.	44½	44½	42½	44		44	44½
49¾	36	1,200	Am. Beet Sugar (4)	41⅝	43¾	41⅝	42	+ ⅜	42	42¼
81	68¼	100	Am. Beet Sugar pf. (6)	81	81	81	81		80	81
35⅞	22¾	2,500	Am. Bosch Magneto	27⅝	28	27	27	— ⅝	27	27¾
91	76	1,800	Am. Brake Shoe & F. (5)	88	90¾	88	90	+ 2	88	89¾
155½	95¾	43,300	Am. Can (10)	150⅝	152	147⅝	151	+ ½	150	150⅝
119	106	100	Am. Can pf. (7)	117	117	117	117		116⅝	117⅝
178	153½	1,000	Am. Car & Foundry (12)	173	173⅝	171	173⅝	+ 1	174	175
128	118¾	300	Am. Car & Foundry pf. (7)	123⅝	123⅝	123⅛	123⅞	+ ⅛	123	123¾
25	21⅜	500	Am. Chain, Class A (2)	23⅞	24⅞	23⅝	23⅝		23⅜	23⅞
130	88	400	Am. Express (6)	126	126⅝	125	126⅜	— ⅛	126	127
123½	93	100	Am. & Foreign P. 2.25% D. (7)	114	114	114	114	— ½	114	115
14	7¾	4,900	Am. Hide & Leather	13	13⅞	13	13⅜		13½	13⅝
71¾	50½	6,500	Am. Hide & Leather pf.	69⅝	71⅝	69⅝	70⅝	+ 2⅝	70⅝	71⅝
96	72	1,300	Am. Ice (7)	86	86⅝	85	86⅜	— ⅜	86	86¾
83	73½	200	Am. Ice pf. (6)	78	78	78	78	— 1½	77½	79
35	17⅜	7,700	Am. International	34⅝	34⅝	33⅝	34⅛	+ ⅛	34⅜	34⅝
12½	10	1,500	Am. LaF. Fire Engine (1)	11	12	11	12	+ ½	11	12
23	13⅜	900	Am. Linseed	21¾	22⅝	21½	21½	— ⅝	21⅜	22⅛
45	30	100	Am. Linseed pf.	42½	42½	42½	42½		42½	43
85¾	70¾	1,900	Am. Locomotive (6)	83⅝	84¼	83⅛	83⅝	— ⅛	83⅜	84¼
120½	116¾	100	Am. Locomotive pf. (7)	118½	118½	118½	118½		118	119
50	39¾	2,600	Am. Metal (3)	49	49⅜	48¾	49⅛	— ⅛	48⅝	48¾
130	94¾	400	Am. Radiator (4)	124	125	123	124		123⅞	124
83	77½	200	Am. Railway Express (6)	79	79	78½	78⅝	— ⅛	78½	80
9¼	5¾	2,800	Am. Safety Razor (50c)	9⅝	9¼	9⅜	9⅜	+ ⅛	9¼	9⅜
35¾	26	800	Am. Safety Razor, new	37	35¾	37	35¾	+ 1	35¾	36¾
15⅝	10¾	1,600	Am. Ship & Commerce	12	12	11⅝	11⅞	— ⅛	11⅝	11⅞
80⅞	57⅜	1,500	Am. Smelting & Ref. (5)	84⅝	85	84⅜	84⅜	— ⅝	84⅜	84½
41	33¾	2,500	Am. Steel Foundries (3)	39⅝	40⅜	39⅝	40⅛	+ ⅛	40¼	40⅜
109¾	101¼	200	Am. Steel Foundries pf. (7)	107	107	107	107	+ 2	107	110
61⅞	36	18,400	Am. Sugar Refining	49⅜	50¾	49¼	49⅝	— ⅛	49¼	49⅝
99¾	77	1,000	Am. Sugar Refining pf. (7)	92¾	92¾	92	92½	— ⅛	92	92¾
28½	6¾	6,000	Am. Sumatra Tobacco	11⅞	14¼	11⅝	13¾	+ 2⅛	13¾	13⅞
69	22¾	200	Am. Sumatra Tobacco pf.	38¾	39	38½	38	+ ⅛	38	40
43⅝	38¼	100	Am. Tel. & Cable (5)	41	41	41	41		40	42½
130⅞	121¼	3,300	Am. Tel. & Tel. (9)	129¾	129⅝	129¼	129⅜	+ ⅛	129¼	129⅝
169¾	139¾	600	Am. Tobacco (14)	164	164	163¾	163¾	— ¼	163	164
168⅜	135¼	300	Am. Tobacco, Class B (14)	163	163	163	162⅝	— ⅝	162⅝	163
118	106	200	Am. Typefounders (7)	109	109	108	108		108	109
102	66	100	Am. W. W. & E. par. pf. (6)	99	99	99	99	— 1¼	98	100
78⅞	51¼	3,600	Am. Woolen	60	59¾	58¾	59	— ⅛	58⅞	59
102⅜	90	600	Am. Woolen pf. (7)	94⅞	95¼	94¼	95½	— ⅛	95	97
7	1½	100	Am. Writing Paper pf.	5	5	5	5	+ 1	5	6
10⅝	7	600	Am. Zinc L. & S.	9	9	9	9		9	10
34¾	24	1,000	Am. Zinc L. & S. pf.	31	31⅝	30⅝	31¼	— ⅛	31	31½
42	25½	6,000	Anaconda Copper	39	39⅝	38¾	38⅝	— ⅛	38⅝	39
23	12	100	Ann Arbor	22	22	22	22	— ½	22	22½
45¾	25	200	Ann Arbor pf.	43¾	43¾	43¾	43¾	— ¼	43¾	44
93	83¼	200	Armour & Co. pf. Del. (7)	91	91½	91	91½	— ½	91	92
14½	6	1,900	Arnold, Constable & Co.	9¼	9¾	9¼	9⅝	+ ⅛	9	9½
¾	¾	100	Assets Realization	¾	¾	¾	¾		¾	1
140½	79	600	Associated Dry Goods (5)	134⅝	137½	134⅝	137⅜	+ 2¾	137	137⅝
94	83¼	100	Associated D. G. 1st pf. (6)	91⅝	91⅝	91⅝	91⅝		91⅝	93
34¾	27½	1,700	Associated Oil (1½)	32⅞	32⅞	32⅞	32⅞	— ⅛	32⅞	33
113¾	97¼	7,400	At., Topeka & S. F. (6)	111⅝	113⅝	111⅛	112⅝	+ ⅝	112⅝	112⅞
94½	86¾	200	At., Top. & S. F. pf. (5)	93¾	93¾	93¼	93¼	— ¼	93¼	93½
27	14	500	Atlanta, Birm. & Atl.	27	27	27	27		27	27½
145¾	113	1,000	Atlantic Coast Line (16)	142¾	145¾	142¾	145¾	+ 3	142	143¾
21¾	10⅝	200	Atlantic, Gulf & West I.	18	18	18	18	— ¼	17	18
28½	12½	100	Atlantic, Gulf & W. I. pf.	25¾	25⅞	25¼	25½	— ⅛	25¾	26½
140¾	78½	200	Atlantic Refining	91¾	91¾	91¼	91¼	— ¾	91	92
11⅝	5	100	Atlas Tack	7¾	7¾	7¾	7¾		7¾	8
30¾	15¼	12,300	Austin, Nichols	29¾	30⅞	29¾	30¼	+ ⅝	30	30⅛
91	79	500	Austin Nichols pf. (7)	91	91	91	91		90	92½
8½	1½	300	Auto Knitter Hosiery	2	2	2	2		2	2¼
131	104¾	6,500	Baldwin Locomotive (7)	125¼	125¾	124¼	125¾	+ ¾	125¼	125⅝
118⅝	110½	1,300	Baldwin Locomotive pf. (7)	116⅛	116⅝	116	116	— ⅝	114	116
71	52¾	7,400	Baltimore & Ohio (5)	69¾	70⅝	69	70⅛	+ ⅛	70	70¼
63¼	56¾	400	Baltimore & Ohio pf. (4)	62¾	62¾	62¼	62¼	— ⅜	62¼	62⅝
95	86	200	Bangor & Aroostook pf. (7)	94½	94¾	94½	94¾	+ ¼	94¼	94¾
33	23¾	1,800	Barnet Leather	27¾	31	27	31	+ 4	27	32
24	14	400	Barnsdall, Class A	18⅞	18⅞	18⅝	18⅝	+ ⅛	18⅝	18⅞
139	106	600	Bayuk Cigars	48	49	48	49	+ 2	48	50
178	153½	7,700	Beech Nut Packing (13)	58¾	58¾	57¼	58¾	+ 1¾	58¾	59
128	118¾	5,600	Bethlehem Steel	44⅞	44⅞	44⅛	44⅝	+ ⅝	44⅝	45
25	21⅜	700	Bethlehem Steel pf. (7)	92	92	91½	92		92	92¾
130	88	300	Bethlehem Steel pf. (8)	105⅝	106	105⅝	106	— ⅛	105	106⅝
12½	1¼	100	British Empire Steel	2	2	2	2		2	3
120⅝	107¾	1,100	Brooklyn Edison (8)	119¾	119¾	119	119¾	+ ¾	119⅜	119¾
36⅜	13½	4,300	Brooklyn-Manhat. Transit	35	35⅝	34	34½	— ⅝	34½	34⅝
74⅞	48¾	300	Brooklyn-Manhat. T. pf. (6)	74	74	73⅝	73⅝	— ⅜	73⅝	74¼
80⅜	56⅜	200	Brooklyn Union Gas (4)	73	75	75	75		75	75⅞
68¾	50¾	4,600	Brown Shoe (4)	63	63⅝	63	63¾	+ ¾	63¾	64
4½	1	100	Brunswick Term. & Ry. Sec.	4½	4½	4½	4½		4½	5
112½	97¼	100	Burns Brothers (10)	108⅛	108⅝	108½	108¾	+ ⅛	107½	108⅝
29	19¾	200	Burns Bros., Class B (2)	27¾	27¾	27¾	27¾		27¾	28
67¼	62¾	400	Burroughs Add. Mach. (5)	62⅜	63½	62⅜	63½	+ ⅛	63½	64
77	39¾	1,100	Butte Copper & Zinc (50c)	7	7	6⅞	7		6⅞	7
23⅜	17	400	Butterick Company	18¼	18¼	18	18	— ⅛	18	18⅛
98	80	200	California Packing (6)	96	96	96	96		96	97
29¼	19½	1,900	California Petroleum (1¼)	23⅜	23⅝	23¼	23⅝	+ ¼	23⅜	23½
107	92½	200	California Pet. pf. (7)	97¾	97¾	97¾	97¾		97	98
5⅜	2⅞	1,100	Callahan Zinc & Lead	4	4	3⅝	3⅝	— ⅛	3⅝	4
54¾	41⅞	100	Calumet & Arizona (2)	51¾	61⅜	51¾	61⅞		61	62
192	137⅜	100	Calumet & Hecla (50c)	155	158	155	158	+ 2⅝	158	158⅝
155½	142¾	18,800	Canadian Pacific (10)	153⅞	155¾	153	155¾	+ 2⅝	155¾	156
29	14	100	Case (J. I.) Thresh. Mach.	21¾	21¾	21¾	21¾		20½	23¾
77	40	700	Case (J. I.) Th. Mach. pf.	60	62½	60	62½	+ 2½	62½	63
54¾	29¼	9,400	Central Leather Company	19⅜	20⅝	19⅛	20½	+ 1½	20¼	20⅝
35¾	25¾	15,300	Central Leather Co. pf.	32	33¾	32	33¾	+ 1⅝	33½	33⅝
49¼	40¾	200	Century Ribbon Mills (2)	32½	33¾	32½	33½	+ ¾	33	35
40⅝	24½	1,200	Cerro de Pasco Copper	48	48	47⅝	48		47⅝	48
26¾	26¼	700	Certain-teed Products	39	39½	38¾	38⅝	— ⅛	38⅝	39½
87⅞	67¾	2,900	Chandler Motor (2)	31	31	29½	30½	+ ⅛	30¼	31
92⅜	67¾	6,400	Chesapeake & Ohio (4)	92¾	93⅝	90⅝	91⅛	— ⅝	91¼	91⅜
109⅝	99½	600	Ches. & Ohio pf. (6½)	106⅝	106⅝	106⅝	106⅝		106½	107½
9¾	3¼	9,000	Chicago & Alton	8⅝	9¼	8⅝	9	— ⅛	8⅞	9
19⅜	8¼	8,300	Chicago & Alton pf.	18½	19¼	18	19	+ ¾	19	19¼
36⅝	31	500	Chi. & Eastern Illinois	34¾	34¾	34¼	34¼	— ¼	34½	35
41⅞	37	2,900	Chi. & Eastern Illinois pf.	54¾	55¾	54¾	55	+ ¼	54¾	55
11⅞	4	2,900	Chicago Gt. Western	10⅝	11⅛	10⅝	11		10⅝	11
31⅜	10¼	6,900	Chicago Gt. Western pf.	30½	30⅞	29¾	30⅛	— ⅜	29¾	30
18⅜	10⅞	11,900	Chi., Mil. & St. Paul	18½	18⅞	17⅞	18	— ⅛	17⅞	18
32⅜	15⅝	28,200	Chi., Mil. & St. Paul pf.	31⅞	31⅞	30⅝	30⅝	— ⅝	30⅝	30⅞
70	49¾	2,900	Chi. & Northwestern (4)	66⅞	68⅝	66⅞	68⅜	+ 1⅜	68⅜	68½
110¾	100	200	Chi. & Northwest. pf. (7)	110¾	110¾	110¾	110¾		110½	111
88	79⅜	1,500	Chi. Pneumatic Tool (5)	88	88	87⅜	87⅜	— ⅝	87⅜	87¾
53,600	Chi., R. I. & Pacific	47¾	48¾	45¾	47¾	+ 1¾	47¾	47⅞
600	Chi., R. I. & Pac. pf. (7)	96⅜	97½	96¼	97½	+ ¾	97	97⅜
300	Chi., R. I. & Pac. pf. (6)	86¾	86¾	86¼	86¼	— ¼	86¼	87
400	Chicago Yellow Cab (4)	43	45	43	45	+ 2½	43½	47
2,300	Chile Copper (2½)	23	24⅝	23⅜	24	+ ⅝	23⅝	24
2,200	Chino Copper	24⅝	28¾	24¼	28¾	+ 4	28¾	29
700	Cluett, Peabody (5)	62¾	62¾	62	62¾	+ 1½	61½	62
100	Cluett, Peabody pf. (7)	105	105	105	105		104	106
200	Coca-Cola (7)	79	79	78⅝	78⅝	— ⅛	78½	78¾
100	Coca-Cola pf. (7)	93	93	93	93	+ 2	93	95
5,500	Colorado Fuel & Iron	39	39½	38⅜	38⅝	— ⅛	38⅝	39
500	Colorado & Southern	44⅜	44⅜	44⅛	44⅜	— ⅛	44⅜	45
100	Col. & South. 1st pf. (4)	62	63	63	63		62	63¾
100	Col. & South. 2d pf. (4)	57	57	57	57		56½	58
1,900	Colum. Gas & Elec. (3.60)	44⅝	44⅞	44⅛	44⅜	— ⅛	44⅜	44⅝
100	Columbian Carbon (4)	42¾	42¾	42¾	42¾	— ¼	42¾	43
100	Com'l Invest. Trust (2½)	54½	54½	54½	54½	+ ½	54	54½
500	Com'l Solvents A (4)	80	83¾	79½	83¾	+ 4½	83	87
200	Com'l Solvents B	79	79	78	78		81	82
1,700	Congoleum-Nairn (3)	43⅜	44	43¾	44	+ ¼	44	44½
1,800	Consolidated Cigar	25⅝	25⅝	25¼	27¼	+ 1¾	26	28
400	Consolidated Cigar pf. (7)	81	81	81	81		81	84
2,400	Consolidated Gas (5)	75	75¾	74⅝	74⅝	— ⅛	74⅝	74⅞
6,100	Consolidated Textile	3⅝	3⅝	3⅝	3⅝		3⅝	3¾
8,200	Continental Can (4)	60⅞	61	60¾	61	+ ⅛	60¾	61
100	Continental Insurance (6)	101⅜	101⅜	101⅜	101⅜	— ⅛	100	101⅜
3,000	Continental Motors (300)	7¾	7¾	7¾	7¾		7¾	7¾
35,100	Corn Products Ref. (2)	39¾	41⅜	39¾	41⅛	+ 1⅜	41	41¼
6,600	Cosden Co.	27⅜	27¾	27⅜	27⅝		27½	27⅝
100	Cosden Co. pf. (7)	86	86	86	86		85	86
4,700	Crucible Steel (4)	64⅜	65¼	64⅛	65	+ ⅛	64⅝	65
10,300	Cuba Cane Sugar	14½	15	14½	14⅝	— ⅛	14⅝	14¾
11,100	Cuba Cane Sugar pf.	61¼	62⅝	61¼	62⅜	+ ⅛	62¼	62⅝
7,700	Cuban Am. Sugar (5)	29⅞	30⅝	29⅝	30¼	+ ⅝	30¼	30⅝
100	Cuban Am. Sugar pf. (7)	99¾	99¾	99¾	99¾		99	100
1,100	Cuban Dominican Sugar	5	5	5	5		5	5¼
200	Cushman's Sons (3)	69⅝	69⅝	68¾	69⅜	+ ⅝	68	70
600	Cuyamel Fruit (4)	51⅜	52	51⅜	51⅝		51⅜	52
1,000	D. Boone Woolen Mills	8¾	8¾	8	8		7¾	8
4,300	Davison Chemical	40⅝	41	40¾	40¾	+ ⅛	40¾	41
2,600	Deere & Co. pf. (8)	82¾	82¾	82¾	82¾		82¾	83¾
2,000	Delaware & Hudson (9)	131⅝	132⅞	131⅝	132⅝	+ 1⅝	132	133
7,000	Del., Lack. & West. (6)	142	146½	142	142	— 4	142	144
200	Detroit Edison Co. (8)	110	110¼	110	110¼	+ ¼	109½	110¾
100	Devoe & Ray. 1st pf. (7)	98	98	98	98		97	100
1,300	Dome Mines (2)	13¾	13¾	13⅝	13⅝		13⅝	13⅞
100	Douglas-Pectin (1)	13¾	13¾	13¾	13¾		13⅜	13¾
200	Duluth, So. Shore & Atl.	4	4	4	4		4	4½
400	Duluth, S. S. & Atlantic pf.	7¼	7¾	7¼	7¾	+ ⅛	7¼	7¾
2,300	Du Pont de Nemours (8)	132⅜	134¾	132¾	133		133	134
100	Du Pont de Nem. deb. (6)	92	92	92	92		92	93
100	Duquesne Lt. 1st pf. (7)	104¾	104¾	104¾	104¾	+ ¾	104¾	106¼
800	Eastman Kodak (16)	113⅝	114⅜	111¼	112½	— ¾	111½	112
400	Eaton Axle & Spring	10	10	10	10		9¾	10¼
400	Electric Storage Bat. (4)	62⅞	62⅞	62⅜	62⅝	— ⅛	62½	63
500	Emerson Brantingham	2	2¼	2	2¼		2	3
300	Emerson Brantingham pf.	18½	18⅞	18½	18⅝	— ⅛	18	19
1,100	Endicott-Johnson (8)	67¾	68¾	67¾	68¾	+ ¾	67¾	68
6,500

STANDARD OIL ISSUES

CARL H. PFORZHEIMER & CO.
specialists in Standard Oil Securities
25 Broad Street New York
Phones, Broad 4860-1-2-3-4

RIGHTS
Atlas Cement Rights
Int. Comb. Eng. Rights
Ed. El. of Bost. Rights
Illinois Cent. Rights
P. S. of N. J. Rights
SCRIPS
General Motors Scrip
All Stock Div. Scrips
All Reorg. Scrips
SPECIALISTS IN RIGHTS AND SCRIPS
McDONNELL & CO.
Members New York Stock Exchange
120 Broadway Tel. Rector 7800

New Orleans Terminal Company
1st Mtge. 4% Bonds
Due July 1, 1953
Guaranteed and Assumed by the Southern R. R. Co.
Property mortgaged to secure these bonds is now an integral part of the Southern R. R. system.
The City of New Orleans, next to New York City, is the largest port of entry in the United States.
Price to yield about 5.15%
Clark Williams & Co.
Investment Securities
160 Broadway
New York
Telephones: Cortlandt 3695-3696

Free from Federal Income Tax
Imperial Valley
California
Imperial Irrigation District
Serial Gold Bonds
6's, due 1942-52
5½'s, due 1933-34
5's, due 1942-54
Prices to Yield
5.40 to 5.60%
Rutter & Co.
14 Wall Street
New York

BONDS FOR INVESTMENT
CALLAWAY FISH & CO.
Members N.Y. Stock Exchange
37 WALL STREET
NEW YORK

BONDS ON STOCK EXCHANGE

TUESDAY, NOVEMBER 25, 1924.

Day's Sales—	1924.	1923.	1922.	1921.	1920.
United States Government bonds...	$1,493,550	$3,440,500	$3,144,950	$15,576,500	$9,300,600
Other domestic bonds	13,250,000	6,327,500	6,408,500	7,617,000	3,745,500
Foreign bonds	3,150,000	1,038,300	1,490,000	2,409,500	778,000
Total all bonds	$17,893,550	$10,806,300	$11,042,550	$25,663,000	$13,824,100
Year to Date—					
United States Government bonds...	$804,838,395	$727,231,080	$1,545,687,357	$1,879,000,980	$2,455,238,450
Other domestic bonds	2,049,422,200	1,364,904,100	1,772,635,600	880,275,500	665,388,000
Foreign bonds	541,701,000	406,959,100	559,207,300	316,289,200	272,190,950
Total all bonds	$3,395,961,595	$2,499,094,280	$3,877,530,257	$3,075,565,680	$3,392,817,400

UNITED STATES GOVERNMENT LOANS.

—Range Since Date of Issue— High.	Date.	Low.	Date.	High.	Low.	Sales.	Issue.	—Range 1924— Open.	High	Low.	Last	Ch'ge.	Net —Closing— Bid.	Asked.	Yield.
102.1	Oct. 10,'22	86.1	June 7,'21	101.26	98.22	228	Liberty 3½s, 1932-47	100.22	100.25	100.22	100.24	+.4	100.20	100.26	3.39
102.25	Oct. 17,'22	86.4	July 17,'21	101.20	98.20	1	Liberty 3½s, registered	100.17	100.17	100.17	100.17	—.1			
102.13	Aug. 2,'24	83.00	May 19,'20	102.13	98.27	....	Lib. 1st cv. 4s, 1932-47	....	....	....	....	....	101.26	102.6	3.73
102.6	July 29,'24	83.25	May 19,'20	102.6	97.30	....	Lib. 1st cv. 4s, regis	....	....	....	....	....			
102.13	July 6,'24	81.12	May 20,'20	102.12	98.5	....	Liberty 2d 4s, 1927-42	....	....	....	....	....	101.4	101.9	3.34
101.16	July 23,'24	81.13	May 21,'20	101.16	98.5	....	Liberty 2d 4s, regis	....	....	....	....	....			
103.00	July 15, 24	90.00	June 7,'20	103.00	96.20	....	Lib. 1st 2d cv. 4¼s, 32-47	....	....	....	....	....	101.8	102.00	
102.22	Nov. 1,'24	84.00	May 21,'20	102.20	96.8	44	Lib. 1st cv. 4¼s, 1932-47	101.21	102.2	101.28	101.30	+.1	101.30	102.00	3.96
102.17	Nov. 5,'24	84.00	July 30,'20	102.17	98.4	22	Lib. 1st cv. 4¼s, reg	101.22	101.27	101.24	101.24	+.2	....	....	....
102.00	July 29,'24	81.12	May 20,'20	102.00	96.4	162	Lib. 2d cv. 4¼s, 1927-42	101.7	101.11	101.7	101.8	+.1	101.8	101.9	3.81
101.27	Aug. 1,'24	85.16	Dec. 23,'20	101.27	98.2	11	Lib. 2d cv. 4¼s, reg	101.6	101.6	101.6	101.6	+.3	....	....	....
102.23	Aug. 5,'24	85.20	Dec. 20,'20	102.23	99.8	378	Lib. 3d 4¼s, 1928	101.19	101.22	101.16	101.18	+.2	101.17	101.18	3.83
102.21	Aug. 9,'24	82.12	May 19,'20	102.21	99.8	77	Lib. 3d 4¼s, reg	101.19	101.18	101.15	101.15	+.1	....	....	....
103.50	Aug. 9,'24	82.00	May 20,'20	103.00	98.8	401½	Lib. 4th 4¼s, 1933-38	102.5	102.9	102.5	102.6	+.1	102.6	102.7	3.96
102.25	Aug. 9,'24	82.15	May 20,'20	102.25	98.7	43	Lib. 4th 4¼s, reg	102.5	102.6	102.4	102.4	+.6	....	....	....
107.7	Nov. 1,'24	98.1	Mar. 27,'23	107.7	99.9	175	Treasury 4¼s, 1947-52	105.20	105.20	105.14	105.14	—.4	105.18	105.18	3.56
106.31	Nov. 5,'24	96.30	Apr. 25,'23	106.24	99.13	....	Treasury 4¼s, reg	....	....	....	....	....	....	....	....

Beginning March 22, 1923, the Stock Exchange officially quotes Liberty ... s in units and fractions, the fractions being 32ds of a unit, and the quotations after the decimal point representing one or more 32ds.. in the above table, therefore, the figures of highest and lowest prices during 1924 and since date of issue are reduced to the form now used in the Stock Exchange quotations.

FOREIGN BONDS.

Argentine 5s, 1945																							
1..... 82	s f 8s, 1945	110	Danish Munic		French Gov 5		5..... 105¼	temp s f		1..... 88¼	Cuba C Sugar		5..... 104¼		1910 assented	
1..... 81½	City of Copen-		s f 6s, Ser		f 7s, 1949,		11..... 105	6½s, 1954		5..... 88¼	conv deb 8s,		8..... 104		small	
1s20f. 81½	hagen 5½s		A, 1946		when issued		14..... 105¼	20..... 91⅞		1..... 87⅞	stpd, 1930		Nord Rys s f		2..... 20	
s f 6s, Ser	4..... 109⅜		4..... 109⅜		5..... 94⅝		1..... 105	1..... 92		3..... 88	35..... 100		6½s, 1950		large	
A, 1957	7..... 95		4..... 110		Great Consldt		2..... 105	25..... 91⅞	King of Neth-		46f7..100		interim rcts		2..... 20	
240..... 95½	Cy of Greater		5..... 109¼		27..... 94¼	Elec Power	1..... 92	1..... 92	erlds temp		1..... 100		1..... 83½		Rep of Salvador s f 8s,	
10..... 95⅝	Prague 7½s,		5..... 109¼		33..... 94⅜	(Japan) s f	2..... 92	16..... 92	6s, 1954		1..... 100¼		Paris Lyons		Ser A, 1948	
11..... 95½	1952		2..... 109¾		7..... 94½	7s, 1944, in-	3..... 91¾	11..... 91⅝	9s..... 101⅛		4..... 100		Mediterran		2..... 102½	
6..... 95½	1..... 92¼		2..... 109½		2..... 94⅝	terim rcts	2..... 92	2..... 92	6..... 101		5..... 99⅝		6s, 1958		1..... 103	
1..... 95⅝	1..... 92½		2..... 109¾		2..... 94⅝	52..... 93	1..... 91¾	5..... 91¾	9..... 101⅛		Cuba R R 1st		55..... 81		State of Queen	
4..... 95½	5..... 92½		1..... 109¾		7..... 94½	7..... 91	3..... 91¾	1..... 101	1..... 101		& ref 7½s,				6s, 1947	
2..... 95⅝	18..... 92				2..... 94⅝	1..... 91¼	Indus Bank	2..... 100⅝	1..... 101		1936				5..... 103¼	
14..... 95⅝	City of Lyons		Dept of Seine		25..... 94⅝	1..... 91¼	of Jap gtd	3..... 100⅝	2..... 101		1..... 100⅜				State of Rio G	
10..... 95⅝	6s, 1934		temp 7s, '42		35..... 94⅝	1..... 91¼	deb 6%	s f 6s, 1972	5..... 100⅜		2..... 100⅛				do Sul 8s,	
62..... 95⅝	1..... 87⅞		3..... 92½		2..... 94⅝	2.5..... 95	notes, 1927	5..... 100⅜	21..... 80⅜		1..... 100⅛				1946	
10..... 95⅝	2..... 87⅞		2..... 92½		2..... 94⅝	1..... 95	1..... 99¾	2..... 102⅜	3..... 80⅜		2..... 100⅛				5..... 96	
7..... 95⅝	5..... 88¼		2..... 91⅝		20..... 94⅝	10..... 95	Oriental De-	3..... 102⅜	2..... 80⅜		3..... 100⅛				2..... 95¾	
43..... 95⅞	1..... 87⅞		92		1..... 94⅝	1..... 95¼	velopment	8..... 102⅜	2..... 80½		4..... 100⅛				20..... 97	
5..... 96					1..... 94⅝	1..... 95¼	deb 6s, '33	6..... 98⅛			5..... 100⅛				1..... 96¾	
10..... 95⅝	City of Marsellles 6s,		Dom Rep 5½s,		10..... 94⅝	5..... 95¼	5..... 87	6..... 98⅛	Rep of Bolivia		6..... 100⅛				State of Sao	
35..... 95⅞	1934		1942, int ctfs		10..... 94⅝	1..... 95	Jurgens (Ant)	s f 8s, 1947	s f 8s, 1947		7..... 100⅛				Paulo s f 6s,	
25..... 95½	1..... 87⅞		2..... 91½		20..... 94⅝	1..... 95	Un Mar Wks	6..... 93⅞	1..... 92⅞		8..... 100⅛				1936	
25..... 95⅝	1..... 87⅞		1..... 91¼		7..... 94⅝	1..... 95	6s, 1947	3..... 93⅞	1..... 92⅞		9..... 100⅛				2..... 100	
7s, 1927	5..... 88¼				2..... 94⅝	2.5..... 95	25..... 88¼	1..... 93⅞	2..... 92⅞		10..... 100⅛				Swiss Govt ext	
8..... 102⅜	1..... 87⅞		Dom Canada		22..... 94⅝	1..... 95	35..... 88	5..... 93⅞	3..... 92⅞		11..... 100⅛				loan 5½s, 1946	
			6s, 1928		5..... 94⅝	1..... 95¼	31..... 88	8..... 93⅞	5..... 92⅞		12..... 100⅛				2..... 101	
Aust Govt gtd	City Monte-		15..... 100⅝		4..... 94⅝	1..... 95¼	1..... 88¼	1..... 93⅞	8..... 92⅞		13..... 100⅛				5..... 100⅝	
s f 7s, 1943	video s f 7s,		19..... 100⅜		1..... 94⅝	1..... 95¼	1..... 88¼	2..... 93⅞	2..... 92⅞		14..... 100⅛				2..... 100⅞	
1..... 95¼	1952		5..... 101		1..... 94⅝	5..... 95¼	5..... 88¼	1..... 93⅞	1..... 92⅞		15..... 100⅛				5..... 101	
20..... 95⅞	5..... 90		5..... 100⅝		1..... 94⅝	1..... 95¼	1..... 88¼	1..... 93⅞	1..... 92⅞		16..... 100⅛				10..... 100⅝	
13..... 96	2..... 89¾		6½s, 1929		1..... 94⅝	1..... 95¼	5..... 88¼	1..... 93⅞	1..... 92⅞		17..... 100⅛				4..... 100⅞	
2..... 96⅛	6..... 90		10..... 102⅜		1..... 94⅝	1..... 95¼	5..... 88¼	1..... 93⅞	1..... 92⅞		18..... 100⅛				2..... 100⅝	
11..... 96			2..... 102⅜		1..... 94⅝	1..... 95¼	10..... 88¼	1..... 93⅞	1..... 92⅞		19..... 100⅛				8..... 100⅝	
Chinese Ry 5s,	City Porto		2..... 102⅜		1..... 94⅝	1..... 95¼	10..... 88¼	1..... 93⅞	1..... 92⅞		20..... 100⅛				1..... 100⅝	
1951	Alegre s f		1..... 102⅜		1..... 94⅝	1..... 95¼	Kingdom of	1..... 93⅞	1..... 92⅞						Swiss Confed-	
6..... 45¾	8s, 1961	97	5s, 1931		1..... 94⅝	1..... 95¼	Belgium	7½s, 1945	1..... 92⅞						eration s f	
City of Bergen	City Rio de		1..... 102		1..... 94⅝	1..... 95¼	6½s, 1949,	2..... 108¾	1..... 92⅞						8s, 1940	
8s, 1945	Janeiro s f		1..... 102⅜		1..... 94⅝	1..... 95¼	interim rcts	2..... 109¼	1..... 92⅞						1..... 115⅞	
1..... 110⅝	8s, 1946		5s, 1952		1..... 94⅝	1..... 95¼	4s..... 96	24..... 109¾	1..... 92⅞						11..... 116	
City of Berne	1..... 94½		7..... 102⅞		1..... 94⅝	1..... 95¼	2..... 95¾		1..... 92⅞						1..... 116¼	
6s, 1945	City Rotter-				1..... 94⅝	1..... 95¼	2..... 95¾	King of Belgium 5s, '41	1..... 92⅞						1..... 116	
3..... 110⅝	dam s f 6s,		Dutch E Ind		3..... 94⅝	10..... 95	1..... 95¾	1..... 107⅜	1..... 92⅞						U K of G B &	
1..... 110⅝	1984		s f 5½s, '54		3..... 94⅝	50..... 95¼	4..... 95¾		1..... 92⅞						Ir conv 5½s,	
City of Bord'x	3..... 100⅛		March		6..... 94⅝	1..... 95	7½s, 1945	King of Denmark 6s,'42	1..... 92⅞						1929	
6s, 1934	City Soissons		6..... 90⅝		6..... 94⅝	1..... 95¼	2..... 108¾	6..... 100⅝	1..... 92⅞						1..... 113¾	
1..... 87⅞	6s, 1945		November		4..... 94⅝	2..... 95¼	2..... 109¼	5..... 100⅝	1..... 92⅞						1..... 113⅝	
2..... 87⅞	1..... 87⅞		5..... 90⅝		27..... 94⅝	2..... 95	24..... 109¾	1..... 100	1..... 92⅞						1..... 113⅝	
1..... 87⅞	1..... 87⅞		3s, 1947		18..... 94⅝	10..... 95	King of Belgium 5s, '41	1..... 99½	1..... 92⅞						1..... 113⅝	
1..... 87⅞	2..... 87⅞		6s, 1947		18..... 94⅝	10..... 95	1..... 107⅜	temp D%s,	1..... 92⅞						5½s, 1937	
5..... 87⅞	5..... 87⅞		1..... 98¾		7½s, 1945	10..... 95	King of Den-	f Ser A, '72	1..... 92⅞						6..... 106⅝	
City of Buenos	City Trond-		1..... 98¾		10..... 100⅝	5..... 94⅞	mark 6s,'42	1..... 106	1..... 92⅞						5s20f. 106⅝	
Aires s f	hjem temp		2..... 98¾		1..... 100⅝	16..... 95	6..... 100⅝	Colo Ind 5s,	1..... 92⅞						2..... 107	
6½s, Ser 2D	s f 6½s, '44		5s, 1933		4..... 100⅝	80..... 95¼	5..... 100⅝	1934	1..... 92⅞						2..... 106⅝	
1955	2..... 98		8..... 97⅞		1..... 100⅝	6..... 95¼	3..... 100⅝		1..... 92⅞						1..... 106⅝	
4..... 95¼	City Zurich		19..... 97⅞		10..... 100⅝	80..... 95	5s, 1945	Col & Eq 1st	1..... 92⅞						4..... 106⅝	
1..... 95⅞	8s, 1945		2..... 97⅞		7..... 100⅝	20f.S A	1..... 111	4s, 1929	1..... 92⅞						U S of Brazil	
1..... 95½	6..... 111⅛		2..... 97¼		55..... 100⅝	6s, 1947	11..... 111¼	2..... 96⅝	1..... 92⅞						7½s, 1952	
City of Carls-	Czechoslovak		1..... 97⅞		2..... 100⅞	6..... 83½	1..... 111	Col & Southrn	1..... 92⅞						2..... 101½	
bad s f 8s,	Rep 8s, '51		10..... 97⅞		1..... 100⅝	Holland Amer	King of Hun-	ref & ext	1..... 92⅞						8s, 1941	
1954, int ctfs	5..... 100⅝		2..... 97⅞		Bs, 1941	25 yr s f	gary 7s,	4½s, 1935	1..... 92⅞						5..... 96⅜	
1..... 98	2..... 100⅝		Framerican		10..... 104⅜	6s, 1947	1944	4..... 90⅝	1..... 92⅞						1..... 96⅜	
2..... 97½	5..... 100⅝		7½s, 1942		2..... 104⅝	5..... 83½	1..... 88¼	8..... 90⅝	1..... 92⅞						Cent Rys of	
City of Christ-	8s, 1952, int		2..... 93¾		6..... 104⅜	Jap Govt 4s,	1..... 87⅞	Col G & E 1st	1..... 92⅞						Bras El 7s,	
tiania s f	ctfs		6..... 94		2..... 104⅝	1931, sterling	2..... 88	6s, 1927	1..... 92⅞						1952	
6s, 1945, int	2..... 100⅝		4..... 94½		42..... 105	loan	Int Rap Tran	5..... 100	1..... 92⅞						12..... 82¾	
ctfs	6..... 100⅝		10..... 94			10..... 83	1st & ref 5s,	stamped	1..... 92⅞						33..... 82¾	
1..... 98	1..... 100⅝		1..... 94½			10..... 83½	1966	4..... 100	1..... 92⅞						5..... 82¾	

DOMESTIC BONDS.

N Y City 4½s, 1964																							
10..... 101⅛	2..... 85¾		1..... 94		5s, 1925		1..... 80⅜	14..... 84		Cuba C Sugar		5..... 64⅛		T 1st 5s, 1937	
	1..... 86		1..... 94¼		11..... 100¾		1..... 80½	Chic Un Sta		conv deb 8s,		8..... 64⅛		1..... 96	
Adams Exp	Armour & Co		6..... 94		Central N E		3..... 80⅜	4½s, Ser A,		stpd, 1930		1..... 64		Hud Co Gas	
4s, 1948	of Del 5½s,		Booth Fish		4s, 1961		14..... 80⅜	1963		35..... 100		1953, Ser B		5s, 1949	
5..... 85⅜	Ser A, 1943		deb 6s, 1926		1..... 65⅜		15..... 80½	20..... 91½		46f7..100		6..... 64⅛		2..... 98¼	
1..... 85	2..... 80⅜		1..... 81		Cen Pac gtd		5..... 80⅜	150..... 91⅜	King of Neth-	1..... 100¼		5..... 64		1st & ref 5s	
A, 1957	6..... 90¼		Bost & N Y A		4s, 1949		28..... 80⅜	1..... 92	erlds temp	4..... 100		cv 4s, 1953		Ser A, 1957	
Ajax Rubber	5..... 90⅜		L 4s, 1955		100..... 87⅛		22..... 80⅜	1st 5s, Ser	6s, 1954	5..... 99⅜		Ser D		2..... 87⅜	
s f 8s, 1936	1..... 90¼		5..... 67⅜		15..... 87⅜		1..... 80⅜	B, 1963	9s..... 101⅛	conv 7s, 1930		4..... 71⅜		3..... 87⅜	
2..... 94	Assoc Oil 6s,		2..... 67½		2..... 87⅛		4s, 1934	6..... 100⅜	6..... 101	1..... 99¼		1s7f.. 71⅜		2..... 87⅜	
Alaska G M	1935		Brier Hill Stl		1..... 87⅛		3..... 80¼	4..... 100⅜	9..... 101⅛	Cuba R R 1st		42..... 71⅜		2..... 87⅜	
conv deb 6s,	10..... 101⅜		1st 5½s, '42		25..... 87⅜		2..... 80¼	160..... 101	9..... 101⅛	& ref 7½s,		15..... 71⅜		2..... 87⅜	
Ser B, 1926	A T & S F		4..... 96¼		2..... 87⅜		2..... 80¼	Chi & W Ind	2..... 101	1936		20..... 71⅜		1..... 87⅜	
5..... 5½	gen 4s, 1995		20..... 96½		Cent R R &		2..... 80¼	con tr 7½s,	Cumbrid Tel 5s	1..... 100⅜		5..... 71⅜		adj inc 5s,	
conv deb 6s,	9..... 88⅜		1..... 96		B'kge Co of		1..... 80¼	1935	1937	4..... 101		9..... 71⅜		1957	
Ser A, 1925	15..... 88⅜		1..... 97		Ga col 5s,		1..... 80¼	1..... 103⅛	97⅞	3..... 101⅛		Erie Pa col tr		5..... 66⅜	
2..... 5½	10..... 89		Bway & 7thAv		1937		1..... 80¼	con 4s, 1952	Del & Hudson	Cuba R R 1st		4s, 1951		33..... 66½	
Am Agr Chem	adj 4s, 1995		1st con 5s,		10..... 95⅝		1..... 80¼	1..... 77¼	conv 5s, 1935	& ref 7½s,		2..... 94½		10..... 66⅜	
conv 5s, 1928	stpd		1943		Central Steel		1..... 80¼	2..... 77¼	15..... 100	1936		Fed Lt & Trac		5..... 66⅜	
6..... 99⅜	1..... 83¼		10..... 70		s f 8s, 1941		1..... 80¼	Chile Con col	10..... 99⅝	1..... 100⅜		s f 6s, 1942,		10..... 66⅜	
7½s, 1941	2..... 89		Bklyn Edison		2..... 109		1..... 80¼	tr 6s, 1932	1..... 100	4..... 101		stamped		Humble Oil	
6..... 96	5..... 89½		Co gen 5s,		Chas & Ohio		1..... 80¼	1..... 107	2..... 100⅛	1..... 100⅜		4..... 99		ref deb 5½s,	
1..... 96¼	adj 4s, 1995,		1949, Ser A		4½s, 1939		1..... 80¼	2..... 107¼	3..... 101⅜	2..... 100⅜		7s, 1953		1932, temp	
2..... 96	stpd		3..... 99⅜		2..... 95		1..... 80¼	2..... 107¼	Den Gas & El	5..... 100⅜		1..... 110⅞		7..... 99⅜	
8..... 96⅛	1..... 83¼		6..... 99½		3..... 94⅞		1..... 80¼	2..... 107¼	1st & ref 5s,	6..... 100⅜		2..... 111		2..... 99⅜	
1..... 96¼	19..... 83		8..... 100⅜		5..... 94⅜		1..... 80¼	2..... 107¼	1951	7..... 100⅜		1..... 111¼		1..... 99⅜	
3..... 96½	13..... 83½		gen 6s, 1930		15..... 95		1..... 80¼	2..... 107¼	5..... 91⅞	8..... 100⅜		1..... 111¾		5..... 100	
	Eastn Okla		2..... 104		12..... 95¾		1..... 80¼	3..... 107¼	42..... 92	9..... 100⅜		4..... 112⅜		Ill Bell Tel	
Am Chain	4s, 1928		gen 7s, 1936,		gen 4½s, '92		1..... 80¼	1..... 107¼	Den & Rio Gde	1..... 101⅛		Federtd Metls		1st & ref 5s,	
s f 6s, 1933	3..... 98¾		Ser C		1..... 88½		1..... 80¼	Choc O & G	con 4s, 1936	Empire Gas &		s f 7s, '39,		Ser A, 1956	
1..... 96¼	A & C A L		3..... 105½		2..... 88¾		1..... 80¼	con 5s, 1952	5..... 85	Fuel 7½s,		temp		2..... 97½	
Am Republics	1st 5s, 1944		1940, Ser D		27..... 88¾		1..... 80¼	1..... 100	5..... 82¾	1937, Ser		4s7f.. 99¼		1..... 97⅜	
deb 5s, 1937	150..... 102¼		1..... 107¾		conv 5s, '40		1..... 80¼	Cin H & Day	2..... 82¾	1..... 96⅞		1..... 100		14..... 97⅜	
5..... 91¼	A C L 1st 4s,		1..... 107¾		22..... 101⅞		1..... 80¼	2d 4½s, 1937	1..... 82¾	2d f.. 96¼		Flak Rubber		Ill Cent 4s,	
Am Sm & Ref	1932		Bklyn Man Tr		10..... 102		1..... 80¼	1..... 94	2..... 82¾	1..... 96⅞		s f 8s, 1941		1952	
1st 5s, 1947	10..... 91½		Rap Trn Sec		11..... 101⅜		1..... 80¼	Cin G & E ref	1..... 82¾	1..... 97		1..... 108¼		2..... 85½	
10..... 96⅜	5..... 91		s f 6s, 1966,		25..... 102		1..... 80¼	5s, 1956	1..... 82¾	1..... 97		2..... 108⅜		4s, 1953	
1..... 96¾	7s, 1930		Ser A		20s7f..101¾		1..... 80¼	5..... 99⅞	1..... 82¾	1s7f.. 96¼		1..... 108⅜		52..... 83½	
7..... 96¾	1..... 107⅞		1..... 83		56..... 102		1..... 80¼	Cin I St L &	1..... 82¾	1..... 96⅞		Fla Cent & P		Ill Central	
1..... 96¾	Lo & N col		10..... 82¾		15(d).. 102		1..... 80¼	C G 4s, 1936	1..... 82¾	1..... 97		5s, 1930		ref 4s, 1955	
5..... 96¾	4s, 1952		15..... 82¾		5..... 101⅞		1..... 80¼	registered	1..... 82¾	1s7f.. 96¼		1s15f. 99¾		10..... 89¼	
38..... 96¼	1..... 88¾		34..... 83		1s1f.. 101⅞		1..... 80¼	2..... 91¼	1..... 82¾	1..... 96⅞		Fla East C Ry		1..... 89	
6s, 1947	Atl Ref deb		10..... 83¼		19..... 101⅞		1..... 80¼	Clev C C & St	1..... 82¾	1..... 96⅞		5s, 1974,		15..... 89½	
2..... 106⅜	5s, 1937		5..... 83		15..... 101⅞		1..... 80¼	1993	1..... 82¾	1..... 96⅞		temp		1s15f. 89¾	
1..... 106⅛	9..... 98¾		5..... 82⅞		1..... 101⅞		1..... 80¼	L gen 4s,	1..... 82¾	1..... 96⅞		16..... 96		1934	
2..... 106⅜	16..... 98¾		16..... 83¼		30..... 101⅞		1..... 80¼	ref imp 5s,	1..... 82¾	1..... 96⅞		Fonda Johnst'n		1..... 102	
5..... 106¾	Balt & Ohio		2..... 83		55..... 101⅞		1..... 80¼	Ser D, '63	1..... 82¾	1..... 96⅞		& Gloversville		1..... 101⅞	
	gold 4s, 1948		4..... 83¼		con 5s, 1939		1..... 80¼	1..... 95⅝	1..... 82¾	1..... 96⅞		1st gen ref		1..... 102⅛	
Am Bug Ref	1..... 86⅜		6..... 83		fund 5s, 1929		1..... 80¼	ref & imp	1..... 82¾	1..... 96⅞		4½s, 1952		Chi, StL & NO	
6s, 1937	2..... 86⅜		1..... 83¼		3..... 102¼		1..... 80¼	6s, Ser A,	1..... 82¾	1..... 96⅞		1..... 93		joint 4s, Ser	
1..... 100⅛	6..... 86⅜		1..... 82¾		Chi & Alton		1..... 80¼	1929	1..... 82¾	1..... 96⅞		Paris Orleans		A, 1963	
2..... 100⅛	4½s, 1933		6..... 82¾		5s, 1949		1..... 80¼	2..... 105¾	1..... 82¾	1..... 96⅞		s f 7s, int		5..... 96⅜	
1..... 100⅛	6..... 86⅜		25..... 83		6..... 62½		1..... 80¼	ref & imp	1..... 82¾	1..... 96⅞		ctfs, 1954		2..... 96⅜	
12..... 100⅛	10..... 86⅜		12..... 83¼		2½s, 1950		1..... 80¼	6s, Ser C,	1..... 82¾	1..... 96⅞		1..... 69½		20..... 97	
1..... 100⅛	2..... 86⅜		5..... 83¼		41..... 48		1..... 80¼	1941	1..... 82¾	1..... 96⅞		2..... 69½		1..... 96⅜	
5..... 100⅛	2..... 86⅜		Bklyn Q Co &		Chi, Bur & Qy		1..... 80¼	1..... 105¼	1..... 82¾	1..... 96⅞		1..... 69½		5..... 103¼	
Am Tel & Tel	1..... 86⅜		Sub 1st con		gen 4s, 1958		1..... 80¼	St L div 4s,	1..... 82¾	1..... 96⅞		5..... 69½		State of Rio G	
col tr 5s,	9..... 86⅜		5s, 1941, stpd		7..... 88¼	

Railroad Securities Co. 4s, 1952
Central Foundry 6s
Ann Arbor 1st 4s
Worcester & Conn. Eastern 4½s
Nord Railway 6½s
"New Haven" 3½s
Pennsylvania Railroad 5s, 1964
Manila R. R. South. Line 4s, 1939
M. K. T., all issues and scrip
Third Av. 4% & 5% Bond scrip

Specialists in
Registered Bonds
(All Issues)
"Baby Bonds"
($100 and $500 Bonds)
All Issues
Liberty Bonds

Battelle, Ludwig & Co.
Members New York Stock Exchange
25 Broad St. New York
Telephone Broad 7740.

Investment BONDS

RAILROAD
PUBLIC UTILITY
INDUSTRIAL

SHORT TERM SECURITIES

Current List upon request

George H. Burr & Co.
Equitable Building
New York
Chicago Boston St. Louis

Inquiries Invited

St. L. & San Fran. P. L. 4s, '59
Buffalo, Roch. & Pitts. 4½s, '57
Western Maryland Ry. 4s, 1952

Canadian Nat'l Ry. 4½s, 5½s & 7s
Grand Trunk Ry. 3s, 4s, 6s & 7s

Ontario Power 5s, 1943
Cuban Telephone 5s & 7½s
Havana Elec. Ry. & Lt. 5s, '52
Hav. El. Ry. & Lt. Com. & Pfd.

MILLER & CO.
Member New York Stock Exchange
120 BROADWAY NEW YORK
Toronto Montreal
Atlantic City and Baltimore

French Republic
External 25-Yr. Sinking Fund 7s
Due December 1st, 1949

Principal and interest payable in United States Gold Coin without deduction for any French taxes present or future.
An obligation of the French Government.
Non-callable except for Sinking Fund.
Beginning January 1, 1925, a Sinking Fund to be applied to the purchase or bonds at or below 105. If bonds are obtainable in the market, bonds will be called by lot at 105.

Price at the Market
To Yield Approximately 7.50%

PRINCE & WHITELY
established 1878
Members
NEW YORK STOCK EXCHANGE
CHICAGO STOCK EXCHANGE
CLEVELAND STOCK EXCHANGE
25 Broad Street Ritz-Carlton 46th Street
NEW YORK
Chicago Cleveland Akron
Newport New Haven

Kansas Electric Power Company

First Mortgage 6% Bonds
due June 1, 1937

are a desirable investment for the following reasons:

1. First Mortgage.
2. 6% Return
3. Thirteen-year Maturity.
4. 92% of Net Income from Electric business.
5. Interest charges earned 2 70 times in 1923, before depreciation, and 1.76 times after depreciation.

Price 100 to yield 6%

Circular upon request
Ask for T-427

L. F. Rothschild & Co.
Members New York Stock Exchange
120 Broadway New York
Telephone: Rector 4464

HIGHER EARNINGS BY SEVERAL ROADS

All Except Union Pacific Report Substantial Gains in Net on Operation.

ST. PAUL PROSPECTS GOOD

Road Within Striking Distance of Earning Fixed Charges for Year —New Haven Cuts Costs.

October railroad reports issued yesterday showed a substantial increase in net operating earnings above those of a year ago, with the exception of the Union Pacific. But that railroad's showing was so much better than the financial district had expected that the publication of the figures was followed by a sharp advance in the price of the stock.

The Chicago, Milwaukee & St. Paul reported a net operating income of $3,921,286, compared with $2,626,004 a year ago. The increase was due to economies and heavier traffic. As the net operating income for the year to Nov. 1 was $14,245,503 students of the situation pointed out that the property was within striking distance of earning its $21,000,000 fixed charges for 1924. During the last two months of 1923 the net operating income was approximately $5,000,000, and the road's officials expect it to exceed that sum this year.

The New Haven reported $1,912,172 net operating income for October, compared with $1,354,463 last year, despite the fact that the gross income was only $11,068,262, against $11,655,013 a year ago. For ten months the New Haven reports net operating income at $15,796,392, an increase of $5,654,513. The railway operating revenue for that period was $105,697,850, compared with $112,171,283 last year. The company reported the net income for October at $506,481 and for ten months at $1,875,798.

The Norfolk & Western reported $2,551,396 net operating income for October, compared with $1,426,703 in 1923; the Missouri Pacific, $2,487,589, compared with $1,400,162, and the Pere Marquette, $1,178,029, compared with $855,238.

The Union Pacific, because of a decline of $3,121,331 in gross business in October, reported a net operating income of $6,228,472, compared with $7,191,102 a year ago. For first ten months the figures were $81,085,411, compared with $31,403,079. Gross income for ten months was $167,216,902, compared with $174,509,257.

FOREIGN STOCK MARKETS.

General Firmness at Paris; London Irregular.

LONDON, Nov. 25.—Trading was quiet and prices were irregular on the Stock Exchange today. Old 2½ per cent. consols unchanged at 58¾; British 5 per cent. war loan ⅛ higher at 101⅛; 4½ per cent. war loan ⅛ higher at 97¼. De Beers Mining ¼ higher at 12⅛; Rand Mines unchanged at 3.

PARIS, Nov. 25.—Prices were firm on the Bourse today. Three per cent. rentes 5 centimes higher at 50 francs 5 centimes; 5 per cent. war loan 10 centimes higher at 60 francs 35 centimes.

Exchange on London 60 centimes higher at 87 francs 90 centimes per sovereign; the American dollar was quoted at 19 francs 1 centime, against 18.88¼ yesterday.

SELLS TELEGRAPH SHARES.

Western Union Disposes of Canadian Holdings but Retains Lease.

The Western Union Telegraph Company has sold to Canadian interests its share holdings in the Dominion Telegraph Company. A report to this effect was confirmed yesterday at the offices of the Western Union. The holdings amounted to about 29 per cent. of the 20,000 shares outstanding, which have a par value of $50 each.

It was stated that the Western Union would retain its lease of the Dominion company until its expiration in 1978. The lease is held both by Western Union and the Great Northwestern Telegraph Company. The sale thus will not affect the continuation of rental payments under the lease.

To Withdraw $2,047,000.

The United States Government will withdraw $2,047,000 from member banks of the New York Federal Reserve District next Friday. The money will be used for current requirements of the United States Treasury.

MARKET AVERAGES.

STOCKS.
YESTERDAY'S RANGE.

	High.	Low.	Last.	Net Ch'ge.
25 railroads	77.62	76.53	77.25	+ .43
25 industrials	126.00	124.49	125.63	+ .41
50 stocks	103.81	100.41	101.44	+ .42

DAILY RANGE OF 50 STOCKS.

	High.	Low.	Last.	Net Ch'ge.
Nov. 24	101.72	100.50	101.62	+ .04
Nov. 22	101.12	100.04	100.98	+ .16
Nov. 21	102.25	100.54	100.82	— .68
Nov. 20	101.97	100.37	101.50	+ .42
Nov. 19	102.49	100.65	101.08	+ .27
Nov. 18	101.83	99.88	101.35	+1.00

MONTHLY RANGE OF 50 STOCKS.

	High.		Low.		Last.
*1924	102.49	Nov. 19	94.32	Nov. 3	101.44
1923	83.59	Nov. 26	79.30	Nov. 1	82.56
1922	89.35	Nov. 9	80.02	Nov. 27	82.52
1921	68.88	Nov. 29	64.64	Nov. 1	67.95
1920	82.00	Nov. 4	68.85	Nov. 20	71.62

YEARLY RANGE OF STOCKS.

*1924	102.49	Nov. 19	82.26	Apr. 22	101.44
†1923	92.52	Mar. 8	77.15	Oct. 29	82.56

Full Years.

1923	92.52	Mar. 6	77.15	Oct. 29	84.15
1922	93.06	Oct. 18	68.21	Jan. 10	88.53
1921	73.13	May 6	58.35	June 21	68.50
1920	94.07	Apr. 5	62.70	Oct. 22	67.96
1919	99.50	Nov. 5	69.78	Jan. 31	89.60

DOMESTIC BONDS.

YESTERDAY'S CLOSE.

40 issues ..... 91.97 Net Change Day. +.04 Month. +.80 Year. +8.52

DAILY RANGE OF 40 DOMESTIC BONDS.

Nov. 24	91.93	+.07	Nov. 15	91.75	+.06
Nov. 22	91.86	+.07	Nov. 14	91.67	+.01
Nov. 21	91.79	—.02	Nov. 13	91.68	—.23
Nov. 20	91.81	+.06	Nov. 12	91.89	—.12
Nov. 19	91.75	—.04	Nov. 11	92.01	+.08
Nov. 18	91.79	—.01	Nov. 10	91.93	—.07
Nov. 17	91.80	+.05	Nov. 8	92.00	+.04

YEARLY RANGE OF 40 BONDS.

	High.		Low.		Last.
*1924	92.01	Nov. 11	76.95	Jan. 2	91.97
†1923	79.43	Jan. 3	75.58	Oct. 2	76.45

Full Years.

1923	79.43	Jan. 3	75.58	Oct. 2	76.71
1922	82.54	Aug. 22	75.01	Jan. 3	79.12
1921	76.51	Nov. 23	67.56	June 20	75.27
1920	78.14	Oct. 21	65.57	May 21	68.86
1919	79.65	June 2	71.05	Dec. 18	73.00

FOREIGN BONDS.

YESTERDAY'S CLOSE.

10 Govt. issues..101.91 Net Change Day. —.02 Month. +.47 Year. +3.76

DAILY RANGE OF FOREIGN BONDS.

Nov. 24	101.93	+.18	Nov. 13	101.82	+.06
Nov. 22	101.75	+.01	Nov. 12	101.77	—.06
Nov. 21	101.74	—.22	Nov. 11	101.86	+.25
Nov. 20	101.96	+.10	Nov. 10	101.57	+.03
Nov. 19	101.86	+.06	Nov. 8	101.54	+.02
Nov. 18	101.80	—.04	Nov. 7	101.52	+.07
Nov. 17	101.84		Nov. 6	101.45	+.02
Nov. 15	101.84	+.17	Nov. 5	101.47	+.01
Nov. 14	101.67	—.15	Nov. 4	Holiday.	

YEARLY RANGE 10 FOREIGN BONDS.

	High.		Low.		Last.
*1924	101.96	Nov. 20	97.81	Jan. 3	101.91
†1923	101.14	June 7	96.52	Jan. 30	96.15

Full Years.

1923	101.14	June 7	96.52	Jan. 30	97.81
1922	105.10	Apr. 17	97.46	Nov. 14	99.94

*To date.
†To corresponding date last year.

BONDS ON STOCK EXCHANGE

Continued From Preceding Page.

DOMESTIC BONDS.

Iowa Cen 1st 5s, 1938 5 67¾ 5 97⅝ Iowa Cen ref 4s, 1951 25 27¼ 22 21 K C Ft S & M 6s, 1936 3 103¼ 4s, 1936 5 82½ 4 82½ 1 82½ 1 82½ 1 82½ 4 82½ 1 82½ 4 82½ Kan City Pwr & Light 1st 5s, Ser A, 1952 1 94⅞ 2 94⅞ 1 94⅞ 3 94⅞ 9 94⅞ 50 95 Kan City So 5s, 1950 4 88 1 88½ 3 88⅞ 2s, 1959 3 71 Term 4s, '60 286 84 1 84½ 10 84⅞ 2 85 Kan Gas & El 1st s f 5s, Ser A, 1952 1 98¼ 1 98½ 5 98⅝ Julius Kayser s f 7s, 1942 1 103¼ 1 103¼ 1 102 Kelly Spr Tire s f 8s, 1931 7 97¼ 1 97¼ Kings Co Elv 4s, 1949 1 75 Kings Co E L & P 5s, 1937 1 100⅞ 4 101 pur money 6s, 1997 Kings Co Lgt 1st 6½s, 1954 5 105½ Kinney & Co. conv 7½s, 1936 9 105⅝ 1 105 Laclede Gas Lt of St L 1st col & ref 5½s, Ser C, 1953 1 94¾ 3 95 Lacka Steel 5s, 1950 1 90¼ 1 89⅞ Lehigh V N Y gtd 4½s, '40 3 98 Term 5s, 1941 1 101 1 101⅛ 3 102 Lehigh Valley R R Co cons 5s, 2003 5 99⅛ 6 99⅝ ref Fe con 4½s, 2003 5 89⅛ con 4s, 2003 1 80⅝ 1 80⅞ Lely Val Harb 1st 5s, 1954 1 2nl0f 101 Liggtt &Myrs 5s, 1931 1 98⅝ 1 99 4 99¼ 7s, 1944 8 118¾ Lng Isld ref g 4s, 1949 21 82¼ Louisv Gas & El Ser A 5s, 1953 10 91½ 1 91¾ Louis & Nash ref 6½s, 2003 8 106⅝ 2 106 1st & ref 5s, Ser E, 2003 5 102⅛ 1st & ref 4½s, Ser C, 2003 10 92½ 1 92¾ 12 93½ 1 92¾ unified 4s, 1940 10 93¼ 1 93 N O & Mob 2d 6s, 1931 1 104 So Mon Joint 4s, 1952 1 82¾ Lou & N Atl K & Cin 4s, 1958 5 80½ 1 80¾ Magma Cop conv 7s, 32 1 117 5 117½ 1 117½ 3 117¾ Manati Sug s f 7½s, 42 2 99¾ Manhatn 2d 4s, 2013 11 53 13 54 Manila El Co 1st ref 7s, 1 98½ Market St Ry s f 7s Ser A, 1940 5 97¼ 13 98 9 98¼ 5 98¾ 2 98⅞ 1 98¾ 23 98⅞ 1 99 16 99⅛ 5 99⅞ 33 99 5 99¼ 3 99½ 10 99⅞ 5 99¾ 10 99⅞ 2 99¾ 11 99¾ 5 99⅞ 2 99⅞ 5 99 1 99⅛ 4 99 7 99¼ 8 99⅝ 1 99⅞ 3 99⅞ 2 99⅞ 23 99½ 15 99⅜ 3 99⅝ 1 99⅜ 1 99¾ Mariana Oil s f 7½s, Ser B 1931 2 106⅞ 1 106⅞ 1 106¾ 1 106¼ 10 106¾ 76 106⅝ Metro Edison 1st 6s, Ser A, 1953 4 102¼ 2 102⅜ 1st & ref 6s Ser C, 1953 3 91½ Metropln Pow 1st 6s, Ser A, 1953 1 100⅝ 2 101¼ 3 101⅜ 4 101 Mexican s f 6s, 1926 6 107⅛ Midvale Steel 1st 5s, 1936 5 86¼ 11 86¼ 5 86½ 14 86¾

Mil El Ry & Lt 1st 5s, ref 6s, Ser C, 1953 1 90 1 90½ 5s, 1926 1 100½ 5s, 1951 1 87 1st & ref 5s, Ser B 1961 3 86 Milwau Gas 4s, 1937 1 95⅜ 3 95⅝ Mil & Northn con 4½s, '24 3 95 Minn & St L 1st & ref 4s, 1949 2 71¾ 13 71½ 1 71¾ 3 71½ M St P & S S M coll tr 6½s, 1931 1 101½ 1 101⅝ 1 101½ g 5½s, 1949 2 96 con 4s, 1938 31 93 2 93¾ con 5s, 1938 1 99⅝ Mo K & T 1st 4s, 1990 1 82 1 82½ p l 5s, 1962 15 86¼ 1 86⅞ 1 86⅝ 6 86¾ 1 86⅞ 1 86½ 4s, Ser B, 1962 2 72 1 72½ 3 73 Gs, Ser C, 1932 2 101½ adj 5s, 1967 5 74⅝ 15 74⅝ 5 74⅝ 20 74½ 165 74¼ 12 74⅛ 4 74⅜ 2nd7f 74⅜ 7 74⅝ Mo P 1st con 5s, 1944 5 99½ 3 99⅝ 1 99⅞ 1 99⅞ 1 99⅝ 2 99⅝ 1 99⅞ 1 99⅝ 2 99⅝ 4 99⅝ 1 99⅝ 2 99⅝ 1 99⅝ 1 99⅝ 1

?

Two Years from Now

Before you buy a stock or bond, stop and consider what decline it may show in the next two years, in view of present price levels.

If you buy our Guaranteed Mortgage Certificates you will have no depreciation. We Guarantee 5% or 5½% Interest and return of your money in full, 3 to 5 year maturities. Send for

"An Investor's Catechism"

Please specify E. C. 359

LAWYERS MORTGAGE Co

F. M. HURD, President

Capital and Surplus $11,000,000

56 Nassau St., New York
184 Montague St., Brooklyn
Jamaica Mt. Vernon

No Loss to Any Investor in Our 32 Years of Operation and We Guarantee There Never Shall Be.

Investment Securities

F. S. Smithers & Co.

Members New York Stock Exchange

19 Nassau St. New York

PALMER & Co.

MEMBERS NEW YORK STOCK EXCHANGE

40 WALL STREET

NEW YORK

The Radio Industry and The Radio Stocks

THE developments and ramifications in the radio industry are so extensive that a careful survey and study of the situation from an economic as well as a financial standpoint is essential to purchasers of radio securities.

We invite you to confer with us respecting issues in which you are interested.

Send for special Letter on "Radio Securities."

H. D. Williams & Co.

MEMBERS NEW YORK STOCK EXCHANGE

120 Broadway New York

TELEPHONE RECTOR 2727

THE Investment Department of this Institution is conducted as an agency where any investor, whether he ultimately buys our bonds or some other institution's bonds, can secure helpful advice.

THE EQUITABLE TRUST COMPANY OF NEW YORK

37 Wall Street

Telephone Rector 8500

527 Broadway 522 Madison Avenue

NEW HAVEN GIVES REFUNDING DETAILS

Says Subscriptions to $23,000,000 Issue Have Been Assured by New England Interests.

TO PAY OFF EUROPEAN LOAN

Railroad's Statement Says Income Is Improving and This Year Will Show a Surplus.

The promised subscription of industrial corporations interested in the future of New England, as well as banking institutions, directors and stockholders of the New York, New Haven & Hartford, is the base upon which that railroad will erect its refunding operation to pay off the $22,997,766 European loan due April 1, 1925. The new issue will be $25,000,000 fifteen-year 6 per cent. gold bonds, to be dated April 1, 1925.

The following statement concerning the refunding operation was made at the offices of the New York, New Haven & Hartford Railroad yesterday:

"The outstanding debentures of the New York, New Haven & Hartford Railroad Company's fifteen-year European loan of 1907, aggregating $22,997,766.15, becomes due April 1, 1925. To refund or to obtain funds for their purchase and retirement the railroad company proposes to issue $23,000,000 principal amount of its fifteen-year secured 6 per cent. gold bonds, to be dated April 1, 1925, to be payable April 1, 1940, but redeemable at 105 per cent. on any interest date by operation of a sinking fund of 2 per cent. annually, or by call, or both, at the option of the railroad company.

"These secured gold bonds will bear interest at the rate of 6 per cent. per annum, payable semi-annually on April 1 and Oct. 1 in each year without deduction for any tax or taxes which the company may be required to pay or deduct therefrom under or by reason of any present or future law of the United States or of any taxing authority therein. These bonds will be issued in the form of coupon bonds of the denomination of $100, $500 and $1,000 and of such other denominations as the company may determine, also of registered bonds of the denomination of $1,000, $5,000 and $10,000; the coupon and registered bonds being interchangeable.

Sinking Fund Created.

"These bonds are to be issued under a collateral indenture with a trust company, whereunder the railroad company will pledge as security $23,000,000 principal amount of its first and refunding mortgage 6 per cent. gold bonds, Series F, dated April 1, 1925, payable April 1, 1940, issued under and secured by the first and refunding mortgage of the railroad company dated Dec. 9, 1920. Beginning Nov. 1, 1925 and on each semi-annual interest date thereafter, the railroad company will pay to the trustee as a cumulative sinking fund to purchase the bonds as not exceeding 105 per cent. and accrued interest or to the redemption of bonds selected by call at such price, 1 per cent. of the principal sum at any time issued, and in addition an amount equal to the interest upon the bonds acquired for the sinking fund by purchase or call. It is calculated that this will retire over half of these bonds before their maturity on April 1, 1940.

"In the meantime the entire $25,000,000 of first and refunding mortgage bonds, series F, will remain with the trustee as security for the remaining bonds. These bonds will be part of the company's first and refunding mortgage which covers all of its physical property, its entire ownership of the stock and bonds of the New England Steamship Company, of the stock of the Hartford & New York Transportation Company, of the Harlem River & Portchester Railroad Company, which owns the valuable freight terminals at Harlem River in the Bronx, and of all but six shares of the stock of the Central New England Railway Company owning the Poughkeepsie bridge route.

"The mortgage also covers the company's leasehold of the Old Colony, Boston & Providence, Providence & Worcester, Norwich & Worcester and Holyoke & Westfield Railroad Company and their respective properties, also the perpetual right to enter New York City over the tracks of the New York & Harlem between Woodlawn Junction and Forty-second Street and to use and occupy the Grand Central Station up to one-half of its capacity, also the perpetual right to enter and use the South Station at Boston jointly with the Boston & Albany, also the right to enter New York City over the Hell Gate bridge route to the Pennsylvania Terminal and to operate via the Hell Gate bridge route its freight trains by rail and car float via Fresh Pond Junction, Bay Ridge and the New Jersey shore terminals.

Increasing Income Reported.

"The income of the property is steadily improving. The current year will show a substantial surplus over all fixed charges. The company, during the last eight years, has expended over sixty-five millions of dollars in additions and betterments, with an increased efficiency and economy in operation, as shown by an operating ratio, which has decreased from 102.29% in 1920, the last year of Federal control, to 77.45%, for the period ending Sept. 30 of the present year.

"Assurances of subscription have been given by large industrial concerns whose continued prosperity is inseparably linked to and dependent upon a policy of improvements and betterments, which will insure a continuation of adequate transportation facilities. Subscriptions have also been made by financial institutions and the company's own stockholders and directors who are confident of the soundness and value of the security offered and of the ability of the company to meet all of its obligations. The holders of the European loan will be invited to take a portion of their respective holdings in the debentures at par.

"In due course the company will issue a circular to the holders of the European loan, inviting them to deposit their debentures under a plan by which the company will offer the holders part cash and part fifteen-year secured bonds for their holdings.

"The proportion of cash available for such payment will be stated when the offer is made, but can only be determined when the actual amount of subscriptions received from others is known. The plan will be effective only upon its acceptance by practically all the bondholders."

New Rail Equipment Report.

Railroads put into service 16,639 cars during October, making a total for the first ten months of this year of 137,369, a decrease of 18,503 compared with the same period of 1923. In October 113 new locomotives went into service.

Report of Austrian Power Co.

Gross earnings of the Lower Austrian Hydroelectric Power Company for the first nine months of 1924 amount to $339,000, according to cabled advices received yesterday by F. J. Lisman & Co. and Morgan, Livermore & Co.

FINANCIAL NOTES.

Moore, Leonard & Lynch, and Bauer, Pond & Vivian, Inc., announce that the subscription books were closed yesterday on the offering of Sleeper Radio Corporation common stock.

The Central Union Trust Company has been appointed registrar for the Colombia Emerald Development Corporation, for 1,000,000 shares of common stock; also for the Industrial Acceptance Corporation for 200,000 shares of voting trust certificates for common stock.

The Bankers Trust Company has been appointed transfer agent for the 7 1-10 per cent. preferred stock of the Pennsylvania-Ohio Power and Light Company.

Charles P. Lowe has joined the sales force of Morgan, Livermore & Co.'s bond department.

Murray Cohen, manager of Frank T. Stanton & Company's London office, has returned to London after a two months' stay in this country.

A. M. Kidder & Co. have issued a special bulletin on the Superheater Company.

Joseph Walker & Sons, members of the New York Stock Exchange, have issued a special letter describing certain stocks whose dividends are guaranteed by the Delaware, Lackawanna & Western Railroad.

GENERAL ELECTRIC PAYS 2% DIVIDEND

Yield of 15 Cents a Share Is Returned on the 'Special Stock' Also.

Directors of the General Electric Company declared the regular quarterly dividends of 2 per cent. on the capital stock yesterday and 15 cents on the "special stock," payable Jan. 15, to stock of record Dec. 3. The fact that the capital stock has risen this year to $270 a share caused a revival of rumors that the board would declare a stock dividend. At $270 a share General Electric stock yields 5 per cent., including the payments on the special stock, the capital stock having a par value of $100 a share.

According to Secretary Westover the company is operating at 70 per cent. of capacity. He estimated that for the entire organization operations probably would run between 60 and 70 per cent. in certain lines. He said that despite a decrease in sales production was continuing at the same rate in order that the skilled labor force could be kept intact and the machinery in operation.

The Youngstown Sheet and Tube Company declared the quarterly dividend of $1 on the common stock, the same as for the previous quarter. The regular quarterly dividend of 1¾ per. cent on the preferred was also authorised, and both dividends are payable Dec. 31 to stock of record Dec. 15.

The regular quarterly dividend of 1¾ per cent. on the second preferred stock of the United Drug Company was declared payable March 1 to stock of record Feb. 13. The first preferred dividend will be payable Feb. 2 to stock of record Jan. 15.

EXPORT COPPER HIGHER.

Increased Demand Brings a Fractional Rise in Prices Here.

Export prices for copper metal advanced fractionally yesterday following an increase in demand from foreign countries. Domestic quotations were also a shade higher than on Monday, being 13⅞ to 14 cents a pound.

The export market was quoted at 13⅞ cents a pound, f. a. s., New York, equal to 14⅛ cents a pound, c. i. f. London. On Monday sales were reported at prices equal to 14 to 14.05 cents in European ports.

BID AND ASKED QUOTATIONS

FOREIGN ISSUES.

Closing quotations for Government and municipal bonds issued in this country and in American currency values:

	Bid.	Asked.
Argentine 5s, 1945 M. & S.	81¾	82¼
Argentine 6s, 1957 M. & S.	95¼	95½
Argentine 7s, 1927 F. & A.	102¼	102½
Austrian Gov. 7s, 1943 J. & J.	90¾	91
Belgium 6s, 1925 J. & J.	100¼	100⅜
Belgium 6½s, 1949 M. & S.	96¾	96⅞
Belgium 7½s, 1945 J. & D.	104½	105
Belgium 8s, 1941 F. & A.	107½	108
Brazil Cent. Rys. 7s, '52 J. & D.	82¾	82¾
Can. Steamship 7s, 1942 M. & N.	98¾	99
City of Bergen 8s, 1945 M. & N.	111¼	112
City of Bergen 6s, 1949 A. & O.	96½	97½
City of Berne 8s, 1945 M. & N.	110⅝	111
City of Bordeaux 6s, 1934 M. & N.	87½	87½
City of Gt. Prague 7½s, '52 M. & N.	92¾	92¾
City of P. Alegre 8s, 1961 J. & D.	96	97
U. S. of Brazil 8s, 1941 J. & D.	96¾	97
U. S. of Brazil 7½s, 1952 A. & O.	101½	102¼
Dom. of Canada 5s, 1926 A. & O.	100⅜	100¾
Dom. of Canada 6½s, 1929 F. & A.	102¾	103
Dom. of Canada 5s, 1931 A. & O.	102	102¼
Dom. of Canada 5s, 1952 M. & N.	102⅛	103
Highland-Am. Line 8s, 1947 M. & N.	83½	83¾
Hydro Elec. 7½s, 1944 J. & D.	87¾	88¼
Rep. of Colom. 6½s, 1927 A. & O.	90¾	91¼
Rep. of Chile 7s, 1942 M. & N.	98¼	98¾
Rep. of Chile 8s, 1941 F. & A.	103¾	104¼
Rep. of Chile 8s, 1946 M. & N.	103¾	103¾
Rep. of Chile 6s, 1946 M. & N.	106	106¼
Rep. of Haiti 6s, 1952 A. & O.	91¼	92
Chinese Gov. 5s, 1951 A. & O.	82	82¼
City of Christiania 6s, 1949 A. & O.	110	110½
City of Christiania 6s, '54 M. & S.	98	98¼
City of Copen. 5½s, 1944 J. & J.	95	95¼
City of S. Aires 6½s, '55 J. & J.	95¾	96¼
City of Montevideo 7s, '52 M. & N.	80¾	90
City of Trondhjem 6½s, '44 J. & J.	97¼	97¾
Czechoslovak Rep. 8s, 1951 A. & O.	100¾	100¾
Czechoslovak Rep. 8s, '52 A. & O.	100¾	100¾
Rep. of Bol. s. f. 8s, 1947 M. & N.	92¾	93
Rep. Cuba ext. 5s, 1944 M. & S.	96½	97
Rep. Cuba ext 5s, 1949 F. & A.	97¼	97¾
Rep. Cuba ext. 4½s, 1949 F. & A.	87¼	88¼
Rep. Cuba 5½s, 1953 J. & J.	96¾	97
Denmark 8s, 1945 A. & O.	111	111¼
Denmark 6s, 1942 J. & J.	100¾	100¾
Dan. Mun. 8s, Ser. A, '46 F. & A.	109	110
Dan. Mun. 8s, Ser. B, '46 F. & A.	109¾	109¾
Dutch East Indies 6s, 1947 J. & J.	98¾	98¾
Dutch East Indies 6s, 1962 M. & S.	97½	97¾
Dutch East Indies 5½s Nov.	90¼	91
Dutch East Indies 5½s Nov.	90¾	90¾
El Salvador 8s, 1948 J. & J.	102½	103
Fram. Ind. & Dev. 7½s '42 J. & J.	94¼	94¼
French Gov. 7½s, 1941 J. & D.	100¾	100¾
French Gov. 8s, 1945 M. & S.	105	105¼
French Gov. 7s, w. i., '49 J. & D.	94¼	94¾
Finland 6s, 1945 M. & S.	87¼	87¾
German Gold Loan 7s, '49 A. & O.	95	95¼
Italy 6½s, 1925 F. & A.	100¾	100¾
Japanese 4½s, 1931 J. & J.	83	83¼
Ind. Bank (Japan) 6s, '27	99	99¼
Con. Power (Japan) 7s, '44	91	91¼
Japanese 6½s, 1954 F. & A.	91¾	92
Oriental Dev. 6s, 1953 M. & S.	87	87½
Jurgens U. M. W. 6s, 1949 J. & J.	88	88½
Nord. Ry. 6½s, 1950 A. & O.	98½	98¾
City of Lyons 8s, 1934 M. & N.	87¼	87¼
City of Marseilles 8s, 1934 M. & N.	87¼	87¼
City of Soissons 6s, 1936 M. & N.	87¼	87½
U. S. of Mexico 4s, '54 A. & D.	18	21
U. S. of Mexico 4s, 1910 J. & J.	19	20
U. S. of Mexico 5s Q.	38	44
U. S. of Mex. 5s, 1945 Q.	32¼	34
U. S. of Mexico 6s, 1913 J. & J.	38	40
Mex. Irrig. Wks. 4½s, '43 M. & N.	18½	20
King. of Neth. 6s, 1972 M. & S.	102½	102¾
King. of Neth. 6s, 1954 A. & O.	100¾	101¼
King. of Norway 5s, 1940 A. & O.	112¼	112¾
King. of Norway 6s, 1952 A. & O.	98½	98¾
King. of Norway 6s, 1943 F. & A.	98¾	98¾
King. of Norway 6s, 1944 F. & A.	98¾	98¾
King. of S. C. & S. 8s, '62 M. & N.	87¾	88
Paris-Orl. R. R. 7s, '54 M. & S.	89½	89¾
Paris-Lyons-Med 6s, 1958 F. & A.	80¾	80¾
Paris-L.-M.-S. rects., '58 M. & S.	92¾	93
Paulista Ry. 7s, 1942 M. & S.	97	97¾
State of Queensl'd 6s, 1947 F. & A.	103	103¼
State of Queensl'd 7s, 1941 A. & O.	109¼	109½
State of Rio Grande do Sul 8s, 1946 A. & O.	96	96¼
Rio Janeiro 8s, 1946 A. & O.	94	94½
Rio Janeiro 8s, 1947 A. & O.	93¼	93¾
Rotterdam 6s, 1964 M. & N.	100¾	100¾
Dom. Rep. 5s, 1958 F. & A.	101¾	101¾
Dom. Rep. 5½s, 1942 M. & S.	91½	91¾
State of Sao Paulo 8s, '36 J. & J.	99¼	100
City of Sao Paulo 8s, '52 M. & N.	97½	98
Dept. of the Seine 7s, 1942 J. & J.	92¾	92¾
King. of Sweden 6s, 1939 J. & D.	104¼	104¾
King. of Sweden 5½s, '54 M. & N.	99¼	99¾
Swiss Confed. 8s, 1940 J. & J.	116¾	116¾
Swiss Gov. 5½s, 1946 A. & O.	100¾	100¾
City of Tokio 5s, 1952 M. & S.	66¾	67
Rep. of Uruguay 8s, 1946 F. & A.	105¾	105¾
City of Zurich 8s, 1945 A. & O.	111¼	111¼
Un. K. 5½s, 1929 F. & A.	113½	114
Un. K. 5½s, 1937 F. & A.	106¾	107
U. S. S. Copen. 6s, 1937 J. & J.	92	93

U. S. GOVERNMENT PRE-WAR LOANS.

Closing quotations for Government bonds:

	Bid.	Asked.
2s, r, 1930	103½	104
2s, c, 1930	103½	104
4s, r, 1946	99	99
4s, c, 1946	99	99
4s, r, 1925	100½	101
4s, c, 1925	100½	101
Fan. 2s, r.		
1936	102⅜	103⅜
Fan 2s, r.		
1938	102⅜	103⅜
Fan 2s, c.		
1961	96¼	96¾
Fan 2s, c.		
1961	96¼	96¾
P L 4s, '34	92	95
P L 4s, '35	92	95
P L 4s, '36	92	95

Closing quotations for stocks in which there were no transactions:

	Bid.	Asked.
Alb & Sus.	103	
Alle & W.	102	105
Atl Realty.	114	
Amal S 1st pf.	80½	
Am Bk N.	152	155
Do pf.	54	55
Am B S & pf.	107	110
Am Chicle.	85¼	85¾
Do cfts.	84½	85¼
Do pf.	88½	90
Do pf cfs	88¼	
Am Coal.	64	
Am D S.	5⅝	5¾
Am & F P full pd.	113	116
Am Ind. F E pf.	100	100¼
Am Metal pf.	112	115
Am Piano pf.	23	94
Am R pf.	123¼	
Am Repub.	38	40
Am Roll M pf.	106¾	107
Am S & R pf.	104¼	105
Am Snuff.	145	150
Do pf.	95	100
Am Tob pf	165	168¾
Am Type F pf.	103½	105½
Am W W & Elec.	114	116
Do 7% pf	97½	98
Am Whl pf	94	96
Am Wr Pa pf.	4	8
Ant Metal.	14	15
Asso D G 2d pf.	99¼	100
Atl R pf.	112¾	114
Atlas Por.	49	50
Do pf.	88	90½
Auto Sales	3¾	4¼
Do pf.	14¾	15
Bar Leath pf.	92	100
Barsdall, Class B.	13½	13¾
Basyuk Cig 1st pf.	96	97
Do 2d pf.	95	105
Beth Creek	37¾	
Beth Pf.	112¾	114½
Blumenthal pf.	73	80
Booth Fish	4¾	5
Do 1st pf	30	40
Brit E Sil 1st pf.	23½	30
Do 2d pf.	6½	7½
Brown Shoe pf.	96½	99
B. R. & P.	60	65¾
Do pf.	80	88½
Buff & S.	80½	125
Do pf.	48½	54
Busne Bros pf.	86½	89¾
Do pf pr.	118	120

ELECTION SPURRED TRADE, SAYS GARY

Demand for Steel, He Declares, May Exceed Manufacturing Capacity.

BANKER GIVES WARNING

F. W. Gehle Enumerates Unsettled Financial Legacies of the War.

Bankers and industrial executives are becoming more pronounced in their favorable views of the business situation. Of those who commented yesterday Chairman Elbert H. Gary of the United States Steel Corporation said:

"The results of the Presidential election have been what was had hoped and expected they would be. The demand for iron and steel products is large and increasing. It promises to be fully up to and perhaps in excess of the manufacturing capacity. Prices have been too low. It is hoped that they will soon be high enough to allow all of the producers some profit, as the figures published show many have been operating at a loss.

"I am very glad that the employers during the last six months have not reduced their wage rates, although they would have been justified in so doing. I am hoping that the markets of everything that is sold will not advance too rapidly nor to figures that are unreasonably high. It will be better for all business lines and for the country in general if we can have a steady, progressive and reasonable volume of business at fair rates.

"We should be and are thankful for the kind of governmental administration that we have in Washington. For the last six months it has required some courage and a clear vision to look forward with confidence and satisfaction. Now that we are entering upon a realization of our hopes we should increase our efforts to justify the blessings bestowed upon us."

Speaking before a group of Essex County bankers at a dinner in Newark last night, Frederick W. Gehle, Vice President of the Mechanics & Metals National Bank, said in part:

"In the mood of the moment it is an easy task to enumerate the various encouraging factors in the situation, for they are referred to in every daily business discussion while the unpleasant factors are thrown, for the moment at least, into a shadow. There are various indexes which denote an increasing volume of domestic trade, an increasing current of industrial production, an improved employment of labor and an unprecedented railway traffic. By no means least of all, there are the especially strong reserves of banking strength, which denotes a supply of credit available to borrowers at reasonable cost. These considerations in the bright light of current optimism, have combined to establish a sound bottom for business confidence; just how far all the optimism of the moment is warranted, however, would be impossible to say. The future must determine that.

"Relief from political fears is a positive influence for good. New purchasing power in the hands of Western farming communities, and new purchasing power in the hands of European customers, are noteworthy contributions to brighten the outlook. But there are economic legacies of the war which still remain to hold a powerful check on unqualified enthusiasm. Ten years since the beginning of the war, and six years since hostilities, find many issues unsettled. Problems continue to be of business leaders; the cost of the war, the mistakes of post-war years, the international credit dislocations, the trade competitions; the consequences of all these must still be reckoned with.

"Europe this season sorely needs American foodstuffs to make up the shortage in its own crops, and must have American copper, cotton and other basic commodities. For the present too, it must purchase heavily of American manufactured materials. Immediate conditions do not alter the fact, however, that the deeper currents of the world trade are changing as a result of the need of other nations to produce heavily for export, and as a result of our relations as creditor of European nations. These currents will change either rapidly or slowly in accordance with the speed of Europe's recovery, in accordance with Europe's debt payments to us, in accordance with the extent to which the living standards and wages of Europeam labor remain below our own, and in accordance with the extent to which trade barriers are raised against the free interchange of cheap foreign material."

ATLANTIC COAST CO. FAILS.

Fleet of 22 Schooners Part of Assets, Against $1,337,000 of Debts.

PORTLAND, Me., Nov. 25.—A voluntary bankruptcy petition, giving liabilities of $1,337,658 and assets of $291,673, was filed in the United States District Court here late today on behalf of the Atlantic Coast Company, which owns and operates a fleet of twenty-two schooners. The petition was filed as a result of action taken by the directors of the company.

The creditors include Crowell & Thurlow, Boston, $665,513, and the Second National Bank of Boston, $434,523.

The schooners owned by the company are listed at an appraised value of $182,000, said to be less than the pre-war valu. of a four-master.

NEW YORK STOCK EXCHANGE

Continued From Page Twenty-four.

1924 High.	1924 Low.	Sales.	Stock and Dividend Rate.	First.	High.	Low.	Last.	Net Ch'ge.	Closing Bid.	Closing Ask.
43⅞	36½	1,000	Underwood Typewriter (3)	40¼	40¼	39½	39½	— ¾	39	39½
64¾	33½	400	Union Bag & Paper	47¾	47¾	47½	47½	— ⅛	46¼	47½
⅞	⅝	5,400	Union Oil	¾	¾	¾	¾	-0.05	¾	⅞
39	35	15,600	Union Oil Cal. (1.50)	38¾	39	37⅝	38	— ⅛	38	38¼
150⅜	126⅝	35,200	Union Pacific (10)	148¾	150⅜	148	150½	+ 2⅜	150	150⅝
76½	70	200	Union Pacific pf. (4)	74⅝	74⅝	74⅜	74⅜	—	74⅜	74⅞
37	20	200	United Alloy Steel	25	25	25	25	—	25	25¼
64¼	42½	7,700	United Cigar Stores (*3¼)	63½	64¼	63¼	63½	+ ⅛	63¼	63⅝
102¾	71	400	United Drug (6)	106	108⅜	108	108	—	106	107½
224½	162	100	United Fruit (10)	213	213	213	213	—	208	213
21½	16	600	United Paperboard	20	21¼	20	21¼	+ 1⅜	21¼	21⅜
25	7⅝	1,300	United Railway Invest.	23	23¼	23	23¼	+ ¼	23¼	23⅜
55¼	29½	1,300	United Rwy. Invest. pf.	53	54	53	54	—	53¾	54⅜
147¼	84	13,300	U. S. C. I. Pipe & Fdy.	138	143¼	135¾	143½	+ 5¼	143	144
104½	81½	100	U. S. C. I. P. & Fdy pf. (7)	102	102	102	102	—	101	102½
37½	21½	900	U. S. Distributing	33⅝	33⅝	33⅝	33⅝	— ⅛	33½	33⅝
86⅜	61⅝	5,800	U. S. Industrial Alcohol	86	86	84	85½	— ⅞	85	85¼
111½	90	14,400	U. S. Realty & Imp. (8)	108	111⅛	107½	111½	+ 3½	111	111½
113⅝	100	3,700	U. S. Realty & Imp. pf. (7)	110	113⅝	109½	113⅝	+ 3⅜	111	112
42⅝	22½	4,400	United States Rubber	38¼	38¼	37⅜	37½	—	37½	37⅝
94⅜	66½	500	U. S. Rubber 1st pf. (8)	91⅝	91¼	91	91	— ¼	87	...
36⅞	18½	1,400	U. S. Smelt., Ref. & M.	36⅝	36⅞	35¾	36⅜	— ½	36	36⅜
117¼	94½	51,600	United States Steel (†7)	115¼	117⅛	115¼	117½	+ 2	117⅛	117½
123	113⅜	600	United States Steel pf. (7)	121¾	121½	121¼	121¾	+ ⅛	121⅝	122
80	51½	200	United States Tobacco (3)	55	55	55	55	— ½	54	55
29⅛	13	30,200	Universal Pipe & Radiat'r	24	29⅞	23½	25½	+ 6	28⅝	29
67¾	47½	3,500	Univers. Pipe & Rad pf. (7)	62¾	63⅝	61½	64½	+ 4⅛	64½	65
86	64	100	Utah Copper (4)	80	80	80	80	—	80	80½
37	16⅝	1,400	Utah Securities	34⅜	35½	34⅜	35	+ ⅜	34⅜	35½
35¼	19½	4,500	Vanadium Corporation	27⅝	28⅝	27	28	+ ⅛	28	28⅛
104⅜	8	5,400	Va.-Carolina Chemical	3	3	2⅝	2⅞	—	2⅝	3
34¾	24	8,200	Va.-Carolina Chemical pf.	14½	14½	11¾	12	+ 1½	11½	12
15⅞	4⅝	500	V. Vivaudou	9⅝	9⅝	9¼	9¼	—	9	9¼
73⅜	36	100	Virginia Ry. & Power	64	64	64	64	+ 1	64	64
69	61	100	Vulcan Detinning pf. (7)	65	65	65	65	+ 3¼	62	70
23½	10⅝	12,600	Wabash	21	21⅜	21	21⅝	+ ⅛	21½	21⅝
56½	34	15,100	Wabash pf. A	53¾	54½	53	54¼	+ ⅜	53⅜	54¼
39⅝	22½	100	Wabash pf. B	36¼	36¼	36¼	36¼	— 1½	36¼	38
20	14	1,600	Waldorf System (1¾)	18½	18⅝	18½	18½	—	18½	18⅝
19¼	14½	1,300	Weber & Heilbroner (1)	14⅞	15	14⅞	15	+	14⅞	15
12¼	5	300	Wells-Fargo	12¼	12¼	12¼	12¼	—	12¼	12¾
14⅞	8⅝	2,500	Western Maryland	13⅝	13⅝	13¼	13½	—	13¼	13½
23⅜	15⅞	2,000	Western Maryland 2d pf.	22⅜	23⅜	21⅝	22½	— ⅝	22¼	22⅝
34¾	14⅝	11,500	Western Pacific	33¾	34½	33⅜	33⅞	+ ⅛	33½	33¾
80⅝	58	1,000	Western Pacific pf. (6)	80	80¼	80	80	—	79⅝	80
118¼	105	500	West. Union Telegraph (7)	117	117	116	116	—	116	116¼
101¼	84	100	West'house Air Brake (6)	100¼	100¾	100¼	100¾	—	101	101¼
65⅞	53½	900	West'house E. & M. (4)	64¾	64¾	64¼	64⅝	—	64¼	64⅝
16⅝	11	5,100	Wheeling & L. E.	15¾	16	15⅞	16	+ ⅛	15⅝	16
31⅝	14½	1,500	Wheeling & L. Erie pf.	29	30	29	29½	+ ½	29⅝	30
29⅜	23½	500	White Eagle Oil (2)	26⅜	26⅜	26⅜	26½	—	26¼	26½
70¾	50½	1,200	White Motors (4)	67	67⅝	67	67⅝	+ ½	67⅛	67⅜
5	⅝	100	Wickwire Spencer Steel	1⅛	1⅛	1⅛	1⅛	—	1	1⅛
14½	6⅞	7,800	Willys-Overland	13⅝	13⅝	13⅜	13⅜	— ⅛	13⅜	13⅝
88	61½	1,500	Willys-Overland pf.	67⅝	68⅝	67⅝	68⅜	+ ⅝	68	68⅜
28	4½	7,100	Wilson & Co.	8	8½	7½	8½	+ ⅛	8¼	8½
72½	11	3,200	Wilson & Co. pf.	20	22	20	22	—	21	22
120¾	72½	1,900	Wilworth (F. W.) Co. (3)	113¾	115½	113¾	114	— ¾	114	114½
50⅝	23½	1,800	Worthington Pump	48½	48⅝	47⅝	48⅜	— ⅛	48¼	48⅝
12⅝	9⅜	200	Wright Aeronautical (1)	12¾	13⅛	12¾	12⅞	—	12¾	13¼
45½	35	600	Wrigley (Wm. Jr.) (3)	44	44	43⅝	43⅝	— ⅜	43½	44
85⅝	37	2,000	Yellow Cab Mfg. (5)	37⅛	37⅝	37	37	—	37	37⅛
70⅝	59⅜	200	Y'gstown Sheet & Tube (4)	65	65	65	65	—	65	66
			RIGHTS.							
1	⅝	9,400	Continental Can	1	1	⅞	1	+ ⅛	⅞	...
1½	1½	900	Illinois Central	1¼	1⅜	1¼	1⅜	—	1⅜	1⅝
⅛	⅛	5,300	Int. Combustion	⅛	⅛	⅛	⅛	—	...	...
13⅜	7¼	1,700	Pitts. & West Virginia	13¼	13⅜	12⅝	12⅝	— ⅛	12⅝	13
24	2½	200	Public Service, N. J.	22½	23¼	22½	23¼	—	22⅝	23¼
⅝	⅜	1,000	Public Service, N. J., new	⅝	⅝	⅝	⅝	—	...	...
24½	15¼	500	Reading	22½	22⅞	21⅝	21⅞	— ⅜	21⅝	22¼
1⅛	⅛	650	White Motors	⅛	⅛	⅛	⅛	—	...	...

Dividend rates as given in the above table are the annual cash payments based on the latest quarterly or half-yearly declarations. Unless otherwise noted, extra or special dividends are not included.
*Partly stock. †Partly extra. §Payable in preferred stock.

Issues of Merit

INTELLIGENT study beforehand means investment protection in years to come.

Nickerson investigations go behind the scenes for all the facts. Then our accountants, engineers and legal staff determine whether an issue merits the confidence of investors.

JOHN NICKERSON & CO.
61 Broadway
New York

We Specialize in Shares of
Deutsche Bank
Dresdner Bank
Disconto Bank
German
General Electric
Hirsch, Lilienthal & Co.
Members New York Stock Exchange
165 B'way, N. Y. Tel. Rector 8600

BELGIAN FRANCS

Don't leave your Belgian francs without interest! Invest them and thus realize further francs, bringing your purchase prices to a lower figure! For full particulars apply to the well known Antwerp firm

H. Van Puymbroeck,
16, Rue de Jésus, ANTWERP, BELGIUM

F B&D
EST. 1894
Ford, Bacon & Davis
Incorporated
Engineers

VALUATIONS
REPORTS
CONSTRUCTION
MANAGEMENT

115 BROADWAY
NEW YORK

PHILADELPHIA CHICAGO
SAN FRANCISCO

SAVINGS AND LOAN ASSOCIATIONS.

FOR YEARS WE HAVE PAID
6% TO SAVERS
on our Systematic Savings Plan. Our 35th year. Under N. Y. State Banking Supervision. Descriptive Booklet on Request.

BANKERS LOAN & INVESTMENT CO.
A SAVINGS AND LOAN ASSOCIATION
Dept. T, 61-63 William St., N. Y.

FINANCIAL NOTICES.

Notice of Redemption

to the Holders of 7% Serial Gold Notes Due July 1, 1925, of

Moore Drop Forging Company

Notice Is Hereby Given that Moore Drop Forging Company, pursuant to the provisions of Indenture of Trust dated April 1st, 1920, under which the above described notes were issued, has called for redemption on January 1, 1925, all of the 7% Serial Gold Notes due July 1, 1925, now outstanding.

On said date there will become and be due and payable upon each note so to be redeemed at the principal office of The First National Bank of Boston, 67 Milk Street, Boston, Massachusetts, at its Trust Department, the principal amount thereof and accrued interest thereon to January 1, 1925, together with a premium of one-half of one per cent. (½%) of the principal amount. From and after said date interest on said notes will cease to accrue, the coupons for interest maturing subsequent to that date will be void and said notes and coupons will cease to be entitled to the benefits of said Indenture of Trust.

For the convenience of the holders of the said notes arrangements have been made with The First National Bank of Boston to have them paid before January 1, 1925, at the amount due on January 1, 1925, less a discount at rate of 3% per annum. Persons desiring to take advantage of this opportunity should present their notes to The First National Bank of Boston for payment at once.

The 7% Serial Gold Notes due January 1, 1925, will be paid at maturity, but the holders may anticipate payment at the principal amount thereof and accrued interest thereon to January 1, 1925, less a discount at the rate of 3% per annum by presenting them to The First National Bank of Boston.

MOORE DROP FORGING COMPANY,
By A. H. CHAPIN, Treasurer.
Dated, November 12, 1924.

SEES FIGHT BY UNION ON RAILROAD BOARD

Julius Kruttschnitt Issues a Statement on Southern Pacific Strike Vote.

TELLS OF NEGOTIATIONS

And Says Object of the Engineers Is to Discredit Federal Labor Body for Political Effect.

Julius Kruttschnitt, Chairman of the Executive Committee of the Southern Pacific, sees in the strike vote now being taken by the engineers of his railroad an effort by the unions to discredit the Railroad Labor Board and make it a political issue at the next session of Congress. Following the receipt from San Francisco yesterday of news of the strike vote Mr. Kruttschnitt issued a statement from his New York office in which he reviewed the situation and told what the railroad company had done to prevent labor trouble. It is estimated that 6,500 engineers are involved.

After relating the unsuccessful efforts of the company and the engineers to agree on wages, terminating in the General Managers' Committee of Western Railways submitting the issues to the Railroad Labor Board, the statement says:

"Notwithstanding the Labor Board has assumed jurisdiction and we await its decision, the grand officers of the Engineers and Firemen have unsuccessfully importuned President Sproule to take the matter out of the hands of the Labor Board, where it now rests, for the purpose of reopening direct negotiations with the company.

"The General Committees of the Brotherhood of Locomotive Engineers and the Brotherhood of Locomotive Firemen and Enginemen, under pressure of their grand officers now in San Francisco, have decided to poll their members for or against a strike, if a strike is found necessary to secure satisfactory settlement of matters now before the Labor Board direct from the railroad company.

"There is considerable opposition to this move on the part of the rank and file of engineers. Trainmen, yardmen and other employes are not in sympathy with attitude of enginemen. Those opposing strike vote charge real purpose is to discredit Labor Board and promote the passage of the Barkley bill, and the move seems to be aimed at accomplishing the purpose of the two organizations to refuse to answer subpoenas and attend hearings of Labor Board. The whole matter seems to be a political move to stir up the country against the Transportation act and the Labor Board."

PLACES REALTY CONTROL.

News Service Says H. S. Black Now Dominates United States Company.

Acquisition of the Gates holdings in the United States Realty and Improvement Company gives Harry S. Black, Chairman of the company, complete control of the organization, according to statements made in the financial district yesterday.

"There has been more or less of an internal struggle going on in United States Realty and Improvement Company, which has been straightened out during the last few days," according to a statement made by Dow, Jones & Co. yesterday. "Some financial interests were endeavoring to acquire control of the company, but failed, owing to the acquisition of the Gates interests by Harry S. Black, Chairman of the Board of Directors.

"Mr. Black acquired from the trustees of the estate of the late John W. Gates all their holdings, which, together with a block of stock he already owned, gives him absolute control of the company. Immediately following acquisition of control Mr. Black had R. G. Babbage elected President of the company, succeeding James Baird. He also caused Charles E. Mitchell, President of the National City Bank, to be elected to the Finance Committee, together with Harry Bronner of Blair & Co., John F. Harris of Harris, Winthrop & Co. and A. L. Hines of Byrne, Cutcheon & Taylor."

Bank Elects a New Director.

The Dominion Bank of Canada announced yesterday through its New York office that F. Gordon Osler, son of the late Sir Edmond B. Osler, had been elected a Director.

80,000 CROP REPORTERS.

Government Official Tells How Cotton Production Is Forecast.

W. P. Collander, Chairman of the Crop Reporting Board of the Department of Agriculture, in a talk to members of the New York Cotton Exchange yesterday, explained how the reports are compiled.

"The figures which the board makes public at stated intervals are based on crop reports which we receive from about 80,000 reporters," said Mr. Collander. "Among them are 700 county reporters, each with a corps of four or five men. Then there are several thousand township reporters, 16,800 ginning reporters and 12,000 farm reporters who confine their statements and figures to facts about their own farms.

"There are 5,000 special reporters, made up of cotton factors, bankers, merchants &c., and 10,000 field data reporters. About 1,000 rural carriers also act as reporters for the bureau."

Mr. Collander said the bureau had been making cotton crop reports since 1866, but that it was not until 1915 that the present system of estimating the number of bales had been inaugurated. Previously the estimates were made on "percentage of normal," which had caused more or less confusion in the trade.

GAINS BY POWER CONCERNS.

Commonwealth and Tennessee Electric Issue Reports.

Gross income of the Commonwealth Power Corporation and subsidiaries for October after taxes, maintenance and expenses was $1,057,674, compared with $980,058 in the same month of last year. For the first ten months this year the company reported a gross income of $10,358,818, compared with $9,475,886 last year. For the twelve months ended Oct. 31 the company earned $5,854,483, applicable for dividends and depreciation. This was equivalent to $21.68 a share on the 270,000 shares of preferred stock and $20.62 a share on the 210,000 shares of common stock.

The Tennessee Electric Power Company and subsidiaries reported gross income for October of $355,507, compared with $303,931 in the same month of last year. For the twelve months ended Oct. 31, 1924, the company reported a gross income of $932,441, compared with $763,573.

TO GET STOCK DIVIDEND.

Western Pacific Payment Held Up Four Years by Litigation.

It is expected that Western Pacific Railroad Company stockholders by January, 1925, will receive a stock dividend of one share of common and one share of preferred for each six shares of stock now owned. This is a stock dividend authorized four years ago and which has been deferred because of litigation involving the Denver & Rio Grande. With the ending of this litigation, whereby the Denver & Rio Grande Western is owned equally by the Western Pacific and the Missouri Pacific, the way is cleared for the paying of the Western Pacific stock dividend.

Bankers acquainted with the Western Pacific situation point out that as each owner of six shares of Western Pacific securities will receive one share of common and one share of preferred, this stock dividend will be worth approximately $134, based on current prices for these stocks.

RATIFY ALTERATION IN CAPITALIZATION

Stockholders of American International Corporation Vote Approval.

DEFICIT TO BE WIPED OUT

No Par Value Stock Will Be Issued in Place of 490,000 Shares at $100 Now Outstanding.

Stockholders of the American International Corporation, at a special meeting yesterday, approved the plan of readjustment of the company's capital structure recently proposed by the management. As a result of this approval the company, it was stated, will be in a position to wipe out its entire profit and loss deficit.

Under the plan the company will issue 490,000 shares of no par value common stock in lieu of the 490,000 shares of $100 par value common stock outstanding. The 10,000 shares of preferred stock will be subject to redemption at $70 a share prior to Dec. 31, 1927, and at $100 a share thereafter. No dividends can be paid on the common stock prior to Dec. 31, 1925, unless one-third of the preferred stock has been redeemed, and none shall be paid prior to Dec. 31, 1926, unless two-thirds of the preferred stock has been redeemed. No dividends are payable on the common stock after Dec. 31, 1928, unless all of the preferred stock has been redeemed.

At the stockholders' meeting President M. C. Brush said that under the new plan of capitalization the company would show a profit of about $915,000 on the new no par value common stock. It was also pointed out that as of Nov. 24, 1924, the company did not owe any money. It had $6,318,000 cash on hand and a credit position of $4,542,000 compared with a debit position of $12,000,000 three years ago. It was also pointed out that investments to the extent of $4,000,000 made recently could be liquidated at about $300,000 above cost. It was also made known that the company recently sold 5,000 shares of its holdings of 21,250 shares of United State Rubber Company common stock at a price around the current market. The company has no intention of selling any more Rubber stock at this time.

The value of the company's investment in other corporations, it was said, increased by $1,870,000 in market value during the past month, and in the last sixteen months the market value of these securities has increased by more than $4,400,000.

Regarding the position of G. M. Amsinck & Co., Mr. Brush said that the American International Corporation expected to be out of this company within another year. Amsinck & Co., he said, has not lost any money in the past year and a half, and it is now entirely operated by outside interests.

The American International, Mr. Brush added, continues to curtail its expenses. Expenditures for the current year will be reduced by approximately $165,000.

Interborough Earnings Grow.

Net earnings of the Interborough Rapid Transit Company, classified as "balance after actual maintenance," amounted in October to $294,704, compared with $231,380 for the same month last year.

THE TREASURY STATEMENT.

Special to The New York Times.

WASHINGTON, Nov. 25.—Revenue receipts and expenditures as at close of business Nov. 22:

Receipts.	This Month.	Corresp. Period Last Year.	Fisc. Yr. *1925.	Corresp. Period Fisc. Yr. *1924.
Customs	$31,729,505.35	$34,815,143.32	$220,944,936.47	$217,068,352.51
Internal revenue, income and profits tax	23,135,864.24	25,914,212.14	454,467,578.81	476,178,819.49
Misc. internal revenue	52,570,823.36	64,685,059.04	361,699,078.48	422,440,705.23
Miscellaneous receipts—				
Proceeds Govt-owned foreign obligations:				
Principal	2,544.63	65,601.65	150,738.94	97,899,194.40
Interest	111,441.10	109,533.21	10,883,202.65	11,725,214.12
Railroad securities	12,541,917.09	4,927,554.21	100,464,327.54	14,248,400.46
All others	2,495,926.36	2,116,561.14	3,460,858.56	4,744,078.71
Trust fund receipts reappropriated for investments	1,864,416.91	3,216,847.51	12,711,606.78	13,114,275.85
Proceeds sale of surplus property	248,734.64	1,328,467.15	9,983,419.23	20,629,698.16
Panama Canal tolls, &c.	1,783,150.53	1,076,769.60	9,868,415.66	10,866,979.14
Rcts, from misc. sources credited direct to appropriations	1,566,453.12	2,623,607.97	20,532,452.11	19,999,612.86
Other miscellaneous	17,576,803.70	12,795,254.42	69,065,585.63	66,529,356.33
Total ordinary	$130,712,966.34	$163,744,721.36	$1,263,932,566.73	$1,356,030,796.11
Excess of total exprs. chargeable against ord. receipts	55,663,900.67	60,475,923.25	65,474,860.95	76,277,877.06
Total exprs. chargeable against ord. receipts	$186,376,769.01	$214,220,644.71	$1,329,367,447.68	$1,432,308,663.77

*Receipts and expenditures for June reaching the Treasury in July are included.

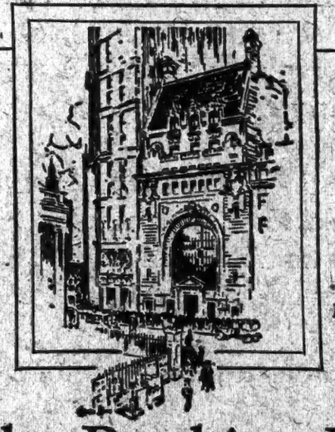

Established 1856

For The Banking Needs Of Merchants

The National Park Bank is essentially *a financial institution for the mercantile world.* Founded originally to co-operate with merchants, it has grown steadily through the years in the value of its service and the number of its friends.

Merchants, manufacturers and shippers dealing with the bank deal directly with officers who have a clear understanding of their requirements.

THE NATIONAL PARK BANK OF NEW YORK
214 Broadway

Capital, Surplus and Undivided Profits $33,800,000

"That all may know ...at a glance"

THE placing of a trade-mark on a loaf of bread may seem like a novelty, but the records show that bread was trade-marked as far back as the reign of Edward I of England, in the days when Crusades were still the fashion.

"It was enacted," read the archives, "that every baker shall have a mark of his own for each sort of bread, so that all people may know at a glance that which they buy."

Since far-away times—not merely in these modern days of advertised trade-marks—the maker's name or mark on a piece of goods has been a *pledge* in which the public has placed great confidence.

And because the directors of this bank are the real *makers* of its policies and actually *direct* its affairs, we publish their names every once in a while as a *pledge* to you. At the Seaboard, you can rest assured, you will find a sound banking connection and, along with it, a pleasant, unhurried and personal interest in accounts, regardless of their size.

DIRECTORS

CHELLIS A. AUSTIN, *President*
ELLIOTT AVERETT, *Vice-President*, United Cigar Stores Co.
EDWARD J. BARBER, *President*, Barber Steamship Lines
HOWARD BAYNE, New York
HENRY S. BOWERS, Goldman, Sachs & Co.
HARRY BRONNER, Blair & Co., Inc.
H. D. CAMPBELL, *Vice-President*
J. S. COFFIN, *Chairman*, Franklin Railway Supply Co., Inc.
DELOS W. COOKE, *Associate Director*, The Cunard Steamship Co., Ltd.
EDWARD J. CORNISH, *President*, National Lead Co.
LOUIS N. DE VAUSNEY, *Vice-President*
CHARLES G. DU BOIS, *President*, Western Electric Co.
FREDERICK F. FITZPATRICK, *President*, Railway Steel Spring Co.
HENRY C. FOLGER, *Chairman*, Standard Oil Co. of New York
BENNETT L. GILL, Terrell, Texas
EDWARD H. R. GREEN, *President*, Texas Midland Railroad
GEORGE W. HILL, *Vice-President*, American Tobacco Co.
JOHN L. KEMMERER, Whitney & Kemmerer
ELGOOD C. LUFKIN, *Chairman*, The Texas Co.
CHARLES D. MAKEPEACE, *Vice-President*
PETER McDONNELL, *General Agent*, Transatlantica Italiana S.S. Co.
THEODORE F. MERSELES, *President*, Montgomery Ward & Co.
ALBERT O. MILBANK, Manes & Nichols
JOHN J. RASKOB, *Vice-President*, E. I. Du Pont de Nemours & Co.
JOSEPH SEEP, *Chairman*, South Penn Oil Co.
S. STERN, *Vice-President*
JOSEPH B. TERBELL, *President*, American Brake Shoe & Foundry Co.
C. C. THOMPSON, New York
HENRY WHITON, *President*, Union Sulphur Company

THE SEABOARD NATIONAL BANK
OF THE CITY OF NEW YORK

Mercantile Branch 115 BROADWAY *at Cedar Street* | *Main Office* BROAD and BEAVER STREETS | *Uptown Branch* 20 EAST 45TH STREET *near Madison Avenue*

Your Securities

are always available to your order when deposited with us in a

"Custodian Account"

and never under any circumstances *become a part of our assets*, although we assume full responsibility for their care. Furthermore we will attend to all details in regard to sale and reinvestment when you wish to make any change.

All income will be credited to your account or remitted as you prefer. You may close the account at any time and your securities will be returned at once.

Our charge for this service is very moderate. We invite your inquiry.

BROOKLYN TRUST COMPANY
Capital, Surplus and Undivided Profits Over $5,300,000
Headquarters—177 Montague St., Brooklyn
Bedford Office, Bay Ridge Office, New York Office

The New York Trust Company
Capital, Surplus & Undivided Profits - - - $28,000,000

STERLING EXCHANGE
STERLING CURRENCY

100 Broadway
57th St. & Fifth Ave. 40th St. & Madison Ave.

The Bank of Canton, Ltd.
NEW YORK AGENCY, 240 WORTH ST.
A Chinese Bank conducted by natives, transacting a banking business of every description with the Far East. Bills, checks and other documents collected.
TELEPHONE WORTH 1281-1755.
Inquiries and correspondence invited.

DIVIDENDS.

AMERICAN CAN COMPANY

PREFERRED STOCK

A quarterly dividend of one and three-quarters per cent. has been declared on the Preferred stock of this company, payable January 2nd, 1925, to stockholders of record at the close of business December 17th, 1924. Transfer Books will remain open. Checks mailed. R. H. HIGSON, Secretary and Treasurer.

GRACE NATIONAL BANK
Capital and Surplus $1,500,000
HANOVER SQUARE NEW YORK

CAR LOADINGS AGAIN PASS MILLION MARK

Report for the Second Week in November Shows a Total of 1,015,704.

COAL MOVEMENTS GAIN

Merchandise Shipments Also Are Greater Than at This Time a Year Ago.

Continued heavy movement of grain, coal, merchandise and miscellaneous freight resulted in total loadings of 1,015,704 cars in the week to Nov. 15. This is an increase of 21,200 cars, compared with the previous week, and was 23,654 cars more than were loaded in the corresponding week of 1923. For the first time more than 1,000,000 cars were loaded in the second week in November.

Loadings of grain and grain products amounted to 55,313 cars, 7,298 more than in the same week last year and 252 more than two years ago. In the western district alone these loadings totaled 35,-129 cars, an increase of 6,571, compared with the corresponding week last year.

The total merchandise loadings was 253,708 cars, 5,952 more than a year ago, and miscellaneous loadings were 372,504 cars, or 16,513 greater than for the same week in 1923.

Loadings of live stock and coal were ahead of last year, while forest products, ore loadings and coke loadings were less than a year ago.

The following is a comparison of the total loadings:

	1924	1923	1922	1921
Nov. 15	1,015,704	992,050	957,563	786,871
Nov. 8	994,504	1,036,221	944,186	755,777
Nov. 1	1,073,430	1,035,349	979,351	837,578
Oct. 25	1,112,345	1,073,841	998,718	950,693

The record loadings for 1924 were 1,112,-345 cars in the week of Oct. 25. The highest total in 1923 was 1,007,493 cars, in the last week of September.

Loadings for the second week in November, this year, were more than in the same week last year in all districts except the Northwestern.

NO STOCK CHANGES BY AMERICAN CAN

Regular Quarterly Dividend Is Declared on the Company's Preferred Shares.

Directors of the American Can Company are not considering any division of the company's common capital stock or any change in the capital structure, according to a statement issued yesterday by F. S. Wheeler, Chairman, following a meeting of the directors at which the regular quarterly dividend was declared on the company's preferred stock, and arrangements were made to retire outstanding debenture bonds which do not fall due until 1928. Mr. Wheeler said that the question of cash dividends on the commond stock would not be taken up until the December meeting.

Mr. Wheeler's statement follows:

"The directors have decided to call for redemption at the Bankers Trust Company, trustee, on Feb. 1, 1925, the outstanding debentures due in 1928. This will require about five and one-half million dollars in cash in addition to the debentures already owned by the company. As the money is on hand for this purpose, the privilege is given to holders to present their debentures for redemption before Feb. 1, if they so desire, receiving the call price of 102½ and accrued interest to the date of presentation at the First National Bank of New York. While complete figures for 1924 are not yet available, present indications point to about the same earnings as last year.

"The question of dividends on the common stock will be acted upon at the December meeting, but no plans for stock dividends or changing the company's capitalization are being considered."

The regular quarterly dividend on the company's preferred stock, amounting to 1¾ per cent., declared yesterday is payable Jan. 2, 1925, to stockholders of record Dec. 17, 1924.

Based upon the estimate made by Mr. Wheeler, the company's earnings for 1924, after all charges and allowances for preferred dividends, will be better than $19 a share on the outstanding common stock.

Reports have circulated in the financial district from time to time that the company's capital stock would be split up on the basis of either four or five shares of new stock for each share of common stock now held. Such reports were persistent in the Spring of this year. When the stock market started to react, however, it was reported that such action would be postponed until the December meeting. Wall Street now expects that some such action may be taken during the first half of 1925.

COMMODITY PRICES.

Movement in Cash Grains Mixed —Butter and Coffee Up, Cotton Lower.

Cash grain prices fluctuated as nervously as the future grades yesterday, wheat losing part of the substantial gain scored on Monday, as did flour, but corn moved up a fraction. Coffee and butter also improved their values, while spot cotton sagged in keeping with heavy contract options. Provisions and metals were steady and unchanged.

Following are the cash prices for the principal commodities in the wholesale market at the close of business Tuesday, a week before and a year ago. Prices are those of the New York cash markets unless otherwise indicated:

	Nov.25, 1924	Nov.18, 1924	Nov.27, 1923
FOODSTUFFS—			
Wheat, No. 2 red	$1.75	$1.74½	$1.22½
Corn, No. 2 yellow	1.36¼	1.36½	.99
Oats, No. 2 white	.61@.62½	.61½	.54
Flour, std. Spr. pts.	7.35@8.35	8.80	6.10
Coffee, No. 7 Rio	.20¾	.23½	.11
Sugar, granulated	.07¼	.07¼	.06¼
Butter, cr., 92 score	.46½	.44	.53
Egg, fresh gathered, firsts	.54@.61	.57	.50
Lard, Md. W.	15.00@15.10	15.25	13.80
Pork, mess	32.50@33.50	32.50	25.75
Beef, family	21.00@22.00	22.00	22.00
METALS—			
Iron, 2X, Phil.	22.25@22.25	22.25	23.50
Steel billets, Pitts.	35.50	35.50	40.00
Lead	6.00	6.00	7.00
Copper	13.75	13.50	13.00
Tin	34.25	34.62½	40.87½
TEXTILES—			
Cotton, mid. upland	24.25	24.50	36.55
Printcloths	.06¾	.06⅝	.06

Range of prices, 1924, to date:

	Highest.		Lowest.	
Wheat	$1.77⅞	Nov. 24	$1.19	Mar. 27
Corn	1.48	Aug. 16	.86¼	Jan. 2
Oats	.68½	July 28	.54½	Jan. 5
Flour	8.80	Nov. 18	6.45	Jan. 3
Coffee	.35¼	Nov. 11	.10⅝	Jan. 8
Sugar	.05	Feb. 14	.034	June 5
Butter	.55	Jan. 7	.36½	Apr. 17
Eggs	.61	Nov. 21	.23	May 28
Lard	17.35	Oct. 18	10.45	May 23
Pork	34.00	Nov. 6	24.00	Feb. 28
Beef	25.00	Jan. 2	16.00	Feb. 28
Iron	24.50	Jan. 2	21.25	July 16
Steel	40.00	Jan. 2	35.50	Nov. 4
Lead	9.87½	Feb. 29	7.00	May 23
Tin	58.75	Mar. 2	39.75	May 23
Copper	14.00	Mar. 5	12.20	July 9
Cotton	35.70	Jan. 5	22.15	Sep. 16
Printcloths	.08	Jan. 2	.06⅛	Oct. 14

New York Edison Names Officers.

At a meeting of the directors of the New York Edison Company yesterday the following officers were elected: Thomas E. Murray, Senior Vice President; John W. Lieb, Vice President and General Manager; Arthur Williams, Vice President, commercial relations; Philip Torchio, Vice President, electrical engineering, and Harry M. Edwards, Vice President, accounting.

FOREIGN EXCHANGE.

Irregularity Continued—Holland and Sweden Up, French Franc Lower—Canadian Strong.

Rates continued quietly irregular again yesterday. Business was on just as restricted a volume as on Monday, the nominal interest being ascribed to the possibilities in the Egyptian crisis and proximity of national holiday here. Fluctuations in most cases were unimportant, but the French franc sagged 8¾ points to 5.25½ cents, on what dealers believe to be a transfer of funds for purchase of new French bonds in dollars rather than in franc denomination.

Sterling at one time was ¼ cents up from Monday's final, at $4.62⅝, but finished only ⅛ cent up at $4.62⅜. Holland guilder displayed a firm undertone, moving up to a new high at 40.26 cents, but tapered from this point on profit-taking. Swiss franc touched par at 19.30 cents, with strength in Italian and Swedish bills. Belgian, other Scandinavian and Spanish documents were lower.

Far Easterns bounded with higher silver prices, Chinese and Japanese rates moving up an ⅛ to ¼ cent. South Americans were dull. The Canadian dollar was again maintained at a premium of one-sixteenth of 1 per cent. as on Monday, on continued heavy exports before closing of navigation.

TUESDAY, NOV. 25, 1924.

Range of Rates, Sight Exchange.

	High.	Low.	Final.	Monday's Final.
LONDON	$4.62⅜	$4.62⅛	$4.62⅜	$4.62⅜
PARIS	5.27½	5.25½	5.26	5.29⅝
ROME	4.33¾	4.33	4.33¼	4.33
AMSTERDAM	40.26	40.20	40.22	40.18
BERLIN	23.80	23.80	23.80	23.80
MADRID	13.67	13.64½	13.66	13.67½
STOCKHOLM	26.87	26.84	26.87	26.85

Closing Rates.

In the subjoined table the quotation on sterling represents dollars and decimals of a dollar; all others represent cents and decimals of a cent. Quotations preceded by the decimal mark indicate a price measured in fractions of a cent.

Europe.

	Tues-day.	Mon-day.	Week Ago.	Year Ago.
STERLING—Par $4.86⅝ per sovereign.				
Demand	4.62⅛	4.62⅜	4.63¼	4.37½
Cables	4.62⅛	4.62⅜	4.63½	4.37⅝
Com., 60 days	4.59¾	4.59¾	4.60⅝	4.34¼
Com., 90 days	4.57⅝	4.57⅝	4.58½	4.33
FRANCE—Par 19.3 cents per franc.				
Demand	5.26	5.28⅝	5.23½	5.33⅜
Cables	5.26⅛	5.29⅛	5.24	5.33⅞
ITALY—Par 19.3 cents per lira.				
Demand	4.33⅝	4.33	4.32½	4.33¼
Cables	4.34⅛	4.33½	4.33	4.33⅝
BELGIUM—Par 19.3 cents per franc.				
Demand	4.83½	4.85	4.81	4.63
Cables	4.84	4.85⅛	4.81½	4.63¼
GERMANY—Par 23.8 cents per mark.				
Demand	23.80	23.80	23.80	.....
Cables	23.80	23.80	23.80	.....
AUSTRIA—Par 20.3 cents per crown.				
Demand	.0014¼	.0014¼	.0014¼	.0014¼
Cables	.0014¼	.0014¼	.0014¼	.0014¼
CZECHOSLOVAKIA—Par 20.3 cents per crown.				
Demand	3.01¼	3.01¼	2.98⅝	2.92
Cables	3.01⅝	3.01⅝	2.98⅝	2.92
DENMARK—Par 26.8 cents per krone.				
Demand	17.58	17.60	17.56	17.72
Cables	17.55	17.62	17.58	17.75
FINLAND—Par 19.3 cents per finmark.				
Demand	2.53	2.52½	2.53	2.52
Cables	2.53	2.52½	2.53	2.56
GREECE—Par 19.3 cents per drachma.				
Demand	1.80	1.82	1.79	1.67
Cables	1.85	1.85	1.82	1.70
HOLLAND—Par 40.2 cents per florin.				
Demand	40.22	40.18	40.12	38.12
Cables	40.26	40.22	40.16	38.16
HUNGARY—Par 20.3 cents per crown.				
Demand	.0013¼	.0013¼	.0013¼	.0033
Cables	.0013¼	.0013¼	.0013¼	.0033
NORWAY—Par 26.8 cents per krone.				
Demand	14.79	14.81	14.81	14.86
Cables	14.81	14.83	14.83	14.89
*POLAND—Par 19.3 cents per zloty.				
Demand	19.25	19.25	19.25	.000035
Cables	19.25	19.25	19.25	.000035
PORTUGAL—Par $1.0805 per escudo.				
Demand	4.71	4.66	4.63	3.75
Cables	4.76	4.71	4.68	3.78
RUMANIA—Par 19.3 cents per leu.				
Demand	.52	.52¼	.52¼	.52½
Cables	.52	.52¼	.52½	.52½
SPAIN—Par 19.3 cents per peseta.				
Demand	13.66	13.67½	13.59	13.90
Cables	13.68	13.69½	13.61	13.92
SWEDEN—Par 26.8 cents per krona.				
Demand	26.87	26.85	26.83	26.27
Cables	26.89	26.87	26.85	26.30
SWITZERLAND—Par 19.3 cents per franc.				
Demand	19.30	19.29½	19.28	17.51
Cables	19.31	19.30½	19.29	17.55
YUGOSLAVIA—Par 19.3 cents per dinar.				
Demand	1.45¼	1.43¾	1.43¼	1.15
Cables	1.45¼	1.45¼	1.43¾	1.15

Far East.

	Tues-day.	Mon-day.	Week Ago.	Year Ago.
CHINA—Cents per silver dollar for Hongkong; per tael for Shanghai and Peking.				
Hongkong—				
Demand	55.63	55.38	55.25	51.38
Cables	55.75	55.50	55.375	51.50
Peking—				
Demand	79.00	78.50	78.75	76.75
Shanghai—				
Demand	76.63	76.63	76.38	72.88
Cables	76.75	76.75	76.50	73.00
INDIA—Calcutta: Cents per rupee, nominally stabilized at one-tenth of a pound sterling.				
Demand	34.75	34.81	34.50	31.13
Cables	34.87	34.93	34.625	31.25
PHILIPPINE ISLANDS—Manila: Par 50 cents per silver peso.				
Demand	50.60	50.00	50.25	49.50
Cables	50.25	50.25	50.50	49.625
JAVA—Par 40.2 cents per florin.				
Demand	40.00	40.00	40.00	37.75
JAPAN—Par 49.8 cents per yen.				
Demand	38.56	38.50	38.38	48.63
Cables	38.68	38.63	38.50	48.15

South America.

	Tues-day.	Mon-day.	Week Ago.	Year Ago.
ARGENTINA—Par 42.44 cents per Argentine paper dollar.				
Demand	38.125	38.125	37.87	31.375
Cables	38.25	38.25	38.00	31.50
BRAZIL—Par 32.45 cents per paper milreis.				
Demand	11.43	11.43	11.31	8.80
Cables	11.50	11.50	11.37	8.85
CHILE—Par 36.5 cents per paper peso.				
Demand	11.13	11.20	11.41	10.50
Cables	11.18	11.24	11.46	10.55
PERU—Par $4.8665 per pound.				
Checks	4.19	4.18	4.18	4.04
Cables	4.20	4.19	4.19	4.05
URUGUAY—Par $1.0342 per gold peso.				
Demand	96.30	96.00	96.25	73.93
Cables	96.55	96.35	96.66	74.28

Canada.

	Tues-day.	Mon-day.	Week Ago.	Year Ago.
MONTREAL—Par 100 cents per Canadian dollar.				
Demand	100.06¼	100.06¼	100.00	97.91

Russian Currency.

Prices for pre-revolution Russian ruble notes were as follows: (par 51.40 cents per ruble):

	Bid.	Asked.
100-ruble notes	.13	.15
50-ruble notes	.08	.09½

*Effective July 1, by Government decree zloty replaced mark; relations fixed at 1,800,000 Polish marks for one zloty. Present price is for new currency, while for year ago per paper mark.

Calls Treasury Loan of 1925.

Special to The New York Times.

WASHINGTON, Nov. 25.—Secretary Mellon announced today that he had authorized the Treasury of the United States and the Federal Reserve Banks on and after this date to redeem in cash before Feb. 2, 1925, at the holder's option, at par and accrued interest to date of such optional redemption, the 4 per cent. bonds of the loan of 1925, dated Feb. 1, 1895, and called for redemption Feb. 2, 1925.

Industrial Alcohol Still Active.

Special to The New York Times.

MONTREAL, Quebec, Nov. 25.—Canadian Industrial Alcohol continued to rule as a feature of local stock market activity, although several houses reported that they had been sellers. On balance the demand increased during the day, the price rising to 20¾ and closing at 20⅝, with that price bid. It was stated that the company shortly will make an important announcement with regard to its product.

Grain Board Reinstates Leiter.

Special to The New York Times.

CHICAGO, Nov. 25.—Joe Leiter, who attempted to run a corner in wheat a number of years ago, was reinstated to membership on the Board of Trade today. He will sell his membership, having no further use for it. John Patten, son of James A. Patten, was elected to membership.

Railroad to Issue $7,000,000.

WASHINGTON, Nov. 25.—The St. Louis & San Francisco Railroad was authorized today by the Interstate Commerce Commission to issue $3,000,000 of 6 per cent. secured gold notes and $4,000,000 prior lien gold bonds, which will be pledged as collateral security to guarantee payment of the notes.

SECURITIES LISTED ON STOCK EXCHANGE

Governors Hold a Special Meeting on Account of the Thanksgiving Holiday.

R. HOE & CO. 80,000 SHARES

American International Corporation 490,000 of No Par Value—Illinois Central Total $142,182,380.

The Governors of the New York Stock Exchange at a special meeting held yesterday, in place of the regular meeting scheduled for today, approved the listing of additional securities to the trading board. The meeting was held yesterday because of the Thanksgiving holiday tomorrow. The securities approved to be admitted to the trading list follow:

R. Hoe & Co., Inc., 80,000 shares of Class A stock (preferred and participating) without par value; American International Corporation, 490,000 shares of no par value capital stock to be issued in exchange for present stock of $100 a share par value; McCrory Stores Corporation, 466 additional shares of Class B common stock, making a total of 79,317 shares listed; Illinois Central Railroad Company, $11,004,490 additional common stock, making a total of $142,182,-380 listed; Stewart-Warner Speedometer Corporation, 125,000 shares of additional capital stock without par value, making a total of 800,000 shares listed; American Water Works and Electric Company, Inc., $10,000,000 common stock of $20 a share par value to be issued in exchange for $100 par value stock now outstanding; The Detroit Edison Company, $6,836,800 additional capital stock, making a total of $75,725,600 authorized to be listed; Continental Can Company, Inc., 66,313 shares additional capital stock, making a total of 450,050 shares authorized to be listed; Corn Products Refining Company, $750,000 additional capital stock, making a total of $63,250,-000 authorized to be listed; American La France Fire Engine Company, Inc., $1,000,000 additional 7 per cent. cumulative preferred stock, making a total of $4,000,000 listed; The Manila Electric Corporation, 280,000 shares of no par value common stock to be issued in exchange for $100 par value stock now outstanding; Abitibi Power and Paper Company, Ltd., 250,000 shares of no par value common stock to be issued in exchange for securities now outstanding.

The following bond issues were also admitted to the trading list:

Ohio River Edison Company, $7,000,000 first mortgage sinking fund gold bonds, 6 per cent. due July 1, 1948; Skelly Oil Company, $6,850,000 6½ per cent. three-year convertible notes, due Oct. 1, 1927; New York Steam Corporation, $800,000 additional first mortgage twenty-five-year gold bonds, Series A, due May 1, 1947; Brooklyn Edison Company, Inc., $25,000,000 temporary 5 per cent. general mortgage Series A bonds, due Jan. 1, 1949, and R. Hoe & Co., Inc., $4,500,-000 temporary first mortgage gold bonds, Series A, 6½ per cent., due Oct. 1, 1934.

Hardware Movement Improves.

Seasonal hardware items are moving better now than at any time this Fall, according to the weekly market summary of The Hardware Age. Actual advances have been made in nails in several sections, and advances are expected in wire goods. The price tendency is upward in spite of a few local declines noted in the Eastern markets. Collections are reported satisfactory in the several hardware market centres.

New York Dock Co. Income.

The New York Dock Company reported ne income for the first ten months of this year of $436,114, compared with $445,454 a year ago.

EARNINGS.

RAILROADS.

Chicago, Milwaukee & St. Paul—

	1924.	1923.	1922.
Oct. gross	$16,377,721	$15,365,219	$15,888,956
Net op inc.	3,821,296	2,636,604	2,224,314
10 mos gr.	131,731,316	142,948,113	128,434,131
Net op inc.	14,245,503	15,228,083	10,205,585

Delaware, Lackawanna & Western—

Oct. gross	7,879,369	8,206,353	7,475,022
Net op inc.	1,782,019	1,548,178	799,762
10 mos gr.	72,092,513	73,083,044	61,245,545
Net op inc.	13,244,845	10,975,490	5,858,263

Lehigh Valley—

Oct. gross	7,187,202	7,556,650	5,488,912
Net op inc.	1,193,198	1,382,260	*635,865
10 mos gr.	63,806,545	62,898,112	51,382,044
Net op inc.	9,977,133	4,161,701	104,047

Missouri Pacific—

Oct. gross	12,276,378	11,059,537	9,187,213
Net af tax.	2,487,580	1,400,162	1,054,137
Net op inc.	1,855,400	1,053,859	668,525
Total inc.	2,141,102	1,497,832	987,842
Sur af chg.	1,036,841	487,214	18,353
10 mos gr.	101,201,985	94,738,752	82,310,143
Net af tax.	16,373,398	9,436,370	9,205,611
Net op inc.	12,593,781	6,725,485	6,013,204
Total inc.	14,918,907	9,019,619	7,937,190
Sur af chg.	4,284,046	*1,119,100	*2,065,882

Norfolk & Western—

Oct. gross	5,575,191	5,451,883	7,507,068
Net op inc.	2,551,986	1,426,703	*219,401
Total inc.	2,615,106	1,491,507	*108,951
Sur af int.	2,183,455	1,105,864	*311,416
10 mos gr.	77,271,677	79,214,240	76,671,159
Net op inc.	14,850,060	15,918,407	18,112,108
Total inc.	15,582,696	16,389,052	18,813,590
Sur af int.	11,350,871	12,685,246	14,545,178

Pere Marquette—

Oct. gross	4,020,111	4,419,362	3,602,421
Net op inc.	1,178,029	835,238	756,383
Sur af chgs	975,375	678,569	615,960
10 mos gr.	34,951,061	38,459,156	31,587,005
Net op inc.	6,109,412	5,832,184	5,367,016
Sur af chgs	4,276,976	4,309,000	3,933,412

Union Pacific—

Oct. gross	31,183,564	24,304,916	21,633,101
Net op inc.	6,228,472	7,191,101	5,406,573
10 mos gr.	167,216,902	174,599,257	157,068,757
Net op inc.	31,085,441	31,402,079	25,285,815

*Deficit.

PUBLIC UTILITY.

Philadelphia Co. and affiliated corporations (exclusive of Pittsburgh Railways Co.)—

	1924.	1923.	Decrease.
Oct. gross	$2,933,706	$3,311,108	$258,312
Net af tax.	721,841	941,020	219,679
10 mos gr.	32,221,293	32,363,983	142,690
Net af tax.	10,416,875	12,096,961	1,680,086

MISCELLANEOUS.

Pennsylvania Coal & Coke—

	1924.	1923.	1922.
Oct. gross	$547,417	$622,903	$917,953
Def af tax.	18,322	*20,725	*295,109
Total inc.	4,127	1,066,285	500,446
‡Def af chg	40,859	10,430	‡282,770
10 mos gr.	4,020,148	7,416,770	8,566,218
Def af tax.	150,623	*923,291	*402,075
Total inc.	4,127	1,066,265	500,446
‡Def af chg	329,015	2726,221	‡370,105

*Income. †Deficit. ‡Surplus. ‖After depreciation and depletion, but before Federal taxes.

Federal taxes of subsidiaries for ten months of 1924 are estimated at $3,900.

DECLARED DIVIDENDS.

Company.	Rate.	Period.	Payable.	Hold. of Record.
Advance Rumely pf.	75c	Q	Jan. 1	Dec. 15
Allied Chem&Dye pf.	1¾	Q	Jan. 2	Dec. 15
American Can pf.	1¾	Q	Jan. 2	Dec. 17
Am. Locomotive	$1.50	Q	Dec. 31	Dec. 12
Do pf.	$1.75	Q	Dec. 31	Dec. 12
B'klyn Borough Gas.	50c	Q	Jan. 10	Dec. 31
Do pf.	1¾	Q	Jan. 2	Dec. 24
Domes Mines	50c	Q	Jan. 20	Dec. 31
Federal Motor Truck.	3	Q	Jan. 2	Dec. 20
General Electric	$2	Q	Jan. 15	Dec. 3
Do Special Stock.	15c	Q	Jan. 15	Dec. 3
Int. Business Machine.	$2	Q	Jan. 10	Dec. 23
Northwestern Tel.	$1.50	SA	Jan. 3	Dec. 15
Penn Water & Power	2	Q	Jan. 2	Dec. 19
Pettibone Mulliken 1st pf.	1¾	Q	Jan. 2	Dec. 24
Do 2d pf.	1¾	Q	Jan. 2	Dec. 24
South Colo Pwr pf.	1¾	Q	Dec. 15	Nov. 29
Texas Co.	75c	Q	Dec. 31	Dec. 5
United Drug 1st pf.	1¾	Q	Feb. 2	Jan. 15
Do 2d pf.	1½	Q	Mar. 2	Feb. 16
Worthington Pump pf. A	$1.75	Q	Jan. 2	Dec. 20
Do pf. B	$1.50	Q	Jan. 2	Dec. 20
Youngstown Sheet & Tube	$1	Q	Jan. 1	Dec. 20
Do	$1.75	Q	Jan. 1	Dec. 20

CORPORATE MEETINGS TODAY

For Dividend Action.

American Tobacco Co. preferred stock.
Liggett & Myers Tobacco Co. preferred stock.
Montana Power Co. preferred and common stocks.
Stromberg Carburetor Co.
Vulcan Detinning Co. preferred and preferred A.

Annual Meetings.

Continental Telegraph Co.
Robertson Certified Lubricants.
Rogers Silverware Redempt. Bureau.

LABOR INSURANCE FUND.

Manufacturers and Workers Agree on Plan to Aid the Unemployed.

An unemployment insurance fund, involving $2,000,000 the first year, was adopted by clothing manufacturers and workers in the New York market as the result of a conference held yesterday in the offices of Jacob Billikopf, impartial Chairman of men's clothing industry, at 41 Union Square.

Commenting on the fund of 3 per cent. of the weekly pay roll created yesterday afternoon for over 50,000 workers, C. D. Jaffee, Vice President of the New York Clothing Manufacturers' Exchange, representing more than 150 firms in the industry, said last night:

"This fund of 3 per cent. of the weekly payroll, one-half of which comes from the workers and one-half from the employers and which was passed this afternoon by representatives of employers and workers, will amount in a year to $2,000,000."

The New York Clothing Exchange, composed of manufacturers, and the Amalgamated Clothing Workers' Union of America, representing the workers, also passed a measure, pledging adequate and efficient production standards in the New York market. Under this agreement, it was explained, a man's pay is measured by what he produces.

AIMS TO REDUCE FORGERIES.

Casualty Concern Gives Discounts for Check Machines.

With a nation-wide campaign under way to reduce the $100,000,000 being lost by American business annually through check frauds, the Metropolitan Casualty Insurance Company of New York has set an insurance precedent by adopting a merit rating schedule of check alteration and forgery insurance premium discounts. The plan recognizes the value of various types of check-writing machines and safety papers by providing for a graduated scale of premium discounts, based upon specific requirements.

J. Scofield Rowe, President of the Metropolitan Casualty, said the new check alteration and forgery schedules would have the effect of encouraging the use of protective devices and methods, with a consequent reduction in losses from check frauds.

OCTOBER WHEAT EXPORT LARGEST IN 3 YEARS

Continental Europe Took 6,500,000 Bushels More Than in 1923; Increase 37%.

Wheat exports during the month of October promises to exceed those of any preceding month since August, 1921, according to an analysis of the export statistics received from the Department of Commerce and published in the Agricultural Department's bulletin. Calculations based upon preliminary returns give the exports from the principal ports during the month of October at 41,800,-000 bushels, as compared with 32,662,000 bushels in September. The exports of flour during the month are estimated at the wheat equivalent of 8,200,000 bushels, making the total exports of wheat and wheat flour 50,000,000 bushels, as against 39,200,000 bushels for the month of September.

The total exports of wheat, including flour since July 1, the beginning of the present crop year, up to the end of October, are calculated at 118,000,000 bushels, according to the preliminary figures so far available, or approximately 44,-000,000 bushels more than the exports of wheat and flour during the corresponding period of 1923, when the exports amounted to 73,900,000 bushels. This was 47 per cent. of the total exports for that year. In 1922, 115,000,000 bushels, or 52 per cent., of the exportable surplus moved out during the first four months of the crop year. If the seasonal movement during the two preceding years is any indication of what may be expected this year, the total exports of wheat and flour during the present crop year are likely to run well in excess of 200,000,000 bushels.

Exports of wheat, excluding flour, to the United Kingdom during the four weeks ended Nov. 1 are reported at 8,000,000 bushels; 3,000,000 bushels went to Italy and 22,000,000 bushels to other European countries. In the same period of 1923 the United Kingdom took 8,238,-000 bushels, the rest of Europe 17,-561,000.

The Only Newspaper in New England carrying Complete Unlisted Security Market Quotations is

THE BOSTON HERALD

New England's Leading Financial Medium

The Boston Herald is the only newspaper in New England rendering this service, and is a valuable advertising medium for all dealers in unlisted securities.

Through direct private wire connections, copy may be given to your advertising agent or to our New York representative every night for insertion the following morning. All advertisements ordered in the morning *Boston Herald* also appear without extra charge in the *Boston Evening Traveler.*

New York Financial Advertising Representative
Room 1211, 25 Beaver St. Tel. Broad 2275

ADVERTISEMENT.

The Market Vibrates on the DOW, JONES News

Electrically flashing in all important financial offices every minute of the day from 8 A. M. to 4 P. M.

Railroad Mergers and Security Values

Knowledge of the comparative values of securities affected by the proposed Nickel Plate merger was valuable when the plans were "in the making." Many investors who followed the Dow, Jones & Co., Service know this to their profit; and also when Dow, Jones & Co., led off in the news reports.

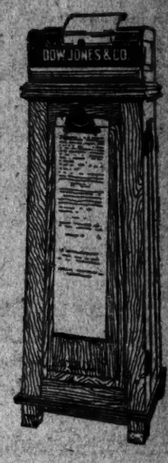

Timely information concerning New York Central and Atchison values similiarly placed thousands in an advantageous position.

The Rock Island-Southern Pacific situation now holds potential possibilities.

Because Dow, Jones & Co., possesses the greatest Railroad News Department in existence, Dow, Jones Services can always be relied upon to give you superior knowledge—*first.*

Does your office keep you posted with the DOW, JONES *Ticker and Bulletins?*

The Markets Vibrate on the Dow, Jones News—
The Nation Reads it in The Wall Street Journal

ADVERTISEMENT.

Will Copper Stocks Be Next?

Will copper metal score one of its sharp advances in response to the operation of the Dawes Plan and inflationary tendencies here? If so, copper stocks will rise. The ones in the best position and the outlook for copper prices are featured in current issue of *The Financial World*, just out. Send for FREE acquaintance copy.

Clip this advertisement and return it with your address. Do it today.

The Financial World
Published every week since 1902.
42 Park Place New York

ADVERTISEMENT.

SANDERSON & PORTER
ENGINEERS

PUBLIC UTILITIES & INDUSTRIALS
EXAMINATIONS REPORTS VALUATIONS

CHICAGO NEW YORK SAN FRANCISCO

ADVERTISEMENT.

Comparing Price Changes

in the heaviest market of 23 years

In the publication of price changes affecting the five hundred or more stocks now active daily on the New York Stock Exchange, the Post is furnishing the most accurate quotations printed in any evening paper.

During election week, when more than 10,000 opportunities for error existed, the Post made a total of 138 errors against the 280 errors appearing in its principal competitor.

These five days compare as follows:

	M	T (Election Day)	W	T	F	S
The Post -	26		27	18	51	16
2nd Paper -	41		56	69	53	61

Corresponding editions of both papers and, of course, the same system of checking were used in this comparison.

If you want accuracy, the paper you select this evening will be the

New York Evening Post

*This Evening, buy the Post

ADVERTISEMENT.

RAIL ASSESSMENTS IN JERSEY RAISED

Roads Lose Appeal and Face Payment of $53,260 Over Original Tax Figure.

JERSEY CITY TO BENEFIT

Total Levy on All Lines in the State for 1924 Is Now Fixed at $16,350,944.

Special to The New York Times.

TRENTON, N. J., Nov. 25.—Assessments on first and second class railroad property in New Jersey for the tax of 1924 were boosted $1,627,485 today by decisions of the State Board of Taxes and Assessments on appeals of the various railroad systems and cross appeals on behalf of the State by Attorney General Katzenbach. The aggregate tax to be paid upon the completed assessment will amount to $16,350,944.92, which is an increase of $53,260.55 over the aggregate of the original assessment.

This tax will be divided between the State and the local taxing districts, the State receiving $9,490,445.41 and the taxing districts $6,860,499.51. Mercer County will benefit to the extent of $66,-296.04, and of that amount $37,771.72 will be paid to Trenton. The total value of second class railroad property in Mercer County is fixed at $2,213,280.

The original assessment by the State board on first and second class railroad property amounted to $440,627,878. Appeals from this valuation were filed by the Pennsylvania, Central of New Jersey, Philadelphia & Reading, Erie, Delaware, Lackawanna & Western, New York, Susquehanna & Western; Lehigh Valley and the New York Central systems. Appeals on behalf of the State were filed by the Attorney General at the request of Jersey City, in which district most of the property under appeal is located. Corporation Attorney Edward F. Stout was designated as Deputy Attorney General to handle the case.

After finally adjusted, after hearings covering several weeks, the total valuation is divided as follows: First class (main stem, franchise and tangible personal property), $258,534,801; second class (property used for railroad purposes other than main stem), $182,750,-440. It is the tax on the first class property that goes to the State, the balances being divided among the districts in which the property is located.

The tax on first class property is levied at the average rate of taxation of the State, which is $2.671 per $100 of valuation. Computation of the tax on second class property is based on the rate existing in the district where the property is located.

Famous Players-Lasky Earnings.

The consolidated statement of earnings of the Famous Players-Lasky Corporation, including subsidiary companies, shows net profits of $1,571,040 for the three months to Sept. 27 and net profits of $2,821,842 for nine months. After allowing for regular dividends on the preferred stock the company for the quarter reported a balance equal to $6.01 a share earned on the common stock outstanding. Earnings for the nine months were equal to $10.35.

Remington Noiseless Typewriter
Common & Preferred
Allied Packers
Senior Preferred
HOTT, ROSE & TROSTER.
2 Rector Street Whitehall 1620

J. K. Rice, Jr. & Co. Buy & Sell
American Cyanamid
Acol. Weber P. & P. C. & P.
Bowman-Biltmore Com.
Bucyrus Company
City & Suburban Homes
Mohawk Valley Co.
Niles-Bement-Pond C. & Pfd.
Queensboro Gas & El. Pfd.
South'n Baking Com. & Pfd.
West Virginia Pulp & Paper
J.K. Rice, Jr. & Co.
Phones 4606 to 4610 John. 36 Wall St., N. Y.

American Cyanamid
Atlas Port. Cement & Rts.
Central Aguirre Sugar
Fajardo Sugar
Metropolitan Stores
Remington Noiseless
White Rock Min. Spgs.
Yale & Towne
Stone, Prosser & Doty
52 William St., N. Y. Hanover 7722.

Electric Investors
Incorporated
Common & Preferred
When, as and if issued
Lynch & McDermott
7 Pine Street New York
Telephone 1960 Hector

Bought and Sold
Guaranty Trust Co.
Pitts. & Lake Erie R.R.
Pask & Walbridge
Fourteen Wall Street, N.Y.
Telephone Rector 4901

French Bonds
ALLEN, LEWIS & CO.
1 Wall Street New York
Telephone: Hanover Green 10404-5

BETTER CHANCE FOR COTTON

Boll Weevil Does Much Less Damage Than Last Year.

The emergence of the cotton boll weevil in the Cotton Belt this year has been much lighter than usual, according to a statement just issued by the United States Department of Agriculture. This they believe to be due largely to several cold spells last Winter, and particularly due to a severe "norther" in January from Medicine Hat which swept down over the entire United States, affecting even the extreme South. The weekly Weather and Crop Bulletin, issued each week by the Weather Bureau of the department, contained the following statements on Jan. 9 referring to the weather of the preceding week:

"Temperatures slightly below zero occurred in the northern Cotton Belt, with 14 degrees above zero extending to the East Gulf Coast. * * * The coldest weather since the memorable low temperatures in February, 1899, was experienced in many localities in the Southeastern States. * * * The cold weather, especially in the Eastern Cotton Belt, will probably prove very beneficial in the destruction of the boll weevil."

According to the recent departmental report the freeze referred to almost completely destroyed tender crops in the Winter trucking regions of the Southeastern States, and damaged the hardier crops heavily. It was not an ill wind which blew nobody good, however. Boll weevils succumbed in great numbers and compared with the insect's ravages of last year, the harm done this season has been very slight, indeed. The estimated damages attributed to the boll weevil in 1923 were 5,500,000 bales of cotton.

Shanghai Silk Exports Drop.

Raw silk exports from Shanghai for October show a decrease of 72.3 per cent. in shipments to this country, as compared with figures of the Silk Association of America for October, 1923, and a decrease of 3.3 per cent. in shipments to all other countries during the same month. The total exports for the month show a decrease of 45.7 per cent. from the same period last year. These figures have just been received by cable from R. E. Buchanan, special representative of the Silk Association in China. The figures for the 1924-25 season, which covers the five months ended Oct. 31, show the large decrease of 56.2 per cent. in exports to America, and an increase of 17 per cent. in the shipments to all other countries, as compared with the amount shipped during the same period of 1923. The total exports show a drop of 19 per cent.

HIGH COURT UPHOLDS RENT LAW OF 1924

Sustains Lower Tribunals in Finding the Emergency Act Is Constitutional.

PASSES ON ALIEN TITLES

Legalizes Sales of Real Estate in New York Made by Alien Property Custodian.

Special to The New York Times.

ALBANY, N. Y., Nov. 25.—Constitutionality of the 1924 act extending operation of the emergency rent laws for two years was upheld by the Court of Appeals today in the case of the Orinoco Realty Company, Inc., against Goodkind. The company brought the action to recover an increased rental for the apartment at 1,000 Park Avenue, New York City, from $350 to $433.33 a month. Martin H. Goodkind was the tenant and refused to pay the increase or move. The company failed to file a bill of particulars required by the law on which the reasonableness of the increase might be determined and Justice Delehanty dismissed the complaint. His decision was upheld by the Appellate Division, First Department.

The original housing law of 1920 was held to be constitutional by the courts on the theory that a housing emergency existed, and when such conditions should change it would become void. A legislative committee reported early in January, 1924, that emergency housing conditions continued to exist, except in Rochester, and Governor Smith sent a special message to the Legislature asking an extension of the law for two years, which was done.

The Orinoco Company contended that no housing emergency existed with respect to the character of the apartment and tenancy in question at the time the Legislature passed the extension, and that this was a judicial question the courts should determine. The Bureau of Housing and Regional Planning and the Attorney General filed briefs in support of the law.

In the test case of Joseph Lautenburg the court legalized the title to approximately $1,000,000 worth of real estate in the State which had been sold by the United States Alien Property Custodian. Ernst Haertel of Leipsic, Germany, an alien enemy, was the owner of two parcels of property in New York City when it was seized by the Alien Property Custodian under the Federal Trading with the Enemy act of Aug. 5, 1918.

Under authority of the law a contract was made for the sale of this property to Lautenburg for $110,000. He refused to complete his purchase when the Title Guaranty and Trust Company declined to insure the title. He alleged that the notice of seizure was served only on the agent of the owner, as was the case with all the other property seized, and that Haertel, having a wife, her dower rights were not cut off.

The Appellate Division, First Department, upheld the view of the Alien Property Custodian that the Federal act, being a wartime measure, was not to be liberally construed toward an alien enemy, but that the notice to an agent was sufficient, as being all that could be made in time of war, and that the Government took all the interests in the property, including dower rights.

ST. LOUIS UNITED RAILWAYS.

Reorganization Committee Calls for Deposits of Stock.

A call for the deposit of the various outstanding securities of the United Railways of St. Louis, now in process of reorganization, has been issued by the Reorganization Committee. Deposits of undeposited bonds and stocks must be made before the close of business on Dec. 24, after which no deposits will be received except upon such terms as the Reorganization Committee may determine.

Newman, Saunders & Co., Inc., of New York, has agreed to form a syndicate of which it will be manager, to underwrite the 245,745 shares of new common stock provided in the plan, recently published, to be offered to preferred and common stockholders. F. G. Watts of St. Louis is Chairman of the committee.

CONSOLIDATED EXCHANGE

TUESDAY, NOV. 25, 1924.

Sales.	High.	Low.	Last.
90 Adv Rumely	12¾	12¾	12¾
150 AirReduction	85¼	84¾	84¾
220 Alex Rubber	9¾	9¾	9¾
200 Al Ch & Dye	75¾	75	75¾
310 Allis-Chalm.	67¼	66	66¼
150 Am Ag Ch...	1¾	1¾	1¾
90 Do pf	45	43¾	43¾
160 Am Beet Sug	42	41¾	42
410 AmBoschMag	27¾	27¼	27¾
3,415 Amer Can	151¾	147¾	150¼
50 Amer Car & F	97	97	97
150 Am Chain	24¾	24	24¾
200 Am Ry Exp	79¾	79¾	79¾
470 Am H & Lpf	71¾	69¾	69¾
1110 Am Int	35¾	35¼	35¾
310 Am Internat	34¾	34	34
285 Am Loco	84½	83¾	84½
90 AmRadiator	124¾	123¾	124½
150 AmSugRef pf	91	91	91
160 Am Ship & C	11¾	11¾	11¾
110 Am Sm & R	85	84¼	84½
170 Am Steel F	40	40	40
380 Am Sug Ref	50¾	49¾	49¾
815 Am Sum Tob	14¾	13¾	13¾
210 Am Tel & T	129¾	129	129
85 Am Tobacco	164¼	164¼	164¼
260 Am Woolen	59	58¼	58¾
330 Anacon Cop	33¾	33¾	33¾
150 ArnConstable	9¾	9¾	9¾
90 Assoc D G	137¾	136¾	137¼
140 Assoc Oil	33¾	33¼	33¾
310 A. T. & S F	113	111¼	112¾
150 Atl Coast L	143¾	142¾	142¾
50 A. & W. I. SS	49	49	49
185 Do pf	25¼	25¼	25¼
130 Atl Refining	91¾	91¾	91¾
70 Atlas Tack	7¾	7¾	7¾
310 Aust Nichols	32¾	32¼	32¾
860 Baldwin Lo	124¼	122¾	123¾
880 Balt & Ohio	70	68¾	70
150 Barnsdall, A	18¾	18¾	18¾
300 Beechnut Cor	59¾	59¼	59¾
420 Beth Steel	44¾	44¼	44¾
100 Boone Mills	8¼	8¼	8¼
150 BklynEdison	119¾	119¼	119¾
320 Bklyn-M Tr	34¾	33¾	34¾
150 Bklyn Un Gas	75	75	75
50 Brown Shoe	65¼	65¼	65¼
90 Burns Bros.B	27¾	27¾	27¾
50 Butte Cop & Z	6¾	6¾	6¾
50 Butterick	18¾	18¾	18¾
50 Cal Packing	96¾	96¼	96¼
295 Calif Pet	23¾	23	23¾
170 Cal & StaCop	15¾	15¾	15¾
190 Callahan Z	3¾	3¾	3¾
470 Can Pacific	155¾	154¼	155¼
620 Cen Leather	21	19¾	21
560 Do pf	53¾	51¾	53¾
140 CdePasoCop	47¾	47¾	47¾
515 Chandler Mot	30¾	29¾	30¼
395 Ches & Ohio	92¾	90¾	91¾
410 Chi Gt W	11¾	11¼	11¾
1,180 Do pf	45¾	45¼	45¼
500 C. M & St P	18¼	17¾	17¾
1,410 Do pf	31¾	30¾	30¾
320 Chi R I & P	89¾	88¼	88¼
140 Chi PneuTool	86¾	86¾	86¾
1,785 C, R I & P	48	46	47¾
90 Do 7% pf	97¼	97¼	97¼
70 Chic Rail	18¾	18¾	18¾
90 Chi. & E Ill	34¾	34¾	34¾
180 Do pf	55	54¾	55
170 Chi Yel Cab	43	43	43
150 Chile Cop	23¾	23¼	23¾
520 Col F & Iron	38¾	38¾	38¾
50 Col Southern	44¼	44¼	44¼
105 Col Gas & E	44¼	44¼	44¼
120 Congoleum	44¼	44¼	44¼
310 Cons Cigar	32¾	32¾	32¾
425 Cons Gas	75¼	73	75
750 Cons Textile	3¾	3½	3¾
310 Cont Can	60¾	60¾	60¾
100 Cont Motor	6¾	6¾	6¾
1,070 ContPrudRef	41¾	39¾	41¼
230 Coeden Co	28	27¾	28
170 Cruelble Stl	65¼	64¾	65¼
610 Cuban Am S	30¾	30¾	30¾
490 Cuba Cane S	14¾	14¾	14¾
210 Do pf	62¾	61¼	62¾
280 Cuyamel Frt	51¾	51¾	51¾
150 Chi & Alton	6¾	6¾	6¾
660 Davison Ch	41¼	40¾	41¼
185 Del & Hud	132¾	130¾	132¾
370 Del, L & W	145¾	141¾	145¼
140 Denver & R G	14¾	14¾	14¾
260 DuP de N	134¾	133	133¾
150 Dome Mines	13¾	13¾	13¾
150 Eastman K	113¾	113¼	113¾
130 Elec Bond & S	44¾	44¾	44¾
250 ElecStorBat	62¾	62¼	62¾
195 Endicott-J	68	66¾	66¾
280 Erie	31¾	31¼	31¼
70 Do 1st pf	40¾	40¾	40¾
50 Do 2d pf	39¾	39¾	39¾
470 Famous P L	68¾	67¾	67¾
430 Fed M & S	16	15¾	15¾
200 Do pf	55¾	52¾	53¾
450 Fisk Rubber	12¾	12	12
180 Fleischmann	90¾	88¾	88¾
195 Foundation	86¾	86	86
1,710 Freeport-Tex	11¾	10¾	11¾
50 GenAmTank	47¾	47¾	47¾
90 Gen Asphalt	53¾	52¾	52¾
100 Gen Cigar	92¾	92¼	92¾
570 Gen Electric	286¾	286¼	286¾
90 Do special	11¾	11¾	11¾
175 Gen Motors	59¾	58¾	58¾
240 Gen Petrol	35¾	35¾	35¾
260 Gimbel Bros	39¾	38¾	38¾
90 Goodrich Co	35¾	34¾	34¾
280 Gold Dust	40¾	40	40¾
30 Granby Cons	17¾	17¼	17¼
90 GV West Sug	91¼	91	91
290 Gt North pf	70¼	69¾	70¼
130 Do ctfs for ore prop	39	38¾	39
100 Greene Cana	15¾	15¾	15¾
520 GulfStatesSt	79¼	78¾	79¼
190 Hartman Cp	36¾	36¼	36¼
70 Hayes Wheel	17¾	17¾	17¾
100 H'hold Prods	36¾	36¼	36¼
410 Houston Oil	73¾	71¾	71¾
150 Hudson Mtrs	29	28¾	29
90 Hupp M Ale	8¼	8	8
370 HudsManRR	22¾	21¾	22¾
150 Illinois Cent	113¾	113¾	113¾
490 Inland Steel	43¾	42¾	43
310 Inspir Cop	25¾	25¾	25¾
290 IntRapTrans	32¾	31¾	31¾
80 Int Cement	39¾	38¾	39¼
70 IntBusMach	106¾	106¾	106¾
100 Int Combust	13¾	13¾	13¾
410 Int Harvest	102¾	102¾	102¾
30 Int Mer Mar	13	13	13
350 Do pf	44¾	43¾	44¼
2,462 Int Nickel	22¾	22¼	22¾
490 Int Paper	50¼	49¾	50¼
50 Inter Rys of Cent Amer	16¾	16¾	16¾
490 Invincible Oil	15¾	14¾	15¼
570 Int & Gt Nor	32¾	32¼	32¼
380 Jordan Mtrs	39¼	38¾	39¼
270 Jewel Tea	49¾	49¾	49¾
170 Jones B Tea	16¾	16¾	16¾
90 Kayser & Co	23¾	23¼	23¼
415 Kan City Sou	31½	30¾	31¼
410 KellySprTire	17¾	17¼	17¼
610 Kenne Cop	40¾	40¾	40¾
150 Kresge D S	44¼	44¼	44¼
100 Lee Rub & T	31	30¾	30¾
250 Lehigh Val	71¾	69¾	71¾
70 Lima L Wh	65¾	65¾	65¾
280 Loew's, Inc	19½	19	19¼
280 Lott, Inc	6¾	6¾	6¾
90 Loose-Wiles	57	57	57
120 Lorillard (P)	35	35	35
150 Lou & Nash	105	105	105
150 Ludlum Stl	27¼	26¾	27¼
370 Mack Truck	70¾	69¾	70¼
70 Macy Co	49¾	49¾	49¾
100 Magma Cop	35¾	35¾	35¾
170 Maint Perf	15¾	15¾	15¾
410 Allintown	36¾	36¼	36¼
150 Manhat Elev	47¾	47¾	47¾
770 Marl O & R	40¾	39¾	40¾
140 MartinParry	31¾	31¾	31¾
140 Mathieson	31¾	31¾	31¾
293 .Do B	31¾	31¾	31¾
280 May Dep St	104½	102	104½
220 May Sec Oil	20¾	20¼	20¾
480 Mex Seaboard	4¾	4¾	4¾
495 Mid Sta Oil	1¾	1¾	1¾
390 Minn & St L	34¾	33¾	33¾
470 Mo, K & T	25¾	25¼	25¾
170 Do pf	40¾	40¾	40¾
1,175 Mo Pacific	31¾	30	30¾
2,285 Do pf	71	70	70¾
370 Mother Lode	10¾	10¾	10¾
485 Motor Wheel	45¾	44	44¾
90 Munsingwear	23¾	23¾	23¾
112 Nash Mot	166	163¾	166
210 Nat Acme	24¾	24¼	24¾
80 Nat C & S	65¾	65¾	65¾
310 NatDairyPr	40	39¾	39¾
100 Nat Dep St	32	32	32
100 Nat Lead	74¾	74¼	74¾
60 Nev Con Cop	14	14	14
410 N Y Air B	47¾	47¾	47¾
150 Do A	55¾	55¼	55¼
390 N Y Canal	117¾	116¾	117¾
150 N Y Dock	30¾	30¾	30¾
1,295 NY, NH & H	31¾	30¾	31¼
400 Nort & Sou	26¾	27¼	28
1,675 North Amer	41¾	41¼	41¾
60 Do pf	48	48	48
380 North Pac	69¾	68¾	69¾
90 Ohio Cities	28¾	28¼	28¼
170 Otis Elevat	77¾	77¾	77¾
915 Otis Steel	10¾	9¾	10¾
430 Owens Bot	42¼	41¼	41¼
150 Pac Gas & E	50¾	50¾	50¾
310 Pacific Oil	55¾	54¾	54¾
260 Pack'd Mtr	13¾	13¾	13¾
150 P Lor & Tr	54¾	54¾	54¾
160 Do B	54¾	53¾	54¾
140 Park & Til	28	27¾	28
170 Penna R R	47¾	47	47
220 Pa Seab Stl	2	1¾	1¾
70 Do 6% pf	65	65	65
320 Phila Co	49¾	49¼	49¾
410 P & R C & I	48¼	48	48¼
460 Phil Morris	104¾	104¾	104¾
660 Phillips Pet	13¾	13	13¾
250 Pierce-Arrow	11¾	10¾	11¾
130 Do pf	34¾	34¼	34¼
310 Pierce Oil	7	6¾	6¾
210 Pierce Pet	21¾	20¾	20¾
420 P & W Va	65¾	65	65¼
510 Post Cereal	85	85¾	87
160 Pr Oil Co	49¼	49¼	49¼
130 Prod & Ref	28¾	28¼	28¾
120 Pub Ser N J	65¾	65¾	65¾
130 Punta Al Su	45¾	45¼	45¾
130 Pure Oil	29¾	29¼	29¾
930 Radio Corp	43¾	41¾	42¾
90 Ry Stl Spg	124¾	124¾	124¾
260 Ray C Cop	15¾	15¾	15¾
675 Reading	78¾	78¼	78¾
920 Reyn (J B)	77¾	77¼	77¼
920 Reyn St Sp	15¾	15	15¾
230 Rem Typewr	43¾	40¾	43¾
1,040 Replogle Stl	17¾	16¾	16

WHEAT MARKETS TEND DOWNWARD

Sales by Foreigners and Low Argentine Offerings Lead to 3-Cent Decline.

OTHER GRAINS ALSO DROP

Trade Expert Says Quality of the Corn Crop Is Not So Poor as Reported.

Special to The New York Times.

CHICAGO, Nov. 25.—There was too much long wheat on the market for values to hold and at the last net losses were 2¾@3¼ cents, with December liquidation on toward the last at about 3 cents under the May. Cash houses were buyers of December and sellers of May, as they have been for some time past. At the low point May was off 3¾ cents from the high of Monday.

There was some buying early on cables reporting further rains in Australia and that recent frost in Southern Argentina did more damage than had been anticipated. But all bullish influences were lost sight of later, when the seaboard started to report foreigners reselling wheat, with 500,000 bushels bought back during the day and offers of new Argentine grain abroad, for December and January shipment, at about equal to the price of domestic No. 2 Hard Winter. The latter incident suggests that America will have more competition than of late in the world's markets.

At the same time premiums at the Gulf were firmer. St. Louis will move about 450,000 bushels this week to the Gulf, while Kansas City is said to have sold around 750,000 bushels during the past few days for shipment to Germany. German cables reported a better feeling prevailing in that country.

Movement in the Northwest remains relatively heavy.

Primary arrivals of wheat today were 3,614,000 bushels; week ago, 2,398,000; last year, 1,341,000. Shipments were 1,850,000 bushels; week ago, 3,177,000; last year, 1,132,000.

Corn showed a heavy undertone from the start and closed 1¾@2 cents lower despite an improvement of ½@1 cent in the spot basis, as compared with December.

J. P. Griffin of J. S. Bache & Co. says of the corn situation that the country continues to liquidate hogs and cattle and promises to sell cash corn freely in the immediate future, while the quality is much better than has been anticipated. At the same time there is no disposition on the part of speculators to take in the corn on delivery, with December 6¾ cents under the May.

Export business is out of the question, as Liverpool December is quoted at only a few cents above the price prevailing here.

Primary receipts today were 1,132,000 bushels; week ago, 545,000; last year, 1,356,000, and shipments, 219,000 bushels; week ago, 307,000; last year, 856,000.

Oats were off ⅞@2⅛ cent, and rye 2¾@3¼ cents, both grains breaking largely in sympathy with wheat and corn. Cash houses bought December and sold May cats at 5⅝ cents difference.

Chicago.

Today's Chicago prices for the principal grains were as follows:

WHEAT.

	High.	Low.	Close.	Prev. Close.	Last Year.
Dec.	$1.55¼	$1.52⅜	$1.52⅜	$1.55¼	$1.09⅞
May	1.63¼	1.60¾	1.60¾	1.63⅜	1.08¾
July	1.43	1.41	1.41¼	1.43¼	1.06¼

CORN.

	High.	Low.	Close.	Prev. Close.	Last Year.
Dec.	1.13⅞	1.12	1.12¼	1.14	.73¼
May	1.19⅝	1.18⅛	1.18⅜	1.20¼	.74¾
July	1.21⅞	1.20	1.20¼	1.22	.76

OATS.

	High.	Low.	Close.	Prev. Close.	Last Year.
Dec.	.53¾	.52⅜	.52⅜	.53¼	.43¼
May	.58⅞	.56¼	.56¼	.56⅞	.45¼
July	.57¼	.56¼	.56¼	.57⅛	.43⅝

RYE.

	High.	Low.	Close.	Prev. Close.	Last Year.
Dec.	1.36⅝	1.33¼	1.33¼	1.36⅝	.68¼
May	1.39⅝	1.37¼	1.37¼	1.39⅝	.72¼
July	1.26¼	1.24¾	1.24¾	1.26	....

Cash prices for the principal grains at Chicago follow: Wheat, No. 2 hard, $1.35¼; Corn, No. 2 yellow, $1.16@1.16¼; No. 3 mixed, $1.14@1.14¼. Oats, No. 2 white 51½@52½c; No. 3 white, 51¼c. Rye, No. 2, $1.34@1.34.

PROVISIONS.

Lard—	High.	Low.	Close.	Prev. Close.	Last Year.
Nov.	14.40	14.32	14.40	14.40	....
Dec.	14.35-37	14.30	14.30	14.37	....
Jan.	14.37	14.25	14.35	14.32	11.75
May	14.65	14.55	14.60	14.63	11.57
Ribs—					
May	13.35	13.30	13.30	13.35	....
Dry Salted Bellies—					
Jan.	13.35	13.30	13.30	13.30	....
May	13.62	13.60	13.62	13.65	....

Winnipeg.

Today's Winnipeg prices for the principal grains were as follows:

WHEAT.

	High.	Low.	Close.	Prev. Close.	Last Year.
Nov.	1.67¼	1.66⅞	1.63¼	1.67¼	.99⅝
Dec.	1.63¾	1.59⅞	1.63¼	1.63	.95¾
May	1.67⅞	1.64⅝	1.63¼	1.67⅞	.98¼
July	1.65½	1.62⅞	1.63	1.65½	....

OATS.

	High.	Low.	Close.	Prev. Close.	Last Year.
Nov.	.59⅝	.58¼	.58½	.59⅝	....
Dec.	.60¼	.58⅝	.59	.60¼	.37¼
May	.65¼	.63¾	.63¾	.65	.41

SUE OVER RADIO PATENTS.

Haseltine Corporation and Others Claim Neutrodyne Rights.

A complaint filed yesterday in the Federal Court by the Haseltine Corporation, the Independent Radio Manufacturers, Inc., and thirteen associated companies accuse the Radio Industries Corporation of infringing the neutrodyne radio receiving patents, having "aided and encouraged acts of infringement" against the inventions of Professor L. A. Haseltine.

The plaintiffs ask for a permanent injunction restraining the defendants from making or selling apparatus which infringes the neutrodyne patents, and that the defendant be compelled to pay "all such lawful gains, profits and advantages had by said defendant," as well as three times the total damages sustained by the plaintiffs.

Live Stock Markets at Chicago.

Special to The New York Times.

CHICAGO, Nov. 25.—Hog prices were quoted 10@25 cents lower early, but an active shipping demand, especially for pigs and lightweights, made a reaction and, at the finish, prices generally were about unchanged. Best butchers sold up to $8.35 and the day's average was $8.40. Receipts were 90,000; with the carry-over, there were 92,000 for sale, of which 27,000 were left in the pens at the last. Packers also took lightweights freely. Decreased offerings of lambs, with arrivals in three days 45 per cent. less than the previous week, resulted in an advance of as much as 25 cents, with packers paying $13.75@14 for most good-to-choice stock, with a fancy load at $14.85 up to $14.90. Natives topped at $14.50. Feeder lambs touched $14.50. Aged sheep were scarce and firm with numerous country buying orders unfilled. Receipts were 11,000. A load of twenty-two yearlings fed for the Live Stock Show sold today at $13.50, while few heavy steers brought above $10.50. The market was steady to 25 cents lower generally with the demand for heavy steers less active. Receipts were 17,000.

Refined Sugar Advances.

The National Sugar Refining Company yesterday advanced the price of refined sugar ten points to 7.50 cents a pound.

FINANCIAL NOTICES. | FINANCIAL NOTICES.

To the Holders of Public Service Corporation of New Jersey Twenty-Year Secured Seven Per Cent. Gold Bonds, Due December 1, 1941.

NOTICE OF REDEMPTION

Notice is hereby given that Public Service Corporation of New Jersey in pursuance of Sec. 1 of Article V of the Collateral Indenture between said Public Service Corporation of New Jersey and Fidelity Trust Company, Trustee, dated December 1, 1921, and in exercise of the option therein given to the said Corporation, has elected to redeem on the next ensuing interest payment date, to wit, December 1, 1924, at 107½% of the face value thereof and accrued interest to date of such redemption, all its outstanding 20-Year Secured 7% Gold Bonds, due December 1, 1941, issued under and secured by the said Collateral Indenture.

In accordance with the said election all the said bonds now outstanding are called for redemption and payment and will become due and will be paid at the aforesaid redemption price, together with all unpaid interest due thereon, upon presentation and surrender as hereinafter provided on December 1, 1924. Holders of the said bonds are required to present and surrender them, with all unmatured coupons attached for redemption and payment at 107½% of face value at the office of J. P. Morgan & Company, New York City, or at the office of Fidelity Trust Company, Trustee, 325 Chestnut Street, Philadelphia, Pennsylvania, on December 1, 1924. All of said bonds will cease to bear interest from and after December 1, 1924, and the coupons for interest maturing subsequent to that date will be void and said bonds will cease to be entitled to the security provided for by the terms of the said Collateral Indenture.

Holders of registered bonds are required to present their bonds properly assigned, with signature guaranteed.

PUBLIC SERVICE CORPORATION OF NEW JERSEY,
By T. W. VAN MIDDLESWORTH,
Treasurer.

FINANCIAL NOTICES.

Remington Typewriter Company

Notice of Redemption of All Outstanding First Mortgage 1926 Series, Six Per Cent. Gold Bonds, Before Maturity.

To the Holders of the First Mortgage 6% Gold Bonds, 1926 Series, of the Remington Typewriter Company secured by its First Mortgage and Deed of Trust dated January 1st, 1916:

NOTICE IS HEREBY GIVEN that the Remington Typewriter Company, in conformity with Article III of an Indenture between said corporation and the Columbia Trust Company (now Irving Bank-Columbia Trust Company), dated the 1st day of January, 1916, has elected to redeem, and does hereby call for redemption, any and all bonds designated as "1926 Series," being the tenth and last series of the bonds issued under and pursuant to the terms of said Indenture, and that said bonds will be paid at the office of the Irving Bank-Columbia Trust Company, trustee as aforesaid, 60 Broadway, in the City of New York, on the 1st day of January, 1925, at par with a premium of Two and one half per cent. (2½%) and the accrued interest thereon to the date so fixed for redemption of said bonds, on which date all interest on said bonds will cease. Coupons maturing January 1st, 1925, should be detached and put through the usual channels for collection, accompanied by proper Income Tax Ownership certificates.

Dated, November 12th, 1924.

REMINGTON TYPEWRITER COMPANY.
By HAROLD E. SMITH, Secretary.

THE DETROIT EDISON COMPANY
Ten-Year Eight Per Cent. Convertible Gold Debenture Bonds, Series of 1921.
November 5, 1924.

To the Holders of the above Bonds:

NOTICE IS HEREBY GIVEN that The Detroit Edison Company, pursuant to the provisions of its Ten-Year Eight Per Cent. Convertible Gold Debenture Bonds, Series of 1921, will redeem the entire issue of said Bonds at the principal office of Bankers Trust Company, 16 Wall Street, New York, N. Y., on January 10, 1925, at 103 and accrued interest to said date. All of said Bonds will accordingly become due and payable on January 10, 1925, no further interest will accrue thereon thereafter, and the coupons for interest subsequent to that date will be void.

Said Bonds are convertible, at the option of the holder, into stock of The Detroit Edison Company at any time on or prior to January 5, 1925, when this right will absolutely expire. Upon surrender of any Bond for conversion at the said office of Bankers Trust Company, bearing the coupon due January 10, 1925, and all subsequent coupons attached, The Detroit Edison Company will deliver a certificate or certificates for shares of the par value of $100 of its full paid capital stock, at the rate of one share for each $100 in principal amount of each Bond so surrendered.

In case of such conversion, the accrued interest on the Bonds so surrendered and the dividends on the stock to be issued will be adjusted as of the date of conversion, so that both interest and dividend will not be paid for the same period.

THE DETROIT EDISON COMPANY.
By ALEX DOW, President.

NOTE: For the convenience of holders residing in Michigan the Bonds may be surrendered either for conversion or redemption at the office of Security Trust Company, Detroit, Michigan.

NOTICE OF REDEMPTION.

Baltimore Tube Company Five-Year 7½% Sinking Fund Gold Notes, Due May 1, 1925

Notice is hereby given that pursuant to Article III., Section 4, and Article IV., of the Indenture, dated May 1, 1920, executed by the Baltimore Tube Company, Inc., to Union Trust Company of Maryland, Trustee, to secure the issue of $500,000 5-year, 7½% Sinking Fund Gold Notes of the Baltimore Tube Company, Inc., Bonds carrying the following numbers are hereby called for payment on February 1, 1925, at 100½ and accrued interest, interest to cease at that time:

16	48	$32	$36
17	136	140	144
22	140	155	474
23	141	242	478
24	145	243	477
25	151	474	483
40	193	477	482
41	196	285	493
44	204	291	494
45	207	298	
44	209	325	

Any holder or holders of the above bonds may receive payment for same prior to February 1, 1925, at 100½ and accrued interest to date of payment, by presenting their bonds at the office of the Union Trust Company of Maryland, Trustee, Baltimore, Maryland.

CALLED BONDS
CITY OF EL PASO, TEXAS.

The City of El Paso, Texas, hereby calls for redemption January 1, 1925, all the issue of EL PASO CITY SCHOOL BONDS SERIES 3, comprising bonds Nos. 1 to 75, both inclusive, each for $1,000.00, 5% dated January 1, 1901, aggregating $75,000.00. The City of El Paso will redeem all said bonds at par and accrued interest at the Chemical National Bank of New York in New York City, N. Y., or at the office of the City Treasurer of the City of El Paso, Texas, at the option of the holder, on January 1, 1925, and interest ceases on said date.

HOWARD H. DON,
City Auditor, El Paso, Texas.

MEETINGS AND ELECTIONS.

WABASH RAILWAY COMPANY.
NOTICE OF SPECIAL MEETING.
October 9th, 1924.

To the Stockholders of WABASH RAILWAY COMPANY:

Notice is hereby given that a special meeting of the stockholders of Wabash Railway Company will be held at the office of Leonard, Rose & Zollars, in the Standard Building, No. 217 East Berry Street, in the City of Fort Wayne, Allen County, State of Indiana, on Monday, December 29, 1924, beginning at ten o'clock A. M., for the following purposes:

(1) To authorize the creation and issue of Refunding and General Mortgage Bonds of this Company, the aggregate principal amount of which, at any one time outstanding, together with all prior obligations as defined in the mortgage or deed of trust securing said Refunding and General Mortgage Bonds, shall be limited to one and one-half times the aggregate par value of the then outstanding capital stock of the Railway Company, determined as provided in said mortgage or deed of trust.

(2) To authorize the execution and delivery by this Company of a mortgage or deed of trust securing such Bonds covering all of the railroads, equipment, terminals and property owned by this Company at the date of the execution and delivery of said mortgage or deed of trust and therein described and, to the extent provided in such mortgage or deed of trust, property thereafter acquired by this Company.

(3) To authorize acceptance by this Company from the Brunswick & Chillicothe Railroad Company and the St. Louis, Council Bluffs & Omaha Railway Company of instruments relinquishing to this Company their nominal reversionary interests in the railroads and properties formerly owned by said Companies but now owned by this Company under instruments in the form of leases for terms of nine hundred ninety-nine years and one thousand years respectively, from 1978, but without rental obligations.

(4) To ratify all action taken or authorized by the Board of Directors of this Company in the premises.

(5) To take action upon such other matters and things as may properly come before said meeting.

The transfer books of the Company will be closed from the 29th day of October, 1924, to Saturday, November 29th, 1924, to ten o'clock A. M. Tuesday, December 30th, 1924.

By order of the Board of Directors.

WILLIAM H. WILLIAMS,
Chairman of the Board.
JOHN G. OTTESON, Secretary.

REPORTS OF STATE BANKS.

REPORT OF THE CONDITION OF
THE BANK OF AMERICA
at the close of business on the 18th day of November, 1924:

RESOURCES.

Specie		$128,424.46
Other currency authorized by the laws of the United States		1,246,643.00
Cash items, viz.:		
Exchanges and checks for next day's clearings	$15,453,792.17	
Other cash items	100,374.08	
		15,554,166.25
Due from the Federal Reserve Bank of New York, less offsets		7,633,677.82
Due from approved reserve depositaries, less offsets		None
Due from other banks, trust companies and bankers		10,717,498.54
Stock and bond investments, viz.:		
Public securities	$2,432,408.64	
Private securities	5,521,405.43	
		8,954,814.07
Loans and discounts secured by bond and mortgage, deed or other real estate collateral		581,250.00
Loans and discounts secured by other collateral		40,794,307.72
Loans, discounts and bills purchased not secured by collateral		35,229,830.45
Own acceptances purchased		7,015,856.60
Overdrafts		47,116.77
Bonds and mortgages owned		391,100.00
Real estate, viz.:		
Bank buildings	$519,271.00	
Other real estate	None	
		519,371.00
Customers' liability on acceptances (see liabilities, per contra)	$16,462,280.16	
Less anticipations	849,587.10	
		15,632,713.06
Other assets, viz.:		
Furniture and fixtures	None	
Accrued interest entered on books at close of business on above date	$193,785.90	
Accrued interest not entered on books at close of business on above date	5,747.30	
		199,533.20
Total		$138,637,009.24

LIABILITIES.

Capital stock		$6,500,000.00
Surplus:		
Surplus fund	$5,000,000.00	
Undivided profits	412,946.32	
		5,412,946.32
Deposits:		
Preferred as follows:		
Due New York State savings banks	$4,907,604.28	
Due New York State savings and loan associations, credit unions and land bank	105,800.50	
Other deposits due as executor, administrator, guardian, receiver, trustee, committee or depositary	4,788,883.91	
Deposits by the State of New York	810,000.00	
Other deposits secured by a pledge of assets	1,445,994.16	
Deposits otherwise preferred, if any	None	
Not preferred as follows:		
Deposits subject to check	79,516,493.95	
Time deposits, certificates and other deposits, the payment of which cannot legally be required within thirty days	780,523.49	
Demand certificates of deposit	237,880.88	
Other certificates of deposit	210,282.80	
Deposits withdrawable only on presentation of passbooks	1,767,718.18	
Cashiers' checks outstanding, including similar checks of other officers	1,514,021.08	
Certified checks	2,984,966.46	
Unpaid dividends	1,820.00	
Due trust companies, banks and bankers	10,008,119.70	
Total deposits		110,018,544.35
Bills payable, viz.:		
Secured by obligations of United States, including certificates of indebtedness sold with agreement to repurchase		None
Other bills payable represented by notes, certificates of deposit or otherwise		None
Rediscounts, viz.:		
Loans secured by obligations of United States		None
Other rediscounts		None
Acceptances of drafts payable at a future date or authorized by commercial letters of credit		16,462,280.16
Other liabilities, viz.:		
Mortgages on real estate owned	None	
Reserves for taxes, expenses, &c.	$109,869.46	
Accrued interest entered on books at close of business on above date	115,554.67	
Accrued interest not entered on books at close of business on above date	2,906.69	
Estimated unearned discounts	196,066.49	
		424,397.31
Total		$138,637,009.24

MEETINGS AND ELECTIONS.

TO THE STOCKHOLDERS OF ADIRONDACK MANUFACTURING CO., INC.

TAKE NOTICE. That a Special meeting of stockholders of Adirondack Manufacturing Company, Inc., will be held at Room No. 811, No. 41 West 42nd Street, Borough of Manhattan, New York City, N.Y., on the 8th day of December, 1924, at 4 o'clock P. M., for the purpose of electing directors of the corporation and for such other business as may properly come before the meeting.

Dated, November 11, 1924.

FRANCIS C. DALE,
A Stockholder.

A MEETING OF THE LOT OWNERS of the Greenwood Cemetery will be held at its office, 170 Broadway, New York City, on Monday, the 1st day of December, 1924, at 12 o'clock noon, at which time an election will be held for five trustees in place of those whose terms of office will expire on that day.

ALFRED L. SHAVER, Secretary.

THE GUARDIAN LIFE INSURANCE COMPANY OF AMERICA.

The annual election of Directors of this Company will be held at its principal office, No. 50 Union Square, in the City of New York, on Wednesday, the 10th day of December, 1924, from 11 A. M. to 1 P. M.

F. A. GOECKE, Secretary.

DISSOLUTION NOTICES.

SCHOENFELD & SCHULMAN, also known as The New York Stout Dress House, of 30 East 20th St., announce that they have dissolved their co-partnership on Nov. 12.

SCHOENFELD & SCHULMAN.

REPORTS OF STATE BANKS. | REPORTS OF STATE BANKS.

Report of the Condition of
The Fifth Avenue Bank
of New York
at the close of business on the 18th day of November, 1924.

RESOURCES

Specie		$22,294.45
Other currency authorized by the laws of the United States		26,225.00
Cash items, viz.:		
Exchanges and checks for next day's clearings	$439,625.69	
Other cash items	552,590.45	
		726,220.14
Due from The Federal Reserve Bank of New York less offsets		2,175,751.37
Due from other banks, trust companies and bankers		960,218.63
Stock and bond investments, viz.:		
Public securities	$8,579,566.28	
Private securities	104,400.00	
		8,683,966.28
Loans and discounts secured by bond and mortgage, deed or other real estate collateral		15,675.00
Loans and discounts secured by other collateral		7,945,781.82
Loans, discounts and bills purchased not secured by collateral		6,671,640.84
Overdrafts		12,491.80
Real estate, viz.:		
Bank buildings	$553,066.80	
		553,066.80
Customers' liability on acceptances (see liabilities, per contra)	155,738.87	
		155,738.87
Other assets, viz.:		
Accrued interest entered on books at close of business on above date	$48,139.90	
Accrued interest not entered on books at close of business on above date (estimated)	90,613.71	
		63,753.61
Total		$29,896,543.07

LIABILITIES

Capital stock		$500,000.00
Surplus—Surplus fund	$2,000,000.00	
Undivided profits	704,704.13	
		2,704,704.13
Deposits:		
Preferred, as follows:		
Due New York State Savings Banks	$102,261.86	
Due New York State Savings and Loan Associations, Credit Unions and Land Bank	86,890.64	
Other deposits due as executor, administrator, guardian, receiver, trustee, committee or depositary	839,654.03	
Net preferred, as follows:		
Deposits subject to check	22,893,649.84	
Demand certificates of deposit	21,182.30	
Cashiers' checks outstanding, including similar checks of other officers	126,742.45	
Certified checks	210,064.86	
Unpaid dividends	230.00	
Due trust companies, banks and bankers	66,953.22	
Extend total deposits		24,248,328.70
Bills payable, viz.:		
Secured by obligations of United States, including certificates of indebtedness sold with agreement to repurchase	$1,200,000.00	
		1,200,000.00
Acceptances of drafts payable at a future date or authorized by commercial letters of credit		155,738.87
Other liabilities, viz.:		
Reserves for taxes and contingencies	$377,312.48	
Accrued interest not entered on books at close of business on above date due on fiduciary accounts in trust department	1,124.04	
Estimated unearned discounts	109,434.25	
		487,771.87
Total		$29,896,543.07

REPORTS OF TRUST COMPANIES.

REPORT OF THE CONDITION
of the
TITLE GUARANTEE AND TRUST COMPANY
at the close of business on the 15th day of November, 1924:

RESOURCES.

Specie		$388,477.50
Other currency authorized by the Laws of the United States		921,846.00
Cash items, viz.:		
Exchanges and checks for next day's clearings	$1,258,106.89	
Other cash items	93,295.46	
		1,351,401.35
Due from the Federal Reserve Bank of New York less offsets		2,282,007.07
Due from approved reserve depositaries, less offsets		4,288,607.04
Due from other banks, trust companies and bankers		282,705.09
Stock and bond investments, viz.:		
Public securities (market value) $6,854,468.75		
Private securities (market value) 11,705,060.10		
		18,557,528.85
Loans and discounts secured by bond and mortgage, deed or other real estate collateral		864,296.57
Loans and discounts secured by other collateral		18,319,819.14
Loans, discounts and bills purchased not secured by collateral		6,878,377.12
Overdrafts		7,291.25
Bonds and mortgages owned		10,434,749.63
Real estate, viz.:		
Bank buildings	$3,201,594.91	
Other real estate	217,187.11	
		3,418,782.02
Customers' liability on acceptances (see liabilities, per contra)		16,462.28
Other assets, viz.:		
Accrued interest entered on books at close of business on above date	224,397.58	
Accrued interest not entered on books at close of business on above date	118,380.82	
Premiums, examinations and fees not entered on books	704,218.89	
Other outstandings	76,061.70	
Suspense	1,000.00	
		1,124,058.79
Total		$69,072,239.92

LIABILITIES.

Capital stock		$10,000,000.00
Surplus:		
Surplus fund	$11,000,000.00	
Undivided profits (market value)	4,908,830.38	
		15,908,830.38
Deposits:		
Preferred, as follows:		
Due New York State Savings Banks	$2,209,196.89	
Due New York State Savings and Loan Associations, Credit Unions and Land Bank	8,780.18	
Other deposits due as executor, administrator, guardian, receiver, trustee, committee or depositary	1,675,396.84	
Deposits by the State of New York	81,000.00	
Other deposits secured by a pledge of assets	72,750.00	
Not preferred, as follows:		
Deposits not subject to check	2,860,825.95	
Deposits subject to check	32,618,991.48	
Time deposits, certificates and other deposits the payment of which cannot legally be required within thirty days	1,512,542.19	
Demand certificates of deposit	148,066.71	
Other certificates of deposit	84,963.00	
Cashier's checks outstanding, including similar checks of other officers	260,016.90	
Certified checks	180,287.42	
Unpaid dividends	1,401.00	
Due trust companies, banks and bankers	225,267.87	
Extend total deposits		41,906,575.37
Acceptances of drafts payable at a future date or authorized by commercial letters of credit		16,850.00
Other liabilities, viz.:		
Reserve for taxes, expenses, &c.	$961,180.90	
Accrued interest entered on books at close of business on above date	279,676.09	
Accrued interest not entered on books at close of business on above date	81,566.43	
Estimated unearned discounts	70,068.90	
		1,342,894.32
Total		$69,072,239.92

MEETINGS AND ELECTIONS.

NOTICE OF MEETING.

The annual election of Directors of The Equitable Life Assurance Society of the United States will be held at the office of the Society, Room 817, Equitable Building, 120 Broadway, in the Borough of Manhattan, City, County and State of New York, on Wednesday, December 3, 1924, at ten o'clock A. M. The polls will be opened at ten o'clock in the forenoon and will remain open until four o'clock in the afternoon of that day, at which time they will be closed. Such other business will be transacted as may properly be brought before the meeting.

WILLIAM ALEXANDER, Secretary.
New York, November 12, 1924.

REPORTS OF TRUST COMPANIES.

REPORT OF THE CONDITION OF THE
BANK OF THE MANHATTAN COMPANY
at the close of business on the 15th day of November, 1924.

RESOURCES.

Specie		$80,525.00
Other currency authorized by the Laws of the United States		1,905,394.91
Cash items, viz.:		
Exchanges and checks for next day's clearings	$11,206,220.05	
Other cash items	1,964,916.14	
		13,171,236.19
Due from the Federal Reserve Bank of New York, less offsets		19,215,627.72
Due from other banks, trust companies and bankers		2,976,547.77
Stock and bond investments, viz.:		
Public securities	$25,577,543.16	
Private securities	5,359,144.68	
		30,936,686.86
Loans and discounts secured by bond and mortgage, deed or other real estate collateral		2,454,304.63
Loans and discounts secured by other collateral		52,453,253.25
Loans, discounts and bills purchased not secured by collateral		53,946,440.14
Own acceptances purchased		10,017,562.50
Overdrafts		5,102.43
Bonds and mortgages owned		10,247,788.45
Real estate, viz.:		
Bank buildings	$5,119,119.78	
Other real estate	243,847.57	
		5,362,967.35
Customers' liability on acceptances (see liabilities, per contra)	$17,107,344.02	
Less anticipations	1,823,021.11	
		15,584,322.91
Other assets, viz.:		
Accrued interest entered on books at close of business on above date		829,754.33
Total		$218,782,506.10

LIABILITIES.

Capital stock		$10,000,000.00
Surplus:		
Surplus fund	$10,000,000.00	
Undivided profits	3,874,609.84	
		13,874,609.84
Deposits:		
Preferred, as follows:		
Due New York State savings banks	$6,541,290.83	
Due New York State savings and loan associations, Credit Unions and Land Bank	9,667.62	
Other deposits due as executor, administrator, guardian, receiver, trustee, committee or depositary	88,818.88	
Deposits by the State of New York	1,845,909.32	
Other deposits secured by a pledge of assets	1,909,437.77	
Deposits otherwise preferred, if any	8,850.20	
Not preferred, as follows:		
Deposits subject to check	113,480,690.80	
Time deposits, certificates and other deposits, the payment of which cannot legally be required within thirty days	7,657,248.19	
Demand certificates of deposit	1,124,730.13	
Deposits withdrawable only on presentation of passbooks	19,756,886.16	
Cashiers' checks outstanding, including similar checks of other officers	1,178,926.89	
Certified checks	2,838,157.73	
Unpaid dividends	22,961.27	
Due trust companies, banks and bankers	19,823,416.67	
Total deposits		176,818,340.86
Acceptances of drafts payable at a future date or authorized by commercial letters of credit		17,107,344.02
Other liabilities, viz.:		
Reserves for taxes, expenses, etc.	$818,279.21	
Accrued interest entered on books at close of business on above date	186,895.23	
Accrued interest not entered on books at close of business on above date	110,771.55	
Estimated unearned discounts	88,376.21	
		1,194,311.89
Total		$218,782,506.10

MEETINGS AND ELECTIONS.

PREMIUM POINT COMPANY

Notice is hereby given that the Annual Meeting of the stockholders of the Premium Point Company will be held at the office of the President, Room No. 1811, at No. 31 Nassau Street, Borough of Manhattan, City of New York, at 2:30 o'clock in the afternoon of Wednesday, the 10th day of December, 1924 for the purpose of electing a Board of Trustees for the ensuing year, and for the transaction of such other business as may properly come before the meeting.

ROBERT S. KEARNEY, Asst. Secretary.

Dated, New York City, Nov. 24th, 1924.

REPORTS OF TRUST COMPANIES. | REPORTS OF TRUST COMPANIES. | REPORTS OF TRUST COMPANIES.

United States Trust Company of New York

45 and 47 Wall Street

Condensed Statement, November 15, 1924.

RESOURCES

Cash on Hand, in Federal Reserve Bank and Due from Banks	$8,996,233.42
Public Securities	6,446,500.00
Private Securities	8,495,217.75
Loans	45,368,568.49
Bills Purchased	3,367,280.16
Bonds and Mortgages	3,774,865.00
Real Estate	1,000,000.00
Accrued Interest Receivable	353,325.66
	$77,801,990.68

LIABILITIES

Capital Stock	$2,000,000.00
Surplus Fund	12,000,000.00
Undivided Profits	6,167,282.21
	$20,167,282.21
Deposits	56,530,670.45
Reserve for Taxes and Expenses	461,694.59
Accrued Interest on Deposits and Unearned Discounts	642,343.43
	$77,801,990.68

FULTON TRUST COMPANY OF NEW YORK

149 Broadway, New York

Condensed Statement, November 15, 1924

RESOURCES		LIABILITIES		
Cash on Hand, in Federal Reserve Bank and due from other Banks	$ 2,041,093.84	Capital	$500,000.00	
U. S. Government Securities (Market Value $1,213,335.00)	1,151,547.92	Surplus	250,000.00	
Other Securities (Market Value $1,826,101.75)	1,684,891.51	Undivided Profits	676,296.64	$1,426,296.64
Loans secured by Collateral	8,358,113.83	Reserved for Taxes		63,608.48
Other Loans	3,000.00	Accrued Interest Payable		89,872.70
Bonds and Mortgages Owned	461,000.00	Deposits		12,171,861.02
Accrued Interest Receivable	51,991.74			
	$13,751,638.84			$13,751,638.84

DIRECTORS

Lewis Spencer Morris, *Chairman*

Lispenard Stewart	Alfred E. Marling	John D. Peabody	Arthur J. Morris
Charles S. Brown	Howland Pell	Charles M. Van Kleeck	Warren Cruikshank
Henry K. Pomroy	Charles M. Newcombe	Arthur D. Weekes	William G. Ver Planck
J. Roosevelt Roosevelt	Robert L. Gerry	Stanley A. Sweet	Edward C. Cammann
Robert Goelet	Charles Scribner	A. Douglas Russell	Bernon S. Prentice
Frederic de P. Foster	Edward De Witt	George F. Butterworth	

FINANCIAL NOTICES. | FINANCIAL NOTICES. | FINANCIAL NOTICES.

To the holders of

BROOKLYN EDISON COMPANY, Inc.

Series C 7% Gold Bonds

issued under and secured by its General Mortgage to Central Union Trust Company of New York, dated January 1, 1919:

NOTICE is hereby given in accordance with the terms of its Series C 7% General Mortgage gold bonds and the indenture securing the same that Brooklyn Edison Company, Inc., has elected to redeem and pay off all of the bonds of said Series C on the next interest date, January 1, 1925, and that on said date there will become due on each of the bonds of said Series C the principal thereof and a premium of 5% of such principal, and from and after said date interest on all such bonds will cease to accrue.

Payment of the principal of all Series C 7% bonds and the premium thereon will be made at Central Union Trust Company of New York, 80 Broadway, Borough of Manhattan, New York City, upon presentation and surrender thereof with all unmatured coupons attached. Registered coupon bonds and fully registered bonds should be accompanied by proper instruments of assignment and transfer.

Interest coupons maturing January 1, 1925, should be collected in the usual manner.

BROOKLYN EDISON COMPANY, Inc.,
By M. S. SLOAN,
President

Brooklyn, N. Y., November 5, 1924

DIVIDENDS.

New Orleans Public Service Inc.

Notice is given of the declaration of an interest payment of three per cent. on the 6% Mortgage Gold Income Bonds of New Orleans Public Service Inc., for payment December 1, 1924.

ALEXANDER SIMPSON, Asst. Treas.

BATON ROUGE ELECTRIC COMPANY
Common Dividend No. 19

A $5.00 semi-annual dividend is payable DEC. 1 to Stockholders of record NOV. 24, 1924.

STONE & WEBSTER, INC.,
TRANSFER AGENT.

**BATON ROUGE ELECTRIC COMPAN

REALIZING SALES DEPRESS COTTON

Market Loses Ground After Early Gain, and Net Decline Is 25 to 39 Points.

SPOT DEALS ARE SMALLER

They Continue Under 30,000 Sales, With Rain and Securities Dominating Trading.

After an early gain, the cotton market lost ground yesterday and closed 24 to 39 points lower than Monday. With the general public more interested in the course of rain and securities than in cotton, activity is not such as to carry a definite movement far in the upward direction. Following developments attending the delivery of virtually the entire New York stock to holders of December contracts and an advance of about three-quarters of a cent, demand slackened, while profit-taking sales increased. Realizing reached proportions that acted as a depressing factor throughout the session, with final prices about the lowest of the day. Transactions at Southern spot markets continued under 30,000 bales at an average decline of 25 to 40 points in quotations.

Though a continuation of Monday's buying movement advanced prices 15 to 20 points during early trading, the market met an increased supply of contracts. The upturn represented a gain of about $4 a bale from low levels of the decline reached on Saturday. A considerable quantity of cotton had been purchased in anticipation of an improvement following notice day, and as a result various interests had cotton for sale on the upturn. Under the pressure of December liquidation March had sold below 24 cents at the close of the week, while that position advanced above 24.75 soon after the opening yesterday. Steadiness in the December position in New Orleans brought straddle operations between the two markets, and the early demand for December contracts here carried that month to 24.20. The upturn attracted realizing from various sources which supplied contracts in greater quantity than the market could absorb. Prices began to recede, and under increasing selling pressure lost over $3 a bale before the close. Every slight rally found cotton for sale, and the amount of mill buying diminished as compared with operations from trade quarters during the past two weeks.

Yesterday's quotations follow:

	Open.	High.	Low.	Close.	Prev. Day.
Dec.	23.95	24.30	23.65	23.74@23.75	23.98
Jan.	24.38	24.43	23.83	23.91@23.93	24.25
March	24.05	24.40	24.18	24.21@24.23	24.60
May	24.98	25.09	24.51	24.53@24.55	24.92
July	24.90	25.07	24.53	24.53@24.56	24.90
Oct.	23.20	23.50	23.51		23.83

The local market for spot cotton was quiet, 25 points decline, 24.25c for middling upland.

Southern spot markets were: Galveston 23.85c, 58 points decline, sales 703; New Orleans 24.10c, 40 points decline, sales 1,382; Savannah 24.11c, 32 points decline, sales 171; Augusta 24c, unchanged, sales 678; Memphis 23.75c, 25 points decline, sales 3,800; Houston 23.90c, 35 points decline, sales 6,444; Little Rock 23.25c 25 points decline, sales 2,634; Dallas 23.10c, 15 points decline, sales 8,092.

Yesterday's cotton statistics were:

	Yesterday.	Last Wk.	Last Yr.
Port receipts....	101,379	92,529	81,029
Exports	38,983	40,029	22,189
Exports, season	2,906,812	2,708,547	2,305,513
N. Y. stocks	208,289	204,975	63,411
Ports stocks	1,466,958	1,506,469	1,000,731
N. Y. arrivals	5,970	5,893	576

Liverpool cables: Spot cotton quiet, 11 points advance, at 13.65d for middling. Sales 5,000 bales, of which American 3,000; imports 18,000, American 16,000. Futures opened quiet, 1 point advance to 2 points decline, and closed quiet, 1 to 3 points advance. Prices: Dec. 13.40d, Jan. 13.46d, March 13.53d, May 13.58d, July 13.53d.

Manchester—Yarns firmer and cloths more demand.

Dinner for Owen D. Young.

Owen D. Young will be the guest of honor at a dinner to be given at the Waldorf-Astoria Thursday evening, Dec. 11. A. C. Bedford is Chairman of the Dinner Committee, and associated with him are, among others, Bernard M. Baruch, Dr. Nicholas Murray Butler, Frederic R. Caudert, Bainbridge Colby, Paul D. Cravath, Michael Friedsam, Elbert H. Gary, James W. Gerard, Thomas W. Lamont, Clarence H. Mackay, Bishop W. T. Manning, Frank A. Munsey, William G. McAdoo, Adolph S. Ochs, General John J. Pershing, Frank L. Polk, Stanley J. Quinn, John D. Rockefeller Jr., Franklin D. Roosevelt, Mortimer L. Schiff, Charles M. Schwab, Governor Alfred E. Smith, Sir T. Ashley Sparks, Melville E. Stone, Percy S. Straus and George W. Wickersham.

PLENTY OF TURKEYS FOR THANKSGIVING

Big Supply of Fair Grade Dressed Is Reported, With Shortage in "Fancy."

On the eve of the final rush in the markets for Thanksgiving Day foods New York City yesterday had on hand a heavy supply of fair grade dressed turkeys, but faced a shortage of the strictly fancy kind, according to the New York office of the State Department of Farms and Markets. Other holiday commodities, such as celery, cranberries and cauliflower were plentiful and reasonable in price.

The strictly fancy fresh-killed turkeys, practically all of which are from Maryland or near by, sold yesterday morning in the wholesale markets at 45 to 48 cents a pound and sometimes higher. Dealers could not get enough of this grade. At retail these birds were generally bringing from 50 to 55 cents a pound.

The bulk of the offerings are from the West and Southwest, and though fresh, are of poor appearance, being often poorly filled out or undeveloped. These turkeys have ranged lately from 35 to 42 cents a pound wholesale and at 45 to 48 cents retail.

Dressed turkey receipts on Sunday totaled seventy cars, on Monday, 100 cars, and sixty cars yesterday. In addition, there were twenty-eight cars of live turkeys on Monday and eight cars on Tuesday.

Prices for fancy turkeys are higher than at the time of the Thanksgiving slump a year ago, but average much lower than in 1922 and 1921.

Dressed geese are in heavy supply, but with these also the quality, in most cases, is only fair. Consequently, there is a wide spread in price between the fancy at 28 and 29 cents a pound wholesale and the ordinary at 22 to 25 cents.

Cranberries are slightly higher than a year ago, and advanced yesterday at wholesale another dollar a barrel. The best grade of late cranberries is retailing generally at 18 cents a pound. Some of the earlier berries are sold at 12½ cents and upward.

Celery supplies for the Thanksgiving trade have been liberal, but buying has been somewhat light. As a result, the wholesale market was somewhat weaker. Bunches of celery hearts can be had in most markets at from 10 to 15 cents a bunch. Lettuce receipts also have been heavy from Florida and California. California iceberg lettuce can be had at from 15 to 18 cents a head, Florida and near by at 10 to 15 cents.

Fancy fresh peas and beans from Florida are scarce and have gone still higher in price, due to considerable stock recently being frosted. The retail price for the best is 35 and 40 cents a pound. Cauliflower, however, is plentiful and moderate in price, a large head or two small heads for six or eight persons costing 35 to 40 cents. Brussels sprouts are to be had at 25 to 35 cents a quart.

DENIES FARE IS A NICKEL

Guest Tells Kiwanis Club Peop... Pay Subway Loss in Taxes.

A 5-cent subway fare does not rep... sent the actual cost of subway travel ... the public, Clarence Stein, Chairman ... the New York State Commission ... Housing and Regional Planning, ... clared yesterday at a luncheon of t... Kiwanis Club at the Hotel St. Geor... Brooklyn.

"We are kidding ourselves concerni... the 5-cent subway fare we pay," M... Stein said. "The city contracted to sha... in the expense of maintaining the sy... ways. The subway companies are ther... fore practically subsidized. The city h... lost money on the subways. This mon... comes from the taxpayers' pockets."

Mr. Stein said overcrowding in N... York had been caused by the over-ce... tralisation of industry. He pointed ... the complexity of subways at Tim... Square as an indication of what h... over-centralisation had led to. He add... that New York City had outgrown ... efficiency.

FINANCIAL NOTICES.

STATE OF NEW YORK
TRANSIT COMMISSION

In the Matter of the Application of New York Railways Company by Hugh J. Sheeran, Receiver, for approval of a certificate of abandonment of portions of routes in the Borough of Manhattan, City and State of New York, on Delancey Street from Lewis to Clinton Streets and from Essex Street to the Bowery and on the Bowery from Delancey to Spring Streets and on Spring Street from the Bowery to Broadway.

CASE No. 2736
NOTICE OF HEARING

Notice is hereby given that the application of New York Railways Company by Hugh J. Sheeran, Receiver, for approval of a certificate and declaration of abandonment of portions of the route of the New York Railways Company in the following streets:

Delancey Street from Lewis to Clinton Streets, Delancey Street from Essex Street to the Bowery, The Bowery from Delancey to Spring Streets, Spring Street from the Bowery to Broadway,

will be held by the Transit Commission at its office, No. 270 Madison Avenue, Borough of Manhattan, New York City, on the 2nd day of December, 1924, at 11:00 o'clock in the forenoon.

NEW YORK RAILWAYS COMPANY
By HUGH J. SHEERAN,
Receiver

November 19, 1924.

THE SHAWINIGAN WATER AND POWER COMPANY,
Montreal, Canada.
PURCHASE OF BONDS FOR SINKING FUND.

The Shawinigan Water and Power Company will receive tenders for the sale to the Company of a maximum of One hundred and seven thousand ($107,000) dollars par value of the Company's Issue of FIVE PER CENT. THIRTY-YEAR CONSOLIDATED MORTGAGE BONDS, due 1934.

OFFERINGS SHOULD BE MADE for delivery on or before December 31st, 1924.

THE SHAWINIGAN WATER AND POWER COMPANY,
W. S. HART, Treasurer.

EQUITABLE RADIO CORPORATION.

To the Holders of Stock Trust Certificates:

Notice is hereby given that holders of stock trust certificates for capital stock of the Equitable Radio Corporation have the right to purchase one additional share of such certificates for each share now held, at a price of $1.50 per share, subscription to be addressed to the Equitable Radio Corporation, 43 Exchange Place, New York, and to be accompanied by check in full payment.

Subscription books close November 28th, 1924.

Dated at New York, November 18, 1924.

MAURICE J. FREEMAN,
Chairman, Voting Trustees.

DIVIDENDS.

International Petroleum Company, Limited

Notice of Dividend No. 7

NOTICE is hereby given that a dividend of 25c. United States Currency, per share has been declared by the Directors of the International Petroleum Company, Limited, and that the same will be payable on or after the 20th day of November, 1924, in respect of the shares specified in any Bearer Share Warrants of the Company upon presentation and delivery of the coupons No. 7, attached to the said Bearer Share Warrants at the following banks:

The Royal Bank of Canada,
60 Church Street, Toronto, Canada.

The Farmers' Loan and Trust Company,
16-22 William Street, New York, N. Y.

The Farmers' Loan and Trust Company, Limited,
18 Cockspur Street, London, S.W., England.

OR

The Offices of the International Petroleum Company, Limited,
50 Church Street, Toronto, Canada.

The payment to Shareholders of record whose shares are fully paid up at the close of business on the 28th day of November, 1924, and whose shares are represented by registered certificates, will be made by cheque, mailed from the offices of the Company on the 20th day of November, 1924.

The Books of the Company will be closed on the 20th day of November, 1924, and no Bearer Share Warrants will be "split" on that date.

By Order of the Board.

J. R. CLARKE, Secretary.

58 Church Street, Toronto, Canada,
24th November, 1924.

Dome Mines, Limited

43 Broadway, New York, November 25, 1924.
DIVIDEND NUMBER 39.

The Board of Directors has this day declared a quarterly dividend of fifty cents (50c) per share on the capital stock, payable January 20, 1925, to stockholders of record at the close of business December 31, 1924.

J. S. BACHE, President and Treasurer.

PROPOSALS.

SALE OF BATTLESHIPS

NAVY Arsenal, Department of Naval Constructions, Administrative Council, Lisbon, Portugal.

It is hereby made public that on December 20th, 1924, at 2 o'clock P. M., bids will be opened, before this Administrative Council, for the sale of the cruisers "ALMIRANTE REIS" and "S. GABRIEL," and the gunboat "ZAIRE" and its appurtenances. Sealed proposals must be delivered at the office of this Council up to 4 o'clock P. M. on December 15, 1924, together with a deposit of guaranty of fifty thousand "escudos" (50,000$00) for the cruiser "ALMIRANTE REIS," twenty five thousand "escudos" (25,000$00) for the cruiser "S. GABRIEL," and five thousand "escudos" (5,000$00) for the gunboat "ZAIRE." The conditions of the sale are open for public inspection at this office, daily from 10 A. M. to 4 P. M.—Lisbon and Office of the Administrative Council of the Department of Naval Constructions, October 27, 1924.—(s) Joaquim Marques de Figueiredo, Captain.

FINANCIAL NOTICES. | FINANCIAL NOTICES. | FINANCIAL NOTICES. | FINANCIAL NOTICES. | FINANCIAL NOTICES. | FINANCIAL NOTICES. | FINANCIAL NOTICES.

Reorganization

UNITED RAILWAYS COMPANY OF ST. LOUIS

To the Holders of the Securities Listed Below:

A Plan and Agreement dated October 1, 1924 for the reorganization of United Railways Company of St. Louis has been adopted and is being promulgated by the undersigned Reorganization Committee which will endeavor to consummate said Plan and Agreement. The several Protective Committees whose names are subscribed to notices printed herewith have also approved and adopted said Plan and Agreement and recommend its adoption by their respective depositors.

HOLDERS OF THE BONDS AND STOCK listed below who have not heretofore deposited their securities with the respective protective committees whose notices are printed herewith under their deposit agreements may become parties to said Plan and Agreement by depositing their securities with the depositaries under the respective deposit agreements as specified below.

St. Louis Transit Company Improvement Twenty Year 5% Gold Bonds (with coupons maturing April 1, 1924 and October 1, 1924),
Mercantile Trust Company, St. Louis — *Bankers Trust Company, New York,*
American Trust Company, St. Louis, — *Empire Trust Company, New York,*
Fidelity Trust Company, Philadelphia; — *Fidelity & Columbia Trust Company, Louisville, Ky.*

Cass Avenue and Fair Grounds Railway Company First Mortgage 5% (6%) Gold Bonds,
Mercantile Trust Company, St. Louis, — *Bankers Trust Company, New York.*

Lindell Railway Company First Mortgage 5% (8%) Gold Bonds,
Mercantile Trust Company, St. Louis, — *Bankers Trust Company, New York.*

Compton Heights, Union Depot and Merchants Terminal Railroad Company First Mortgage 6% Bonds,
Mercantile Trust Company, St. Louis, — *Bankers Trust Company, New York.*

St. Louis & Suburban Railway Company General Mortgage 5% Gold Bonds
Mississippi Valley Trust Company, St. Louis, — *The New York Trust Company, New York.*

United Railways Company of St. Louis Preferred Stock,
First National Bank in St. Louis.

United Railways Company of St. Louis, Common Stock,
Mercantile Trust Company, St. Louis.

HOLDERS OF CERTIFICATES OF DEPOSIT OR RECEIPTS issued under the respective deposit agreements representing said bonds or stock who shall not exercise the right of withdrawal under the deposit agreements under which such Certificates of Deposit or Receipts were issued as stated in the notices printed herewith will in the event that said Plan and Agreement shall become binding and conclusive upon them, become parties to said Plan and Agreement *without the issue of new Certificates of Deposit or Receipts.*

HOLDERS OF THE FOLLOWING BONDS may become parties to said Plan and Agreement by depositing their bonds with the depositary listed below.

St. Louis & Suburban Railway Company First Mortgage 5% (8%) Bonds,
Mississippi Valley Trust Company, St. Louis.

All securities deposited must be in negotiable form, and stock certificates and registered bonds must either be duly endorsed in blank for transfer or be accompanied by proper transfers in blank duly executed with signatures guaranteed, together with such ownership or other certificates, if any, as may be required under Federal or State Income Tax Laws. All preferred stock certificates must have proper stamps affixed for transfer. All bonds must bear all unpaid and appurtenant coupons, if any, maturing on and after the dates specified above.

Deposits of undeposited bonds and stock must be made before the close of business on December 24, 1924, after which no deposits will be received except upon such terms and conditions as the Reorganization Committee may determine.

Newman, Saunders & Co., Inc., has, as stated in the Plan, agreed to form a syndicate of which it will be manager to underwrite the 245,745 shares of new common stock provided in the Plan to be offered to Preferred and Common stockholders.

Copies of said Plan and Agreement may be obtained from any one of the above named depositaries, or from the Secretary of the undersigned Committee.

Dated, St. Louis, November 26, 1924.

F. O. WATTS, Chairman,
EDWIN M. BULKLEY,
WILLIAM P. GEST,
J. K. NEWMAN,
A. L. SHAPLEIGH,
J. SHEPPARD SMITH,
D. SOMMERS,
Reorganization Committee.

WALTER H. BRADLEY, *Secretary,*
Liberty Central Trust Building,
St. Louis, Mo.

To the Holders of Certificates of Deposit for, and undeposited

St. Louis Transit Company Improvement Twenty Year 5% Gold Bonds.

A Plan and Agreement dated October 1, 1924, for the Reorganization of United Railways Company of St. Louis has been approved and adopted by the undersigned as the Committee acting under the Deposit Agreement dated April 22, 1918, between the undersigned as a Committee and the Holders of said Bonds who should become parties thereto as therein provided. A copy of said Plan and Agreement has been filed with Bankers Trust Company, New York and Empire Trust Company, New York, the Depositaries under said Deposit Agreement, and with American Trust Company, St. Louis, Fidelity and Columbia Trust Company, Louisville, Fidelity Trust Company, Philadelphia, and Mercantile Trust Company, St. Louis, the Sub Depositaries under said Deposit Agreement. The Committee recommends the acceptance of said Plan and Agreement by all holders of the above mentioned Bonds and Certificates of Deposit therefor.

Holders of such Bonds not now deposited under said Deposit Agreement may become parties to and participate in the benefits of said Plan and Agreement by depositing their Bonds, in negotiable form, with either of the Depositaries or any one of the Sub Depositaries of the Committee on or before December 24, 1924. For all Bonds so deposited the Depositary or Sub Depositary, as the case may be will issue Certificates of Deposit under said Deposit Agreement.

Holders of Certificates of Deposit for such Bonds issued under Deposit Agreement dated April 22, 1918 who desire to accept the Plan and Agreement need take no affirmative action. Any holder of a certificate of deposit issued under said Deposit Agreement may in accordance with the provisions thereof on or before December 17, 1924, withdraw from said Deposit Agreement upon payment of his pro rata share of the expenses of the undersigned Committee and of its indebtedness, obligations and liabilities, together with the amount, if any, advanced on account of the April 1, 1924 and/or October 1, 1924 installments of interest, with interest thereon at six per cent. per annum. All Holders of such certificates of deposit who do not exercise, on or before said date, such right of withdrawal, shall be bound by said Plan and Agreement and shall be conclusively and finally deemed for all purposes to have assented thereto and to the terms thereof without further act or notice.

Dated November 26, 1924.

T. HOMER ATHERTON, *Secretary,*
1431 Chestnut St., Philadelphia, Pa.
W. LORNE SCOVIL, *Assistant Secretary,*
25 Broad Street, New York City.

Depositaries
BANKERS TRUST COMPANY,
14 Wall Street, New York City.
EMPIRE TRUST COMPANY,
120 Broadway, New York City.

Sub-Depositaries
AMERICAN TRUST COMPANY,
716 Locust Street, St. Louis, Mo.
FIDELITY TRUST COMPANY,
325 Chestnut St., Philadelphia, Pa.
FIDELITY & COLUMBIA TRUST COMPANY,
401 West Main St., Louisville, Ky.
MERCANTILE TRUST COMPANY,
St. Louis, Mo.

EDWIN M. BULKLEY, Chairman,
WILLIAM P. GEST, Vice Chairman,
LE ROY W. BALDWIN,
OSCAR FENLY,
F. J. LISMAN,
CHARLES S. LUDLAM,
HARRISON NESBIT,
D. SOMMERS,
GEORGE W. WILSON,
Committee.

To the Holders of Certificates of Deposit for, and undeposited

Cass Avenue and Fair Grounds Railway Company First Mortgage 5% (6%) Gold Bonds,

Lindell Railway Company First Mortgage 5% (8%) Gold Bonds,

Compton Heights, Union Depot and Merchants Terminal Railroad Company First Mortgage 6% Bonds.

A Plan and Agreement dated October 1, 1924, for the Reorganization of United Railways Company of St. Louis has been approved and adopted by the undersigned as the Committee constituted under the Deposit agreement dated May 19, 1924, between the undersigned as a Committee and the Holders of said Bonds of the issues above mentioned who should become parties thereto as therein provided. A copy of said Plan and Agreement, with the written adoption and approval thereof by the undersigned as the members of said Committee as now constituted, has been filed with Bankers Trust Company, New York, and with Mercantile Trust Company, St. Louis, the Depositaries under the Deposit Agreement. The Committee recommends the acceptance of said Plan and Agreement by all holders of the above mentioned Bonds and Certificates of Deposit therefor.

Holders of such Bonds not now deposited under said Deposit Agreement may become parties to and participants in the benefits of said Plan and Agreement by depositing their Bonds, in negotiable form, with either of the Depositaries of the Committee, on or before December 24, 1924. For all Bonds so deposited said Depositaries will issue Certificates of Deposit under said Deposit Agreement.

Holders of certificates of deposit for said Bonds who desire to accept the Plan and Agreement need take no affirmative action. Any holder of a certificate of deposit issued under said Deposit Agreement may, in accordance with the provisions thereof, on or before December 16, 1924, withdraw from said Deposit Agreement, upon payment of his pro rata share, as determined by the Committee, of its compensation, expenses and indebtedness. All Holders of such certificates of deposit who do not exercise, on or before said date, such right of withdrawal, shall be conclusively deemed irrevocably to have waived all right of withdrawal and to have finally assented to and adopted such Plan and Agreement, and shall be bound by all the terms and provisions thereof without further act or notice.

Dated November 26, 1924.

DAVID R. HAWKINS, *Secretary,*
49 Wall Street, New York.

Depositaries
BANKERS TRUST COMPANY,
14 Wall Street, New York.
MERCANTILE TRUST COMPANY,
St. Louis.

A. M. BARNES,
J. HUGH POWERS,
B. A. TOMPKINS,
Committee.

To the Holders of Certificates of Deposit for, and undeposited

St. Louis & Suburban Railway Company General Mortgage 5% Gold Bonds.

A Plan and Agreement dated October 1, 1924, for the Reorganization of United Railways Company of St. Louis has been approved and adopted by the undersigned as the Committee acting under the Deposit Agreement dated July 12, 1917 as extended by Agreement dated June 1, 1920, between the undersigned as a Committee and the Holders of said Bonds who should become parties thereto as therein provided. A copy of said Plan and Agreement has been filed with Mississippi Valley Trust Company, St. Louis, and The New York Trust Company, New York, the Depositaries under said Deposit Agreement. The Committee recommends the acceptance of said Plan and Agreement by all holders of the above mentioned Bonds and Certificates of Deposit therefor.

Holders of such Bonds not now deposited under said Deposit Agreement may become parties to and participate in the benefits of said Plan and Agreement by depositing their Bonds, in negotiable form, with either of the Depositaries of the Committee, on or before December 24, 1924. For all Bonds so deposited the Depositaries will issue Certificates of Deposit under said Deposit Agreement.

Holders of Certificates of Deposit for such Bonds who desire to accept the Plan and Agreement need take no affirmative action. Any holder of a certificate of deposit issued under said Deposit Agreement may, in accordance with the provisions thereof, on or before December 26, 1924, withdraw from said Deposit Agreement upon payment of his pro rata share, as determined by the Committee, of the compensation and expenses of the Committee. All Holders of such certificates of deposit who do not exercise, on or before said date, such right of withdrawal, shall be bound by said Plan and Agreement and shall be conclusively and finally deemed for all purposes to have irrevocably waived such right of withdrawal and to have finally assented to and adopted said Plan and Agreement, and shall be bound by all the terms thereof without further act or notice.

Dated November 26, 1924.

L. M. FORSTER, *Secretary,*
Boatmens Bank Building,
St. Louis, Mo.

Depositaries
MISSISSIPPI VALLEY TRUST COMPANY,
St. Louis.
THE NEW YORK TRUST COMPANY,
New York.

HERMAN C. STIFEL, Chairman,
JOHN L. JOHNSTON,
JOHN R. LONGMIRE,
CRAIG MacQUAID,
A. C. F. MEYER,
A. H. RELLER,
Committee.

To the Holders of Certificates of Deposit for, and undeposited

Preferred Stock of United Railways Company of St. Louis

A Plan and Agreement dated October 1, 1924, for the Reorganization of United Railways Company of St. Louis has been approved and adopted by the undersigned as the Committee acting under the Deposit Agreement dated October 10, 1917, between the undersigned as a Committee and the Holders of said stock who should become parties thereto as therein provided. A copy of said Plan and Agreement has been filed with First National Bank in St. Louis, the Depositary under said Deposit Agreement. The Committee recommends the acceptance of said Plan and Agreement by all holders of the above mentioned Stock and Certificates of Deposit issued under said Deposit Agreement.

Holders of such stock not now deposited under said Deposit Agreement may become parties to and participate in the benefits of said Plan and Agreement by depositing their stock, in negotiable form, with proper stamps affixed for transfer, with the Depositary of the Committee on or before December 24, 1924. For all stock so deposited the Depositary will issue Certificates of Deposit under said Deposit Agreement.

Holders of Certificates of Deposit for such stock who desire to accept the Plan and Agreement need take no affirmative action. Any holder of a certificate of deposit issued under said Deposit Agreement may, in accordance with the provisions thereof, on or before January 2, 1925, file with the Depositary written notice that such holder dissents from the Plan and Agreement and specifying therein the date or dates and the number or numbers of the certificates of deposit held by him. Unless holders of certificates representing more than a majority of the par value of the preferred stock deposited under said Deposit Agreement shall, on or before said date, so file notice of dissent, the Plan and Agreement shall be effective and binding on all holders of certificates of deposit issued under said Deposit Agreement except those who having filed such notice of dissent on or before said date, shall within ten (10) days thereafter withdraw their deposited stock by surrendering the certificate of deposit therefor.

Dated November 26, 1924.

C. H. MORRIS, *Secretary,*
First National Bank,
St. Louis, Mo.

Depositary
FIRST NATIONAL BANK IN ST. LOUIS.

W. W. SMITH, Chairman,
HENRY ALMSTEDT,
R. D. BROWN,
GEO. E. DIECKMAN,
L. H. McHENRY,
A. J. SIEGEL,
Committee.

To the Holders of Receipts for, and undeposited

Common Stock of United Railways Company of St. Louis

A Plan and Agreement dated October 1, 1924, for the Reorganization of United Railways Company of St. Louis has been approved and adopted by the undersigned as the Committee acting under the Protective Agreement dated September 30, 1924, between the undersigned as a Committee and the Holders of said stock who should become parties thereto as therein provided. A copy of said Plan and Agreement has been filed with Mercantile Trust Company, St. Louis, the Depositary under said Protective Agreement. The Committee recommends the acceptance of said Plan and Agreement by all holders of the above mentioned Stock and Receipts issued under said Protective Agreement.

Holders of such stock who have not yet become parties to said Protective Agreement may become parties to and participate in the benefits of said Plan and Agreement by depositing their stock, in negotiable form, with the Depositary of the Committee, on or before December 24, 1924. For all stock so deposited the Depositary will issue Receipts under said Protective Agreement.

Holders of Receipts for such stock who desire to accept the Plan and Agreement need take no affirmative action. Any holder of a Receipt issued under said Protective Agreement may, in accordance with the provisions thereof, on or before December 8, 1924, withdraw from said Protective Agreement upon payment of his pro rata share as determined by the Committee, of the obligations and expenses of the Committee and of the Depositary (including the compensation of the Depositary but not of the Committee). All Holders of such receipts who do not exercise, on or before said date, such right of withdrawal, shall be bound by said Plan and Agreement and shall be deemed to have conclusively ratified and confirmed the adoption and approval of said Plan and Agreement by the undersigned Committee.

Dated November 26, 1924.

ALLEN MAY, *Secretary,*
Liberty Central Trust Building,
St. Louis, Mo.

Depositary
MERCANTILE TRUST COMPANY,
St. Louis.

FRED ENGLISH,
EDWARD C. SINGLETON,
HOWARD COOK,
Committee.

MISCELLANEOUS MARKETS

PUBLIC UTILITY STOCKS.

	Bid.	Asked.
Adirondack Power & Light	30	32
Adirondack Power & Light pf..	93	96
Alabama Traction, Lt. & Power..	82	84
American Gas & Electric	100	186½
American Gas & Electric pf....	45½	47%
American Light & Traction.....	126	127
American Light & Traction pf..	94	96
American Power & Light	47¼	48¼
American Power & Light pf....	89½	91
American Public Utilities.....	75	85
American Public Utilities pf..	88	92
Appalachian Power	70½	71½
Appalachian Power pf	90	94
Arizona Power	18½	19½
Arizona Power pf	78	80
Arkansas Light & Power	90	94
Arkansas Light & Power pf....	93	95
Associated Gas & Electric pf..	49	51
Carolina Lt. & Power	223	228
Cen. Power & Light pf	85	87
Cen. States Elec.	51	55
Cen. States Elec. pf	93	96
Cities Service	164	165
Cities Service pf.	80¾	81
Cities Service pf. B	77	78
Citas Service, bankers' shares..	16%	17%
Colorado Power	83	85
Colorado Power pf	93	95
Columbus Ry. Power & Light..	110	115
Columbus Electric & Power.....	134½	137
Columbus Elec. & Power 2d pf..	98	100
Commonwealth Power	97	100
Commonwealth Power pf	82	83
Cons. Light & Power 7% pf....	105	107
Cont. Light & Power 8% pf.....	110	112
Consolidated Gas, pf	97½	98¾
Consumers Power 6% stock....	90	93
Continental Gas & Electric....	80	84
Continental Gas & Elec. partic..	82	85
Continental Gas & Elec., prior..	97	98
Continental Gas & El. warrants.	15	16
Eastern Texas Electric	74	77
Eastern Texas Electric pf.....	100	102
Electric Railway Securities....	15¾	15¾
Electric Bond & Share.....	102	103
El Paso Electric	69	71
El Paso Electric pf	100	95
Empire Gas & Fuel pf.....	90	95
Federal Utilities	10	95
Federal Utilities pf	75	
Georgia Ry. & Power.....	66½	67¼
Georgia Ry. & Power 7% pf....	96	98
Georgia Ry. & Power 8% pf....	106	108
General Gas & Electric.....	56	58
General Gas & Elec., conv. pf. A..	96	98
General Gas & Electric pf. A....	105	106
General Gas & Electric pf. B....	135	
Galveston-Houston Electric	36½	39
Galveston-Houston Electric pf...	75	85
Illinois Power & Light pf.....	92	95
Jersey Cen. Pow. 7% pf.....	90	93
Kentucky Securities Corp.....	80	83
Kentucky Securities Corp. pf....	87	91
Keystone Tel. Phila., 4% pf....	50	54
Lehigh Power Securities.....	83	86
Michigan Electric pf. A.....	1½	4
Mississippi River Power.....	32	36
Mississippi River Power pf.....	88	90
Mountain States Power	27	28
Mountain States Power pf.....	87	91
National Power & Light	179	182
National Power & Light pf.....	98½	95
North Carolina Pub. Ser. pf....	90	93
Northern Ohio Electric.....	9	11
Northern Ohio Elec. pf.....	28	34
Northern Ontario Lt. & Power ..	48	50
Northern Ontario Lt. & Pow. pf..	73	76
Northern States Power	103¼	104¼
Northern States Power pf.....	96	99
Northern Texas Electric.....	60	63
Northern Texas Electric pf.....	70	72
Oklahoma Gas & Electric pf....	89	
Pacific Gas & Electric pf.....	91	92
Penn. Pow. & Lt. pf.....	98½	100
Portland Ry., Light & Power....	36	38
Portland Ry., Light & Power pf..	92	94
Power Securities Corp.	14½	17
Power Securities Corp. 2d pf....	43	46
Public Service Corp., pf.....		100
Puget Sound Power & Light.....	62	64
Puget Sound Power & Lt. 6% pf..	85	
Puget Sound Power & Lt. 7% pf..	104	106
Republic Railway & Light.....	47	49
Republic Railway & Light 6%....	90	92
Sierra Pacific Electric.....	17½	18%
Southern California Edison.....	103¼	104½
Southern Cal. Edison 7% pf.....	104¾	106
Southern Cal. Edison 6% pf.....	115¼	117¼
Southern Power & Light.....	32	
Standard Gas & Electric pf.....	49¼	50½
Tampa Electric Co.....	169	
Tenn. Electric	44	45
Tenn. Electric Power 1st 6% pf..	78½	80
Tenn. Electric Power 2d 6% pf....	70	71
Tenn. Electric Power 7% pf.....	93	95
Tide Water Power 6% pf.....	100	103
Toledo Edison pf.....	95	100
United Gas & Electric.....	27	30
United Gas & Electric pf.....	79	81
Western Gas & Electric.....	18	
Western Gas & Electric pf.....	83	88
Western Power	36	37½
Western Power pf.....	82	83½
West Penn Power 7% pf.....	101	103

GUARANTEED STOCKS.

Company.	Rate.	Bid.	Asked.
Alb. & Susquehanna R. R..	11	197	202
Atlantic & Char. Air-Line..	8	169	172
Can. Southern R. R.	3	54	57½
Cleve. & Pitts. R. R.	7	69½	70½
Erie & Kalamazoo.....	8½	78	80
Ft. Wayne & Jackson.....	6½	103	106
Georgia R. R. & Bank.....	10	198	200
Gold & Stock Telegraph.....	6	111	113
Lackawanna R. R. of N. J. ..	4	80	81
Minn., St. P. & S. S. M.....	4	60	62
Morris & Essex R. R.	7½	78	79
Mobile & Birmingham pf.....	4	68	70
N. Y. L. & W. R. R.	5	101	103
Northern R. R. (N. H.).....	4	63	64
Oswego & Syracuse.....	9	86	88
Pitts., Bessemer & L. E.....	3	29	30
Do pf.....	6	59	60½
P., Ft. W. & Chicago pf.....	7	140	141½
Rensael & Saratoga R. R. ..	7	117	119
United N. J., R. & C.....	10	200	201
Utica, Chen. & Susq.....	6	112	117½
Valley R. R.	5	99	100
Warren R. R.	7	66½	69

*Dividend subject to Federal income tax.

NEW YORK BANK STOCKS.

	Bid.	Ask.		Bid.	Ask.
America	238	243	First	2150	
Am. Exch.	345	355	Garfield	295	305
Am. Union	125	145	Gotham	130	135
Bank of U. S.	200		Greenwich	375	
Bowery	500		Harriman	450	470
Bryant Park	225		Hanover	2225	
B'way Cent.	155		Lebanon	130	
Bronx Boro.	450		Manhat Co.	170	174
Bronx Nat.	160		Mech. & M.	380	385
Butch. & Drov.	118	145	Mutual	118	
Capitol Nat.	138		Nat. Amer.	138	150
Cent. Merc.	178	185	New Neth.	160	
Chase	382	388	Pacific	350	
Chat. & Phen.	285	290	Park	464	
Chelsea Exch.	162	168	Penn Exch.	100	115
Chemical	587	595	Public	429	
City	460	466	Port Morris	152	
Coal & Iron	223		Queensboro	165	175
Colonial	400		Seaboard	465	
Commerce	362	366	Seventh Av.	98	
Com'wealth	250		Standard	250	
Continental	200	220	State	400	
Corn Exch.	455	460	Trade Bank	144	150
Cosmopolitan	115	125	23d Ward	180	
East River	215		Wash. Hts.	205	
Fifth Av.	1400		Yorkville	1200	
Fifth Nat.	250	258			

TRUST AND SURETY COMPANIES

	Bid.	Ask.		Bid.	Ask.
Alliance	115		Metropolitan..	348	353
Am. Surety	114	119	Midwood	170	
Bk N Y & T.	568	578	Mtg. Bond	117	
Bankers	600	605	Mut. T. of W.	140	
Bond & Mtg.	357		Nat. Surety	189	194
Brooklyn	640		New York	403	410
Cent. Union	696	600	N Y Tit & Mtg.	253	258
Empire	625		People's	245	
Equitable	236	241	Realty Assoc.	146	153
Farm L & T.	720		Do 1st pf.	86	90
Fid. Intl.	220		Do 2d pf.	75	80
Fulton	405	410	Title Guar.	485	495
Guaranty	284	290	Unit. States.	1580	
Irving-Col	338	342	U. S. Title G.	200	
Kings Co.	1200		U. S. Mtg.	1500	
Lawyers Mtg.	190	197	West. T. & T.	245	
Lawyers Tit.	238	245	Westchester	250	
Manufacturers	300				

INSURANCE COMPANIES.

	Bid.	Ask.		Bid.	Ask.
Astna Life	760	770	Home	358	365
Astna Fire	595	610	Ins. N A.	67	70
Am Alliance	270	276	Mil Mech.	24	30
Carolina	37	41	Nat Fire	635	
City N Y	240		Nat Liberty	225	
Continental	100	104	Niagara	178	
Fid-Phenix	137	142	North River	90	100
Fid-Cas	95		Northern	220	226
Franklin	138	146	Pac Fire	145	
Globe & R.	1050		Stuyvesant	87	
Glens Falls	36	40	Travelers	955	965
Great Amer.	268	274	United States.	90	100
Hanover	140	150	Westchester	41	44

U. S. CERTIFICATES AND NOTES.

Following are the prices paid in the open market for United States Treasury certificates of indebtedness and notes of the different issues:

Month.	P.O. Year.	Bid.	Ask.	Yield.
December	4%	1924	100	to yield 2.10
December	4%	1924	100⅛	to yield 2.10
March	4%	1925	100⅛	100⅛ 3.62
March	4%	1925	100⅛	100⅛ 3.58
June	4½	1925	100⅜	100⅜ 3.77
September	4%	1925	100⅜	100⅜ 3.82
December	4%	1925	101⅛	101⅛ 3.90
March	4%	1926	101⅛	101⅛ 3.46
September	4%	1926	101⅛	101⅛ 3.48
March	4%	1927	101⅜	101⅜ 3.90
December	4%	1927	102⅛	102⅛ 3.87
December	4%	1927	102⅛	102⅛ 3.88

INVESTMENT TRUSTS.

STOCKS

	Bid.	Asked.
Am. Trust Sh. Cert.	11¾	11¾
Ford Motor of Canada vtcs.	4%	5¼
Int. Sec. Trust Amer., pf. 7%	102½	103
Do common	102	
Do 5% stmpd. pf.	85	85½
United American Chain Stores....	17%	18%
United American Railways	16¾	16%
United American Electric	13	13½
United Railway Oil	13	13½

BONDS.

	Bid.	Asked.
Int. Sec. Tr. of Am. 6s. A. 1928..	100	101½
Do B. 1925	99	100
Do C. 1945	98	100

FOREIGN INTERNAL SECURITIES.

Payable, principal and interest, in the currency of issuing countries.

Security.	Rate.	Issue.	Bid.	Asked.
Arg. (municipal)	4	1888	92	93
Arg. (unlisted)	5	Sep., *1924	90	90
Belg. Restoration.....	5	1918	36	37
Belgian Prem.	5	1920	37	39
Belgian	6	*1045	75½	76½
Brazil (resolution)	4	1900	40¼	41½
Brazil	5	1913	49	50
Brazil	4½	1883	44½	45½
Brazil	4	1889	41¾	42¾
Brazil	4	1895	39½	40½
Brazil	5	1909	49	50
Brit. Exchequer.....	5½	1919	93	93
British Fund.....	5	Mar., 1919	98¾	99
Brit. Nat. W. B.	5	*1029-47	92¾	94¾
Brit. Nat. W. B.	5	Oct., *1927	97¾	99¾
Brit. Nat. W. B.	5	*1025	93	100
Brit. Munic.	5½		98	99
British Victory.....	5	Sep., 1919	98½	98¾
Buenos Aires 10-yr. gold bond 5s.....		1918	96¾	99¼
Buenos Aires, 5s, 1918, £10 pieces..			56	57
Buenos Aires 5s, 1919, £20-£100 pcs.			97	99
Canada	5	1937	105⅜	106¼
Canada	5½	Nov., 1938	104¾	105⅝
Cent. Fac. R. R. (Barr. issue)	4	*1948	70¼	71¼
Chili, Mr & St. F.	4	*1925	69¾	70¾
Chinese Recrs.	5	1912	57	60
Chin-Franco Rus.	4	1895	71	82
Chile	1st	5	1911	74	75
City of Palatas.....	5	1911	59	65
Colombia	6	1913	72½	73
Costa Rica	5	1911	90	94
French Govt.	4	*1917	52	54
French Govt.	6	Feb., 1925-28	100¾	102¾
French Loan	5	1920	38¾	39¼
French Loan	5	1920	38¾	40¼
Greek Govt.	5	1914	108	110
Italian War Loan.....	5		42¾	43¾
Japanese	5	1947	70	72
Paris-Orleans Ry.....	6	1956	37	41
Mexican	5	*1942	22	24
Midl'd R. R.	4	*1960	37	41
Polish Govt.	6	1920	73½	75½
Prague	4		17	20
Russian rentes.....	4	1894	8¾	9¼
San Paulo, Fr. St.	5	1907	58	60
Uruguay	5	1919	70	72

*Maturity data.

GERMAN STOCKS AND BONDS.

Quoted in dollars per million marks.

	Bid.	Asked.
German Govt. (War Loan) 5s, 1914-1918	1700	1900
Hamburg 4½s 1919	500	575
Berlin 4s, 1923	175	250
German Govt. 4-5% (forced loan)	27	35
German 8-15%, 1923	⅞	1⅛

Quoted in dollars per thousand marks.

	Bid.	Asked.
German Gen. Elec. 4½s, 1919	4½	5%
Berlin 4s (pre-war issue).....	14½	15%
Hamburg 4s (pre-war issue).....	7	8½
Hamburg-American 4½s	22	25
Hamburg-American Line.....	60	70
North German Lloyd 4½s.....	22	24
North German Lloyd.....	13	15
Prussian (consol.) 3½s.....	5	5½
Krupp 5s	2¾	3¾
City of Dusseldorf 4s (pre-war).	14	15
Frankfurt 4s (prewar).....	13	15
Munich 4s (pre-war)	17	19
Badische Anilin	45	55
A. E. G. (German Gen. Elec.)....	22	24
Cosmers und Privatbank.....	13	15
Disconto Gesellschaft	35	37
Dresdner Bank	19	21
Deutsche Bank.....	33½	37
Darmstaedter	26	28

CANADIAN PUBLIC SECURITIES.

Payable, principal and interest, in United States gold coin.

Security.	Rate.	Date.	Bid.	Asked.
Alberta	5s	1939	99¼	100⅜
Alberta	5s	1948	99	100
Alberta	5½s	1926	101⅛	102⅛
Alberta	5½s	1927	102⅛	103⅛
British Columbia	4½s	1925	100	100⅝
British Columbia	5s	1949	99¼	100¼
British Columbia	6s	1926	101⅞	102¾
Manitoba	5s	1941	100	100¼
Montreal	5s	1954	100	101
Montreal	5s	1948	99¾	100⅜
New Brunswick	5s	1934	100¼	101¼
Ontario	4½s	1946	97	97
Ontario	5s	1942	101	102
Ontario	5s	1952	101¼	102¼
Ontario	6s	1928	103	104
Ottawa	5s	1937	100	101
Ottawa	5s	1934	100	101
Saskatchewan	5s	1932	99¾	100½
Saskatchewan	5s	1943	99¾	100½
Saskatchewan	5½s	1940	104¾	105¾
Saskatchewan	6s	1927	103	104
Toronto	4½s	1923	100	100¾
Toronto	5s	1937	99¼	99¾
Winnipeg	5s	1928	100¼	101
Winnipeg	5s	1943	99	100

SHORT-TERM NOTES.

Security.	Rate.	Date.	Bid.	Ask.	Yield.
Alum. Co. Am.	5	Nov., 1925	100⅜	100⅝	4.80
Do	5	Oct., 1925	100⅝	100⅞	5.90
Am. Thread.....	6	Dec., 1926	103¼	103⅝	9.02
Anac. Cop. Co.....	5	Jan., 1929	103¼	103⅝	4.90
Anglo-Amer. Oil Co., Ltd.	7½	Apr., 1925	100⅜	101⅛	3.35
Bell Tel of Can.	7	Apr., 1925	100⅝	101¼	3.35
B. & O. R.R.Sec.	6	July, 1929	102⅜	103	5.25
Can. Pac. R. R.	6	July, 1925	100⅝	100¾	3.50
Cent. Argentine.	6	Feb., 1927	101¼	100¾	5.60
Cent. States El.	7	Mar., 1929	132	134	
Chi., R.I. & Pac.	6	July, 1929	98¾	99¼	6.95
Detroit Un. Ry.	5	July, 1929	98¾	99¼	5.95
Empire G. & F.	7	May, 1926	99¾	100¼	6.85
Fisher Body	6	Feb., 1925-28	100¾	102¾	
General Cigar...	6	Dec. 1, '24	101⅛	101⅜	.12
Do	6	Dec. 1, '25	101⅛	101⅜	4.87
Do	6	Dec. 1, '27	101⅛	102⅛	5.23
Gulf Oil	5	Dec., 1937	98¾	98¾	5.12
Gulf Oil of Pa.	5½	Apr., 1928-29	100¾	102	
Hocking Valley N.R.		May, 1926	100¾	100¾	4.40
Humble O. & R.	5½	July 15,'32	98¾	100	5.50
Kan. City Term.	5½	Nov., 1926	101⅛	101¼	4.40
Lake St. & M. S.	6	Sep., 1925	100⅛	100⅜	4.53
Mo. Pac. R. R.	5	July, 1927	99¾	100	5.00
Phil. Rapid Tr.	6	Dec., 1925	100¾	100¾	5.10
Pillsbury Flour.	7	Oct., 1928	99	100	7.00
Pure Oil	5½	F. A.'25-'28	99⅝	101¼	
Sloss-Sh. S. & I.	6	Aug. 1929	101½	101¾	5.54
Do 5-yr. 6% pur. llen money note		Aug. 1,'29	101¾	101¾	5.54
Sohay Co.	6	Apr., 1934	101	101¾	5.55
S. O. of N. Y.	6½	May, 1933	100⅞	101¼	5.38
Swift & Co.	6½	May, 1932	94½	94⅝	5.85
Un. Pac. R.R.	4	July, 1927	99¾	99¾	4.21
Vacuum Oil	7	Apr., 1926	108¾	107¾	6.15
West. Elec. Mfg.	7	May, 1931	107⅜	108	5.55
Wis Central	5%	Apr.15,'27	100¼	100⅝	5.15

PUBLIC UTILITY BONDS.

	Bid.	Asked.
Adirondack Power & Lt. 6s 1950..	102	103
American Gas & Electric 5s, 2014.	99	99
American Power & Light 5s.....	93½	94½
Appalachian Power 5s, 1941....	96	97
Arkansas Lt. & Power 6s, 1954..	93	95
Associated Gas & E. 6½s, 1954..	93	95
Central Power & Light 5s.....	97	98
Cen. States E. & Light 5½s.....	91	96
Cities Service debenture B.....	140	
Cities Service debenture C.....	106	
Cities Service debenture D.....	97½	99½
Cities Service debenture E.....	106	110
Colorado Power 1st 5s, 1963....	93	94
Columbus Elec. & Pwr. 6s, 1947..	103	
Conatin. Gas & El. 5½s.....	99½	99½
Connecticut Power 5s, 1963.....	97	100
East Texas Electric 6s, 1942....	93½	
El Paso Electric 5s, 1932.....	99	
Galveston-Houston 5s, 1954.....	84½	85½
General Gas & Electric 7s, 1952..	96	99

EQUIPMENT BONDS.

(Quoted on a percentage basis.)

Name.	Maturity.	Rate.	Bid.	Ask.
Atl. Coast Line	1925-'36	6	5.20	5.00
Do	1925-'36	6½	5.00	4.75
B. & O.	1925-'36	6	5.20	5.00
Do	1925-'36	6	5.30	5.05
Bethlehem Steel.....	1923-'37	7	4.50	4.00
Boston & Albany.....	1924-'37	4½	4.90	4.80
Buff., R. & P.	1924-'38	4½-5.6	4.90	4.80
Canadian Nor.	1924-'38	6	5.15	4.95
Canadian Pac.	1924-'32	4½-6	5.00	4.75
C. R. R. of N. J.	1925-'33	6	4.75	4.65
Cent. of Ga. Ry.	1925-'38	6	5.20	4.90
Ches. & Ohio.	1925-'38	5	4.90	4.75
Do	1925-'37	6½-6½	5.30	4.80
Do	1925-'38	6	5.20	4.90
Chicago & Alton.....	1924-'37	6	5.70	5.40
Chi. Bur. & Q.	1925-'35	6	5.25	5.00
Chi. M. & St. P.	1925-'38	6-5½	5.70	5.40
Do	1925-'38	5	5.30	5.05
Chi. & N. W.	1925-'35	6	5.30	5.05
Do	1925-'38	6-6½	5.05	4.90
Chic. R. I. & Pac.	1924-'38	6½-5	5.15	4.90
Do	1925-'38	5	5.60	5.30
C., St. P., M. & O.	1925-'37	6	4.85	4.65
C.,C.,C. & St. L.	1925-'29	5	4.95	4.75
Do	1925-'35	6	5.25	5.00
Colo. & Southern.	1925-'35	6	5.50	5.20
Del. & Hudson.....	1925-'35	6	5.25	5.00
Erie R. R.	1924-'37	4½-5	5.25	5.00
Do	1924-'38	5	5.30	5.05
Fruit Grow. Ex.	1924-'28	5.5½	5.25	4.85
Great Nor. Ry.	1924-'38	5	4.95	4.70
Do	1925-'35	6	5.35	5.05
Hocking Valley.....	1925-'35	6	5.25	5.00
Do	1925-'35	6	5.40	5.10
Illinois Central.....	1924-'38	4½-5	4.90	4.85
Do	1925-'38	5½-6½-7	5.00	4.80
Kansas City Sou.	1925-'38	5½	5.30	5.00
Do	1925-'37	6	5.50	5.20
Long Island.....	1924-'38	5.6	5.45	5.15
Louis. & Nash.	1924-'38	4½-5	4.90	4.65
Do	1925-'35	6	5.25	5.00
Do	1925-'38	6½	5.00	4.80
Michigan Central.	1924-'32	5.6	5.15	4.80
Do	1925-'35	6	5.30	5.00
M. St. P.&S. S. M.	1924-'33	4½-5	5.20	4.85
Do	1925-'38	6.5½-7	5.30	5.00
Mo., K. & Texas.	1925-'35	6	5.55	5.35
Missouri Pacific.	1925-'38	6	5.80	5.30
Do	1924-'38	5½-6½	5.40	5.15
N. Y. Central.....	1924-'39	4½-5	4.90	4.65
Do	1925-'35	6	5.20	5.00
Do	1925-'38	6	5.00	4.80
N. Y., C. & St. L.	1924-'39	4½-5	5.00	4.75
N. Y., N. H. & H.	1924-'29	4½-5	5.50	5.10
Do	1924-'35	6-7	6.50	6.00
Norfolk & West....	1925-'32	4½	4.85	4.70
Northern Pac.	1925-'32	4½-7	5.10	4.75
Pacific Fr. Ex.	1925-'35	7	5.00	4.85
Penn. R. R.	1925-'35	5	4.85	4.65
Do	1925-'38	6	5.00	4.80
Pere Marquette....	1926-'38	6	5.50	5.25
Pitts. & Lake E.	1924-'38	6%	6.15	4.85
Reading Co.	1925-'38	6-5½	5.00	4.80
Seaboard Air L.	1924-'38	5½-6	5.70	5.30
Southern Pacific.	1924-'39	4½-5	4.85	4.65
Do	1925-'35	6	5.20	4.95
Southern Ry.	1924-'39	4½-5	5.00	4.80
Do	1924-'37	6½	5.15	4.90
Do	1925-'35	6	5.25	5.05
St. L.-San Fran.	1924-'38	6	5.15	4.90
Do	1925-'35	6	5.45	5.15
St. L. Southw'n.	1924-'39	5½	5.25	5.00
Union Pacific.....	1925-'37	5	4.80	4.60
Do	1925-'38	6	5.00	4.80
Virginian Ry.	1925-'38	5	5.00	4.75
Do	1924-'38	6	5.50	5.25
Wabash R. R.	1925-'35	6	5.55	5.20
West. Maryland....	1924-'37	4	5.60	5.20
Do	1924-'36	6-7	5.60	5.20
Western Pac.	1924-'36	5½	5.40	5.15
Wheeling & L. E.	1925-'27	5	5.50	5.30
Do	1925-'38	6	5.05	5.00

The above quotations are for average maturities only.

JOINT STOCK LAND BANK BONDS

Bank of Issue.	Rate.	Maturity.	Bid.	Asked.
Chicago of Chicago, Ill.	4½	1952-32	101	103½
Chicago of Chicago, Ill.	5	1952-32	102	103½
First of Montgomery, Ala.	5	1954-34	100¼	101⅜
San Antonio, Texas.	5	1954-34	100	102
Kansas City of Kan. sas City, Mo.	5	1952-32	101½	102¾
Atlantic, Raleigh, N. C.	5	1954-34	101½	102½
Fotomac of Washington, D. C.	5	1954-34	100½	102½
Bankers of Milwaukee, Wis.	5	1953-33	102	103½
Virginia of Charleston, W. Va.	5	1939-34	99½	100¾
St. Louis, Mo.	5	1954-34	102¼	103½
Lincoln of Lincoln, Neb.	5	1951-31	101½	102¾
Monticello, Ill.	5	1951-31	101½	102½
Fremont, Neb.	5	1952-32	101½	102½
First Texas of Houston, Texas	5	1941-31	99½	100¾
Denver, Col.	5	1954-34	100	102
Central Illinois of Greenville	5	1952-32	100½	102
Pacific Coast, Salt Lake City	5	1954-34	101	102½
California of San Francisco, Cal.	5	1951-31	100¾	102
California of San Francisco, Cal.	5½	1951-31	102½	104
Dallas, of Dallas, Texas	5	1963-33	101½	103
Dallas of Dallas, Texas	5½	1951-31	102½

INVESTOR ACQUIRES A WEST SIDE PLOT

Parcel Surrounding Eleventh Avenue Corner Assembled From Various Owners.

WAS HELD AT $150,000

Operator Buys East Side Building—Important Apartment Deals Closed.

A large west side plottage surrounding an Eleventh Avenue corner was accumulated as the result of a deal closed yesterday, when investors purchased the property. The site is approximately 150 by 100 feet, and was held at $150,000. It surrounds the southeast corner of Eleventh Avenue and Forty-sixth Street.

In the transaction Sidney L. Warsawer sold to the Alfra Realty Corporation for Joseph McMahon 620 Eleventh Avenue, a four-story and stores tenement, on a lot 25.5 by 100; for William H. Muldoon two four-story and stores tenements at 622 and 624 Eleventh Avenue, on a plot 50.10 by 76 feet, adjoining the southeast corner of Forty-sixth Street; for Caroline Sears, Elsie H. Enger and Albert A. Himmel 552 and 554 West Forty-sixth Street, two four-story tenements, on a plot 50 by 100.5, and for Ermelinda Parrella 556 West Forty-sixth Street, four-story tenements, on a lot 24 by 76.

The entire plottage contains about 13,200 square feet and is one of the largest plots held under one ownership on the west side. This is a short block from the United States Shipping Board pier at the foot of West Forty-sixth Street. Ernest Weidhaus was associated as broker in the sales of 552, 554 and 556 West Forty-sixth Street.

Operators Buy East Side Building.

Max N. Natanson and Mandelbaum & Lewine, Inc., have purchased from Mortimer G. Mayer 12 East Fifty-fourth Street, a five-story business building, on lot 25 by 100 feet, located 200 feet east of Fifth Avenue. The property returns an annual rental of about $17,000 and was held at $200,000. The transaction was negotiated by N. A. Berwin & Co., Inc., as broker.

Meinhard-Eckstein, Inc., Arthur Eckstein, President, sold to the Profit Sharing Holding Corporation for the Level Holding Corporation the three and four story buildings 437 and 439 West Thirty-seventh Street, on a plot 50 by 98.9, and for the Celta Holding Corporation the four and five story building at 435 West Thirty-seventh Street, on a lot 25 by 98.9 feet, through to 434 West Thirty-eighth Street, on a lot of about 24 by 98.9, including the inside lot of 23 by 18.9 feet on West Thirty-eighth Street, located in the rear of 432 West Thirty-eighth Street, making a plot of 75 feet on West Thirty-seventh Street and about 24 feet on West Thirty-eighth Street, in addition to the small lot adjoining the rear of the Thirty-eighth Street parcel.

The five-story building with stores at 806 Broadway, northeast corner of Duane Street, has been purchased by a client of Byrne & Bowman. It stands on a lot 25 by 100. The property was sold in November, 1922, to Samuel Brener, by James L. and Henry A. Barclay, whose family had owned it for about seventy years. Mr. Brener resold the property shortly after to Samuel Goldstein, who now disposes of it.

Apartment House Sales.

Several large apartment house properties were sold yesterday. John J. Rocker sold 117 West Seventy-ninth Street, a seven-story elevator apartment house, size 57 by 100 feet, known as the Indiana. It is one of the finest houses of its type on the west side, and is adjacent to the Museum of Natural History. It contains fourteen apartments and rents for about $35,000. The property was held at $250,000 and was sold for all cash. The purchasers are McMorrow Brothers, Inc. George H. Chivvis was the broker.

Francis J. Berman, as attorney for the 211 East Ninety-sixth Street Corporation, sold to the Athenia Realty Corporation the six five-story tenements at 211-221 East Ninety-sixth Street. The property has 168 feet frontage on the north side of Ninety-sixth Street, between Second and Third Avenues, and is 100 feet deep. It was held at $210,000. M. Green was the broker in the transaction.

Joseph Berger and Samuel Markel have purchased from B. J. and L. B. Weil the six-story elevator apartment house known as Courtland Apartment, containing three families on a floor. The plot is 62 by 100 feet. The property is located at 1,217 to 1,221 Madison Avenue, southeast corner of Eighty-eighth Street. Joseph Rauscholb was the broker in the transaction. Joseph E. Greenberg, attorney, represented the purchaser.

A Washington Heights Deal.

In the Washington Heights section Arthur L. Shaw, Inc., sold for the C. Pagani & Co., Inc., the Sovereign Court, 535 and 537 West 151st Street, 75 by 100 feet, a six-story elevator apartment, held at $180,000 and showing a rental of $27,000.

Chasmore Construction Company, Inc., C. Morey Siegel, President, bought from Dr. Lautenberg the four-story apartment house at 344 East 110th Street, between Second and First Avenues. This property is built on a plottage of 25 by 100 feet and contains two stores.

Sherman & Kirschner sold for a Mrs. Webb a five-story apartment house at 12 East 111th Street to a client who will hold same for investment.

The ten-story elevator apartment houses known as the Warwick Arms, at the northwest corner of Columbus Avenue and Eightieth Street, has been resold by Minnie Fox to Jacob J. Horowitz. The property has a frontage of 51.3 feet on the avenue and 100 feet on the street and was sold subject to mortgages of $393,250.

ASKS BANKS TO PAY CITY HIGHER INTEREST

Berolzheimer Thinks Business Conditions Warrant 2½ Per Cent. Rate Instead of 2.

An increase of one-half of 1 per cent. in the interest rate on city deposits was asked yesterday by City Chamberlain Philip Berolzheimer in letters addressed to all banks holding such funds. Pointing to "the resumption of business activities and the prospects of better rates for money," the Chamberlain requested an increase from 2 to 2½ per cent. from Dec. 1 next. He wrote:

A few months ago, at the request of a committee representing the city depositories, I agreed to a reduction of the interest on city deposits from 3 per cent. to 2 per cent., because "call money" rates were so low as to make the city's account actually undesirable to conservative banking institutions.

Now, however, with the resumption of business activities and the prospect of better rates for call money, I feel that the city should get a better rate than 2 per cent., and so I shall expect you to pay 2½ per cent. from Dec. 1 until further notice—to apply on net daily balances.

Please acknowledge receipt of this communication, indicating whether or not you are willing to keep the city's account at the new rate.

The Chamberlain's account is subject to great fluctuations, due to conditions over which he has no control, or I would prefer, as I am sure you would also, to put the City Chamberlain's surplus money on deposit on a "time" basis.

This, however, would no be possible without the friendly cooperation of the Controller, which it seems impossible to secure, and so I must protect the public interest as best I can under the circumstances.

COMMERCIAL LEASES.

Operator Acquires Thirty-fourth Street Property.

Philip Meyrowitz, operator, purchased the lease of the building known as 40 West Thirty-fourth Street for a period of twenty-one years with renewals. At the expiration of the present store leases plans will be made for the erection of a large mercantile building. The lease was purchased from William Lowenstein and Philip Mankowsky.

The Admiral Realty Company has leased to the Myrtland Realty Company the four-story building covering a lot 20 by 82.5, at 133 West Forty-fifth Street, between Sixth and Seventh Avenues. The lease is for a term of twenty-one years.

The lessee will alter the building into stores and apartments and it will be ready for occupancy by Feb. 1. J. B. English, Inc., and Jacob Scobel were the brokers.

Seward W. Ehrich, who purchased some months ago the seven-story fireproof building at 156 and 158 East Forty-second Street, has leased the top floor to the Fowler Coal Mining Company, Inc., for a term of years.

John J. Fleming leased for Weber & Heilbroner, Inc., L. M. Weiller, President, for a term of years beginning Dec. 1, 1924, to the Rosebud Specialty Shops, David Plehn, President, operating a chain of women's apparel stores, a portion of the ground floor with a frontage of thirty feet on the John Street side of the Weber & Heilbroner Building, on the northeast corner of Nassau and John Streets.

Thoens & Flaunlacher, Inc., have leased for the Bob-Mel Holding Corporation the second floor west at 10 West Twenty-ninth Street to Howard and Elisabeth Palmer for the manufacture of dresses.

THE BROOKLYN MARKET.

Dwellings and Building Plots Change Ownership.

The Almore Construction Company sold to Nathan and Ester Silberman, for occupancy, a new two-family house, on a plot 30 by 120, known as 1,301 East Seventh Street, Flatbush. This property was held at $13,500. Samuel Galitzka was the broker.

Davenport Real Estate Company, Inc., sold a plot, 40 by 112, on the northeast corner of Church Avenue and East Thirty-eighth Street, for John D. Hotchkiss to a builder, who will improve same.

James A. Osborne, as broker, sold for David Kuritzky the three-story dwelling at 466 Jefferson Avenue to a client for occupancy. The parcel was held at $12,000.

Antonsen & Petersen reports the sale, through the Multiple Listing Bureau, of the one-family dwelling at 7,030 Perry Terrace.

Frederick W. Walker Jr. reports an exchange through the Multiple Listing Bureau of the three-story frame building located at 294 Fifteenth Street.

The Frank M. McCurdy Company reports the sale, through the Multiple Listing Bureau, of a vacant plot, 40 by 100, on the south side of Sixty-first Street, 160 feet west of Seventeenth Avenue.

The Fredburn Construction Corporation, through Julian Stein, sold 638 Rogers Avenue and 2 to 6 Clarkson Street to an investor.

Long Island City Project.

In Long Island City, the Allan Fox Company, Inc., brokers, sold for the Meadow Construction Company of Jersey City the southwest corner of South Jane and Sherman Streets.

The plot contains an area of approximately 25,000 square feet and has been acquired by the Empire Contracting Corporation of New York City, who will immediately erect buildings on the property suitable for their requirements. This latest sale disposes of the entire tract, which contained an area of 50,000 square feet recently purchased by the Meadow Contracting Corporation through the same brokers, the other plots having been sold a short while ago to two local builders.

Cross & Brown Company sold the northwest corner of Hunter and Nott Avenues, Long Island City, to a jewelry manufacturer, who will immediately improve.

Sells Bensonhurst Houses at Auction

Last Monday night in the Brooklyn Real Estate Exchange William Kennelly, Inc., sold fourteen two-family houses situated on Seventy-first Street, Bensonhurst, Brooklyn. The prices ranged from $11,900 to $12,800 for a grand total of $133,315.

Among the buyers were Otto Heepe, who bought the two houses at 1,958 and 1,966 Seventy-first Street; Max Goldstein purchased 1,948; A. Lenobel 1,962; Charles Johnson 1,956, Sarah Goodman 1,970, M. Schlanger 1,936 and I. Fenmore 1,980.

Tonight at 8 o'clock in the Brooklyn Real Estate Exchange, 189 Montague Street, William Kennelly, Inc., will sell at absolute auction the remaining unsold two-family frame and stucco houses on West Sixth Street, Flatbush, Brooklyn, between Avenues S and T.

Woman Buys San Rafael Leasehold.

The sale is announced by S. E. Kingsley, Vice President of Willard S. Burrows Company, of the San Rafael, 65-69 West Forty-fifth Street. The hotel has been operated by the Arlington chain on a twenty-one-year lease with two renewals. The purchaser is Miss Nina Jones, for number of years associated with the Bowman chain of hotels. The present deal involves the sale of the leasehold and furnishings to Miss Jones, who will operate the hotel. Associated with the Willard S. Burrows Company in this transaction were Frank D. Veiller and James L. Robertson.

Bronx Borough Deals.

Ennis & Sinnott sold to a client of McLernon Brothers for improvement with a two-story business building the plot located at the southeast corner of Bedford Park Boulevard and Jerome Avenue. This parcel has a frontage of 135 feet on Bedford Park Boulevard and a depth of 98 feet on Jerome Avenue.

John McNulty, the builder, sold to an investor, the five-story apartment house at the southwest corner of East Tremont Avenue and Prospect Avenue, on plot 30.6 by 99.2, together with the three five-story houses adjoining at 744 to 752 East Tremont Avenue, each on plot 40 by 99.22.

A Cooperative for Rye, N. Y.

A cooperative apartment house is to be erected at Rye, N. Y., near the Boston Post Road, as the result of the sale by the Christ's Church of the plot fronting 355 feet on the west side of Newton Road, located 50 feet from the rectory garden. The purchaser is the Blind Brook Realty Company, formed at Albany by John A. Bolles, attorney, with G. H. Bell, A. J. Stone Jr., and B. C. Griffin as Incorporators. The site was held at $85,000.

Drope Dead at $150,000 Fire.

WELLSVILLE, N. Y., Nov. 25.—The high school building here was destroyed by fire early today with a loss of $150,000. It is believed by the police to have been of incendiary origin. There have been five other fires of suspicious character in the neighborhood recently. Whitfield A. Carpenter, a merchant, dropped dead from heart disease while watching the blaze.

Other Auction Results.

By HENRY BRADY.

East 27th St. 220 n e. 100 ft w of 2d Av, 20x98.9x irregular; three-story tenement and three-story rear loft building; Alan C. Holmes vs. George C. Bunge et al; partition. Adjourned to Dec. 23.

Bronx Exchange.

By EUGENE J. BUBNER.

Walton Av, w s, 300 ft n of Cameron Pl, 20x100, vacant; Mary M. Moyer vs. Edgar E. Woolsey et al; foreclosure. Amount involved, $1,004.74. Sold to the plaintiff for $4,000.

MORTGAGE LOANS PLACED.

$1,075,000 for Fifth Avenue Office Building.

William A. White & Sons have arranged a first mortgage loan of $1,075,000 at 5 per cent. for five years on the eleven-story store and office building at 409-413 Fifth Avenue. This property, which is owned by the M. & L. Improvement Company, occupies the northeast corner of Fifth Avenue and Thirty-seventh Street, with a frontage of 74 feet on the avenue and 125 feet on the street. It is assessed at $2,100,000.

Lawrence, Blake & Jewell have placed for 16 Park Avenue, Inc., a first mortgage loan of $509,000 at 5 per cent. for a term of years with a savings bank on the new sixteen-story apartment house just completed on a plot 72.6 by 63 on the southwest corner of Park Avenue and Thirty-fifth Street.

Dowdney & Richart have arranged for the Anford Realty Corporation a first mortgage of $105,000 on premises on the west side of Andrews Avenue, 225 feet south of Fordham Road. This property consists of a new six-story apartment house.

Momand & Co., Inc., have placed for the 46-50 West Twenty-ninth Street Corporation first mortgage loan of $300,000 on a fourteen-story business building now nearing completion at 46-50 West Twenty-ninth Street.

BUYING IN THE SUBURBS.

Knox Estate at Rumson, N. J., Sold to Dr. Lyman W. Crossman.

Dr. Lyman W. Crossman has purchased the property owned by the estate of the late Caroline E. T. Knox at Rumson, N. J. The property is situated on the south side of Hartshorne Lane, east side of Navesink Avenue and north and west sides of Belknap Lane. It contains nearly seven acres. The property was sold completely furnished. The purchase price was $42,000 and the sale was effected by William H. Hintelmann of Rumson.

Henry C. Traute of New York City has purchased the property situated on Ocean Avenue, Monmouth Beach, N. J., owned by Alice P. Crockett. The sale was effected by William H. Hintelmann of Rumson, N. J. The property has a frontage of about 200 feet on the Atlantic Ocean and a similar frontage on the west side of Ocean Avenue and the east side of Railroad Avenue. It has a depth from Ocean Avenue to Railroad Avenue of about 350 feet. There is a large front residence and garage on the premises.

James Mooney, Inc., has sold for Mrs. R. F. Kelsey to Thomas E. Cable the Colonial dwelling on plot 100 by 180 feet at 746 Valley Road, Upper Montclair. It was held at $19,000.

Westchester County Sales.

Joseph Klemm sold to Emil Kern and Jane Kern the three-family house at 152 South Thirteenth Avenue, Mount Vernon, N. Y. Elmer C. Gates was the broker.

Prince & Ripley have sold for Oliver M. Oake a new English type dwelling recently completed on Bretton Road, in the Edgemont section of Scarsdale, to Dr. Berton Lattin of New York City.

The Robert E. Farley Organization has sold for the Scarsdale Estates a house on Brewster Road, Greenacres, to George S. Ludlow of New York City; and has also sold for the Scarsdale Estates a plot on Montrose Road, Greenacres, to Mrs. M. G. Jones for immediate improvement.

Realty Notes.

The Greater New York Taxpayers' Associatio.. will hold its next general meeting for the election of officers at the assembly rooms, 266 Grand Street, this evening, at 8 o'clock.

Brown, Wheelock: Harris, Vought & Co. have sold a fourteen-room and six-bath apartment in the new cooperative apartment building to be erected at 164 East Seventy-second Street to George C. Clark, Jr.

J. C. Marshall was the broker in the sale by R. W. Peery and Emilio Levy to C. C. Yonkum of the three-story house at 45 Fifth Avenue.

"Rube" Goldberg Buys Flat.

"Rube" Goldberg, the cartoonist, bought from M. J. Michael and Elizabeth Michael the five-story apartment, with stores, at the northeast corner of 143d Street and Amsterdam Avenue, on a plot 100 by 99.11 feet, held at $100,000. Moore-Schutte Company were the brokers.

SHERIFF'S SALES.

Henry Brady
SHERIFF'S AUCTIONEER
SELLS AT PUBLIC AUCTION

today, Wednesday, November 26th, 1924, at 12 o'clock noon, at No. 1328 Broadway, Room No. 9, all the right, title and interest which the defendants, Frechtel Dress Corp., Inc., had on Nov. 17th, 1924, or at any time thereafter of, in and to—desk, chairs, machines, dress racks, lease and all other property of the defendants on the premises.

PETER J. DOOLING, Sheriff.
WALTER T. FITZSIMMONS, Undersheriff.

RECEIVERS' NOTICES.

DISTRICT COURT OF THE UNITED States for the Southern District of New York.—GARFIELD PAPER BOX CO., INC., Complainant, against HODGMAN RUBBER COMPANY, Defendant.—In Equity.—No. E 30-167.

To the Creditors and Stockholders of the aforesaid Defendant, Hodgman Rubber Company, and to said Defendant:

Take notice that the undersigned have been appointed Permanent Receivers of the aforesaid defendant, Hodgman Rubber Company, by an order or decree, made by the District Court of the United States for the Southern District of New York in the above-entitled suit on the 21st day of October, 1924, and that in and by said order or decree, among other things, it was ordered, adjudged and decreed that the meeting of the complainant, the aforesaid defendant, the stockholders and all creditors of said defendant, Hodgman Rubber Company, and other parties in interest heretofore held before said Court in Court Room No. 2, on the 12th floor of the Woolworth Building, Borough of Manhattan, City of New York, on the 18th day of October, be adjourned to December 10, 1924, at 4:30 o'clock P. M., at the same place, at which time and place said Receivers were directed to make the Court a report of the condition of the estate of said defendant in their hands and of their proceedings relative thereto.

You are, therefore, notified and requested to attend in person or by attorney before the said Court at the hour, day and place above mentioned, then and there to take such action for the protection of your interests as you may be advised.

Dated November 7, 1924.

JAMES NEWTON GUNN,
GORDON AUCHINCLOSS,
Permanent Receivers.

BANKRUPTCY SALES.

IN THE DISTRICT COURT OF THE United States for the Southern District of New York.—In Bankruptcy.—In the matter of PROTECTIVE VENTILATOR & SCREEN CORP., bankrupt.—Chas. Shongood, U. S. Auctioneer for the Southern District of New York in Bankruptcy, sells this day, Wednesday, Nov. 26, 1924, by order of the Court, at 10:30 A. M. at 513 West 53d St., Borough of Manhattan, assets of the above bankrupt, consisting of ventilators, screens, machinery, fixtures, &c. ABRAHAM SOLOMON, Receiver.
LEON C. SHULTZ, Attorney for Receiver, 1474 Broadway, New York.

IN THE DISTRICT COURT OF THE United States for the Southern District of New York.—In Bankruptcy.—In the matter of BARNED SCHWARTZ, Bankrupt.—Chas. Shongood, U. S. Auctioneer for the Southern District of New York in bankruptcy, sells this day, Wednesday, Nov. 26, 1924, by order of the Court, at 10:30 A. M., at 553 Broadway, Borough of Manhattan, assets of the above Bankrupt, consisting of woolens, furniture, fixtures, &c. ALEKANDER WOLF, Receiver.
SHAINE & WEINRIB, Attorneys for Receiver, 299 Broadway, New York.

IN THE DISTRICT COURT OF THE United States for the Southern District of New York.—In Bankruptcy.—In the matter of MEYER FRIEDMAN, Bankrupt.—Chas. Shongood, U. S. Auctioneer for the Southern District of New York in bankruptcy, sells Thursday, Dec. 4, 1924, by order of the Court, at 10:30 A. M., at 724 Broadway, Borough of Manhattan, assets of the above bankrupt, consisting of woolens, lining, machinery, fixtures, etc. LEWIS H. SAPER, Receiver.
ARCHIBALD PALMER, Attorney for Receiver, 280 Broadway, New York.
Inspection Dec. 2nd and 3rd.

"America's Answer—1812"! Full-page portrait in rotogravure of a painting by C. R. Patterson in the Winter exhibition of the National Academy of Design. Mid-Week Pictorial, now on sale. 10c.—Adv.

Deputy Sheriff.

$474,850 AT AUCTION.

Active Bidding for Scattered Parcels Offered Yesterday.

A total of $474,850 was obtained at the special auction sale conducted by Joseph P. Day in the Vesey Street Exchange yesterday.

The offerings included tenements in Manhattan, apartments and building plots in the Bronx, waterfront properties and vacant lots in Westchester, a three-story mansion and seven lots on Broadway, Yonkers, and a two-story taxpayer in Brooklyn.

Ernest Weidhaas was a successful bidder for 561 West Forty-second Street, which he obtained for $34,500, and also 566 Eleventh Avenue, for which he paid $31,800. Harry Matz paid $33,250 for 103 West Ninety-eighth Street, while 1,998 Third Avenue, a four-story and basement tenement, was sold to A. J. Jacobs & Co., Inc., for $22,900. John Acin bought 103 East 106th Street, a four-story and basement tenement, for $21,300. The southeast corner of 183d Street and Grand Concourse, a six-story modern apartment, was bought for $200,750. The absolute sale of the Crane estate, which comprised four large parcels fronting on Westchester Creek and twenty-four lots on Story, Hermany and Zerega Avenues, brought a total of $22,300. The four lots on the corner of Zerega and Story Avenues were purchased by Joseph Horowitz for $17,500. The building plot on the east side of Woodycrest Avenue between 167th and 168th Streets was sold to the Claire Building Corporation for $19,250. For the estate of Leopoldina Weil a plot on the east side of Newton Avenue, 210 feet south of 256th Street, was sold to J. E. Ikelheimer for $3,250, and Charlotte Kauffman paid $2,100 for the building plot at the southwest corner of Pierce and Radcliffe Avenues in the Morris Park section of the Bronx.

Private Dwelling Buyers.

Herbert Aldhous sold 56 East 131st Street, a three-story private house, to Mrs. Martha A. Dockett for occupancy.

Mrs. Edgar Kohler has sold the English residence at 19 East Seventy-sixth Street to an investor.

The Empire Trust Company, as trustee for the Palmer estate, has sold the five-story American basement, on lot 22 by 100, at 10 East Seventy-fourth Street.

Michael J. and Sadie E. Schroeder sold the private dwelling, 17.2 by 100.8, at 171 West Eighty-eighth Street, between Amsterdam and Columbus Avenues.

REAL ESTATE FOR EXCHANGE.

542 Madison Ave. George W. Levy Murray Hill 3052
Country Properties Exchanged for City Income Properties

REAL ESTATE.

NEW YORK CITY has nothing to compare with the garden surroundings of Jackson Heights.

Those who created this distinctive residential section of New York City have never permitted anything to change their plans to make of it the most attractive and livable section of the city. Today it is a neighborhood of great landscaped gardens and wide parked streets, offering every opportunity for normal living and recreation.

Visit The Garden Homes Exhibition

Delmonico Building
Fifth Ave. and 44th St
Sea Moving Picture, entitled "Home"
Photos, Models, Etc.
Admission Free.
Week Days 9 A.M. to 6 P.M.

THE QUEENSBORO CORPORATION

MANHATTAN—FOR SALE OR TO LET.

Attention, Investors!!
CORPORATION SACRIFICE CASH REQUIRED $300,000
9-story modern fireproof corner building covering 5 lots, near B'WAY-CITY HALL.
PRICE $1,500,000
Leased $160,500 Annually
Highest Grade Tenants
MIGHT CONSIDER PART EXCHANGE
V 639 Times Downtown.

FOR SALE
249 WEST END AVENUE
BETWEEN 71ST & 72ND STS.
5-Story American Basement with 3-story extension.
Size of lot 15'x100'
Possession at once. Shown by appointment.
CRUIKSHANK COMPANY
Chester 4700 141 Broadway

Harrison & Colburn Co. FACTORIES WAREHOUSES WATERFRONTS
90 West St., N. Y. C. — Rector 1715

REAL ESTATE—Other Cities and Towns.

CLEAR CALIFORNIA-NEVADA RANCH
5,000 ACRES
WANT
NEW YORK CITY OR COUNTRY
(Will assume first mortgage.)
$200,000—A 5,000-acre ranch, controlling one hundred thousand acre cattle range. Deep, rich soil, all level with abundance water. Formerly owned and occupied by the Governor of Nevada. Appraised by bank and bond house appraisers. Price $300,000, clear of encumbrance.
Want city income and will assume reasonable first mortgage or will take Eastern farm to full value.
O. M. PRETTYMAN
35 Pine Street.

TO LET FOR BUSINESS. TO LET FOR BUSINESS.

COMPLETE SERVICE
100,000 Square Feet of Model Loft Space
FOR LEASE—60 CENTS A FOOT
Direct Railroad Connections with 10 Trunk Line Railroads
Steam Heat and Power Elevator Service
Electric Power Wharfage Facilities
Can be divided to suit
NEW YORK DOCK COMPANY
44 Whitehall St., New York—Phone Bowling Green 9120

"Right in the Heart of Things"
CRAFTSMAN BUILDING
6 & 8 EAST 39th STREET
through to 38th St.
Floor or half floor to lease. Excellent Light.
FOR SHOWROOMS AND OFFICES
Floors approximately 7000 Square Feet. Will subdivide.
Some space available now. Rest of space February 1st, 1925.
EMPIRE PROPERTIES CORPORATION
Murray Hill 9458 331 Madison Ave. Brokers Protected

FOR RENT OR LEASE
140,000 Sq. Ft. or Less
in Fireproof Building now being erected.
Ready for occupancy Jan. 1st, 1925.
133rd St. and Brown Place
N. Y., N. H. & H. R. R. Siding into Building
200 lbs. Square Foot Floor Capacity
Sprinklered, High Ceilings, Excellent Light
Automobile Elevator, Freight and Passenger Elevators. Lot 200x145 feet. Excellent transportation and in heart of labor market. Suitable for Manufacturing, Storage, Printers, Woodworkers, Etc.
BROWN PLACE REALTY CO.,
2417 3rd Ave. Phone Mott Haven 2186

"ONYX" BUILDING
1107 Broadway
(Cor. 24th St.)
One large space Excellent light
Two small units Immediate possession
Albert B. Ashforth, Inc.
Associates, Stephen H. Tyng, Jr. & Co., Inc.
12 East 44th Street Tel. Murray Hill 1100

QUEENS—FOR SALE OR TO LET.

Beautiful New Homes
26 Minutes from Penn. Station.
7 Rooms and bath, $5260—$5590
The biggest home-buying opportunity of the day! You will wonder how we can offer them at such a low price. 240 new homes being built at Marathon Park, Little Neck, N. Y. Within city limits. Easy terms; $500 cash on signing contract, $500 cash when you take possession. Emigrant Industrial Savings Bank holds 1st mortgage $5,750. Balance at $35 per month.
MARATHON PARK HOMES CORP.,
Phone Bayside 2760. Little Neck, N. Y.

TO LET FOR BUSINESS.

OFFICES
42d St.
110-112-114 WEST
FEB. 1, 1925—
Third Floor, 15,000 Feet.
NOW—
Fourth Floor, 3,900 Feet.
Fourth Floor, 990 Feet.
Fifth Floor, 690 Feet.
Sixth Floor, 230 Feet.
THE JAMES McCREERY REALTY CORPORATION

Floors To Rent
in the CORNER building
434-8 BROADWAY
(at Canal Street)
Size 60x100
Very desirable for Showroom, office and stockroom.
Rent Reasonable
Apply to
H. L. MOXLEY & CO., Agts.,
320 Broadway.
Tel. Worth 0100

OFFICES
From $30 Per month
42nd St.—Bet. 5th & 6th Aves.
5th Ave.—Near 42nd St.
Broadway—Times Sq.
WALTER J. SALMON
17 West 42d St. Tel. Longacre 3080.

Top Loft
Suitable Any Business
Large Skylights Windows
221-225 W. 17th St.
Light, Power, Steam Heat, Elevator Service
Reasonable Rent
Apply 216 W. 16th St. Watkins 9191

FOR RENT
ALL or PART
1934 Broadway
(at 65th St.)
5 Story
Fireproof Bldg.
Including Large, Attractive Store.
Suitable for Any Business
Freight elevator large enough for automobiles.
About 28-Foot Front
Exceptionally Low Rent
Apply 1934 Broadway
TEL. TRAFALGAR 3302

Gotham National Bank Bldg.
Small Offices to Sublease on 17th, 18th & 19th Floors
One of New York's finest office buildings.
On Columbus Circle, overlooking Central Park West and Hudson River.
Accessible to best transportation facilities.
Immediate Possession.
APPLY TO
Columbia Phonograph Co., Inc.
1819 B'way, or
American-Canadian Properties Corp., 17 State St.

NEW 6-STORY
Fireproof Building
20 East 49th St.
Opp. Saks & Co.
Store—Lofts
Will Rent Entire or Separately
25 x 100
Moderate Rent—Immediate Possession
BING & BING, Inc.
119 West 40th Street

Corner Store
Basement and Sub-Basement
568 Broadway
N. E. Cor. Prince St.
35,000 Square Feet
Possession Feb. 1, 1925.
Apply
Albert B Ashforth, Inc.
Associates
Stephen H. Tyng, Jr., & Co., Inc.
12 E. 44th St. Murray Hill 1100

Business Properties HESS Ashland 1500

APARTMENTS FOR SALE OR TO LET. APARTMENTS FOR SALE OR TO LET.

1088 Park Avenue
88th and 89th Streets

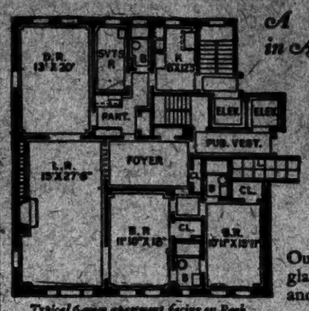

Typical 6-room apartment facing on Park Avenue and the Garden. Price on 5th floor $21,000—upkeep $2,100

A Unique Departure in Apartment Planning
Cooperatively owned and managed
Now under construction
Occupancy fall of 1925
Apartments, 6 to 9 rooms
$18,500 to $38,500
Send for descriptive booklet
Our representative will be glad, at your request, to call and show you how to
Save half your rent
For Floor Plans, Prices, etc., apply to the Sales Agents
Brown, Wheelock: Harris, Vought & Co., Inc.
20 East 48th Street Vanderbilt 0031
Keitt P. Walker & Co., Inc.
383 Madison Avenue Murray Hill 5330

15 & 16 PARK AVENUE
On Murray Hill at 35th Street
3 and 4 ROOMS — $2,000—$4,000
All the advantages of mid-town location and a quiet residential avenue.
A few apartments may be had furnished.
French & French, Inc.
Vanderbilt 8950 350 Madison Avenue

TO LET FOR BUSINESS.

LOFTS
Light on four sides
29-33 W. 30th St.
7,000 sq. ft.
10th-11th floors
30-38 E. 33d St.
8,400 sq. ft.
2d-3d-4th floors
262-8 W. 38th St.
Store and basement
13,000 sq. ft.
CRYSTAL
152 West 42 St. Wisconsin 6377
Or Your Own Broker

2 West 47th St.
One door from Fifth Ave.
New
Jewelry Center
North Light
Showrooms and Offices
Bing & Bing, Inc.
119 West 40th St. Tel. 4180 Pennsylvania

Entire Floor
ALSO SEVERAL SMALL
OFFICES—SHOWROOMS
LIGHT MANUFACTURING
VERY ATTRACTIVE RENTAL
WONDERFUL LOCATION.
174 Madison Ave.
Agent on Premises
or telephone Hanover 0793.

APARTMENTS FOR SALE OR TO LET.

7 Rooms
3 Baths
Rent $3300
All large outside rooms, excellently arranged
4 East 95th St.
Just off Fifth Avenue in an exceptionally high class residential section.
also a few
6 Room Suites
may be leased at very attractive rents.
Building designed by J. E. R. CARPENTER
Representative on Premises
PEASE & ELLIMAN
Tel. Harlem 0000

Unfurnished—East Side.

122 East 51st St.
Bet. Park & Lexington Aves.
4 ROOMS
Living Room, Two Bedrooms and complete Kitchen
Woodburning Fireplace
Maid Service if Desired
$2400 TO $2700
APPLY ON PREMISES OR
Ewing Bacon & Henry, Inc.
502 Park Av. (59th-60th Sts.) Regent 4220

Presenting—
For Immediate Occupancy
55 East 86th St.
8 Rooms, 3 Baths
7 Rooms, 3 Baths
Also a few 3 and 4 Room Suites
At Particularly Attractive Rentals
References Essential
REPRESENTATIVE ON PREMISES

Ready for Occupancy
155 E. 73d
NEW 9-STORY BUILDING
HOUSEKEEPING APARTMENTS
WOOD-BURNING FIREPLACES
3-4 Rooms
4 Rooms Have Extra Lavatory
3-4 Rooms: Suitable Doctor, Dentist
HENNESSY REALTY CO., Builders
SHARP, NASSOIT & LANNING, Inc.
Managing Agents
MADISON AVE. AT 68TH ST.
Butterfield 2700 Rhinelander 10156.
Renting Agent on Premises.

414-416 Madison Ave.
High-Class Elevator Apartments
1 and 2 ROOMS
Maid, Valet and Restaurant Service
Rent $1,000 Up
Apply on premises or
Cadaux, Van Nostrand & Morrison, Inc.
68 Madison Av. Tel. Vanderbilt 8825

Unfurnished—West Side.

JUST COMPLETED
15
Sheridan Square
Between
7th AV. and WASHINGTON PLACE
NEW HIGH CLASS
Elevator Apartments
3-4-5 ROOMS
IMMEDIATE OCCUPANCY
Reasonable Rents
AGENT ON PREMISES
135 Washington Place, Inc.
SPRING 8785.

APARTMENTS FOR SALE OR TO LET.
Unfurnished—West Side.

878 West End Ave.
Corner 103rd Street
Near 15-Story High-Class Apartment Building
3 Rooms and Bath
$1500 to $2000
4 Rooms and Bath
$2200 to $2400
Southern and Western Exposure
Doctor's Quarters $1600
Ground Floor on W. E. Ave.

535 West 110th St.
Just Off Broadway
New 14-Story High-Class Apartment Building
3 Rooms and Bath
$1500 to $1900
5 Rooms and Bath
$2500
Extra Maids' Lavatories
Wm. Salmon Realty Co., Inc.

The Riviera
5 Rooms from $1,500
7 Rooms from $2,100
8 Rooms from $2,400
9-10 Rooms from $3,000
2 BATHS
IMMEDIATE OCCUPANCY
790 Riverside Drive
156-157 Street
Billings 2900. Resident Mgr.

The Cambridge
60 West 68th St.
A High Class Apartment Hotel Near Central Park West
A very quiet and convenient location
Furnished and Unfurnished
2 and 3 Rooms
WITH BATH
Very Attractive Rates.
High Class Restaurant
Hotel under personal direction of Edmund H. Chatillon.

HOTEL
Sherman Square
70th St.—Broadway—71st St.
One of New York City's Finest Family Hotels
One 4 Room
AND
One 3 Room
Apartment
AND TWO BATHS
Rooms of unusual large size
Furnished or Unfurnished
Restaurant—Reasonable Prices

IMMEDIATE POSSESSION
340 W. 86 St.
Near West End Avenue
2, 3, 6 & 8 Rooms
$1,100 to $3,700
MODERN 12-STORY APARTMENT
Representative on premises or
Slawson & Hobbs
162 West 72nd St. Endicott 7240

WASHINGTON SQUARE
55 West 11th St.
New 9-Story Fireproof Apartment
2 Rooms, Kitchenette & Bath
3 Rooms, Real Kitchen & Bath
Rentals $1,400 to $2,500
Ready for Occupancy
J. IRVING WALSH
73 West 11th St.
or agent on premises.

884 West End Ave.
Northeast Corner 103d St.
Convenient to "I" Station.
Express Subway Station at Broadway and 103d Street
14-STORY FIREPROOF BUILDING.
6 & 7 Rooms
2 & 3 Baths
Superintendent on Premises or Phone Drydock 5040.

789 West End Av.
S. W. Cor. 99th St.
Modern 12-story apartment building
5 LARGE SUNNY ROOMS
Must be seen to be appreciated; superior service; every improvement; additional maid's rooms at low rental.
160 West 87th St.
8-story modern elevator building
5 ROOMS—2 BATHS
All modern improvements; large light rooms; refined neighborhood. Le-strange for Doctor or Dentist. Inquire Supts. on premises.

120 West 71st St.
2 and 3 Rooms
CHARLES CAMPBELL
Ginger Building. Cort. 4363.

236 W. 70th St.
2-Story Fireproof Building
Specially Desirable Apartments
6 Rooms and 2 Baths, $2,500
3 Rooms and Bath, $1,250
Elevator Service. 5 minutes to Wall St.
Chester D. Judis.
2239 Broadway. Tel. Endicott 9791

Livingston Court
59-65 Livingston St.
Brooklyn Heights. Unfurnished Attendance. Day and Night Elevator Service. 5 minutes to Wall St.
6 Rooms, 2 Baths
Agent on Premises or Telephone

REAL ESTATE MANAGEMENT.

MANAGEMENT WANTED—Old established real estate office will consider moving from its present quarters on 5th Av. if given charge of building; highest of references. Address X. L., 370 New York Times.

SUCCESSFUL real estate broker, accountant, executive, thorough knowledge property values, management, desires connection where capabilities will prove mutually advantageous; highest references. G 101 Times.

MORTGAGE LOANS.

MONEY to loan on rents, second and third mortgages, leaseholds, building loans, personal property, outstanding accounts, merchandise; confidential, quick service. Albert Gulden, 342 Madison Av., Room 1020. Tel. Vanderbilt 5961.

SECOND MORTGAGES.
We buy second mortgages; large and small; immediate consideration; brokers protected. ENTERPRISE MORTGAGE CORPORATION, L.457 BROADWAY. BRYANT 1844.

MONEY TO LOAN.
ANY AMOUNT IMMEDIATELY.
SECOND MORTGAGES.
Building Loans. First Mortgages 5%
PILLER & CO., 42 BROADWAY.

SECOND MORTGAGES.
Attorney offers second mortgages for sale, improved properties, amounts $5,000 upward; legality and security investigated; brokers protected. R 288 Times.

FUNDS available for purchase of second mortgages on Brooklyn property; terms reasonable; prompt reply. ANSELVIA REALTY CORP., 59 Court St., Brooklyn. Triangle 6763.

SECOND purchase money mortgages for sale, Brooklyn property; $6,100, $150 quarterly; 8 years and 8 months to run; discount, 15 per cent.; principals only. Boris, 358 Fulton St., Brooklyn.

CLIENT wishes to sell first mortgage $9,000, amortizing 3½ years. Cornwall on Hudson. Joseph Levy, 295 South 2nd St., Bklyn. Stagg 4405.

PHONE us your mortgage needs, we promise you good service, with minimum charges, at low interest rates. Duross Co., 340 Madison Av. Vanderbilt 4981.

ESTATE fund to loan on first mortgage, on improved property Manhattan-Bronx, in sums $15,000 to $250,000. Owners communicate with Trustee, 211 Times.

ATTORNEY WILL PURCHASE SECOND MORTGAGES IMMEDIATELY. GREATER N. Y.—BROKERS PROTECTED. MAX KIRSCH, 25 WEST 43D.

SECOND MORTGAGES to sell; amounts $5,000 to $25,000, on property in New York and Brooklyn. Edenhurst & Brock, 60 Nassau St., Cortlandt 4738.

FUNDS for 1st, 2d mortgages; building loans Manhattan, Bronx, Brooklyn; brokers protected. Wainwright Bartfeld, 1,467 Broadway. Bryant 4085.

$100,000 ALWAYS ON HAND.
Business man loans, second mortgages, leaseholds. Schenck, 47 West 42d. Longacre 9362.

RENT loans, 1st, 2nd, 3rd mortgages, building loans and leaseholds. Reasonable charges. Hidalgo & Lefkowitz, 25 W. 42nd.

RENT ASSIGNMENTS
AND LOANS ON LEASEHOLDS.
S. A. ISRAEL. 149 BROADWAY.

FIRST and second mortgage funds available; also building loans; any amounts. William Keadin, 157 West 42d. Bryant 4853.

AMPLE money on hand for second mortgages; quick action; no brokers. L. Campese, 15 Park Row. Barclay 8251.

LARGE FUNDS available, firsts, seconds; rent assignments; also bond issues. H. H. Gallinger, 358 Fifth Av. Fitzroy 1726.

ALTERATIONS, building operations, large sales financed; mortgages, rentals. 59 Broadway, Suite 1134.

$200,000 FOR immediate investment good seconds; submit particulars. S. D., 319 Times.

SECOND mortgage money; quick, reasonable. Harry J. Sokolow, 276 5th Av.

MORTGAGE LOANS WANTED.

WANTED, $35,000 at 6% for 5 years on corner store property; will amortize $1,000 per annum; good bond. For full particulars apply F. J. Mannino, Inc., 1,493 St. Nicholas Av. Washington Heights 3404.

WANTED
$50,000 first mortgage on Manhattan property, value $95,000; principles only. D 400 Times.

$68,000 3d mortgage for sale, bonus 15%; run about 6 years; principals only. 200 5th Av., Room 240.

WANTED, $25,000 on first mortgage on garage in the Bronx for 5 years. Box 102, 228 West 42nd. Bryant 9145.

HOUSES AND ESTATES.

Manhattan For Sale or Rent.

57TH AV., near Lenox—Four-story brownstone and basement, all improvements; sacrifice; $25 2d Av. Plaza 3395.

24TH ST., WEST—Charming Chelsea Cottage, 7 rooms and sun parlor; 2 open fireplaces, 2 baths, yards; $152 a month. Chelsea 3266.

28TH (Murray Hill section)—20 rooms, 3 baths, steam, electricity; $375 monthly; immediate possession. Hidalgo-Lefkowitz, 25 West 42d.

82D (near Riverside Drive)—For quick sale below market price, 20-foot 4-story and basement house, 14 rooms, 5 baths; excellent condition; price $42,000; cash $10,000. BEALL, 19 W. 44th St.; Murray Hill 6182.

38TH, WEST—House, 15 rooms; 3 baths; $250. 255 W. 98th. Riverside 9000.

50TH, 312 WEST (near Riverside)—Five-story handsome dwelling, 14 rooms, 3 baths, for rent unfurnished. Schuyler 6385.

83D, WEST—House, 20x100, 15 rooms, 3 baths; price $35,000; easy terms. Reynolds, 25 West 42d.

BARROW ST., 30 (near 7th Av.)—Three-story basement dwelling; about 3 feet abutting 7th Av.; caretaker; $16,000; terms attractive. Van Sant, owner, 119 Nassau St.

MANHATTAN AV., 498—Three-story basement dwelling; vacant, caretaker; price attractive, with little cash. Van San, owner, 119 Nassau.

WASHINGTON HTS. DWELLING BARGAIN.
174th (near Wadsworth)—3-story, basement, 8 rooms, 2 baths; steam, electricity, parquet; fine home; convenient to subway. Ernest T. Bower, 271 West 125th.

NEAR CENTRAL PARK WEST.
146 WEST 68TH ST.
5-story American Basement, very desirable rooming house; price $38,500; terms; possession; principals only; representative on premises between 10 and 12 A. M.
SLAWSON & HOBBS,
162 West 72d St. Tel. Endicott 7240.

PROPERTY, furnished, 16 desirable rooms, 9 baths; vicinity 86th St.; splendid condition; exceptional income, $10,000, including furniture $45,000; cash $10,000; exceptional value. Del Sappenfield, 125 West 72d.

LOWER, 606—16-foot house, sunny, south yard; $40,000; $2,500 gross; private family only. Agent, Regent 7716.

FURNISHED,
16 rooms; 5 years' lease; for rent with furniture. 44 Lexington Av.

Bronx For Sale or Rent.

A BARGAIN.
New Ford house, enclosed sun room, Oak double floors, nothing better built. Scientific, economic construction. Let us help you own your home. 1 block from station. Send for booklet. Ford Foundation, Incorporated, Byre Av. Station, Westchester, and Boston Railroad.

CORNER private house for sale of 11 rooms, all improvements, 45x125; one block west of Concourse and convenient to 178th St. subway and "L" station; price right; attractive terms. Dorschuch & Co., 150 E'way.

HOUSES BUILT, 6 ROOMS, $8,450.
On your lots; tiled bath with shower, furnace, beautiful electric fixtures; plans and mortgages free. Builder, 47 West 42d, Suite 549.

Brooklyn For Sale or Rent.

16TH AV. (Cropsey)—Three-story, 32 rooms, 3 baths; 60x100; $5,000 cash. R. Telfair Smith, Inc., 11 East 10th St., Manhattan.

FLATBUSH—$1,000 cash buys fine 6-room 2 house, cozy home, very favorable terms for quick buyer. Elwell, 26 East 7th St., New York City.

PARK SLOPE, Brooklyn's finest section, 209 Garfield Place at Prospect Park (20 minutes Times Square)—Four-story and basement modern residence; lot 22x100; price $26,000; cash $5,000; easy terms. Open 10-4. Phone Blythburne 8064.

ONE FAMILY BRICK $8,500,
tax exempt, 6 rooms, tiled bath, steam, electric, parquet throughout; easy terms; school corner. Builder West 1st St., between Ave. F and Q, near Av. F station, Culver line.

HOUSES BUILT, 6 ROOMS, $8,450.
On your lots; tiled bath with shower, furnace, beautiful electric fixtures; plans and mortgages free. Builder, 47 West 42d, Suite 549.

APARTMENTS FOR SALE OR TO LET.
Unfurnished—Brooklyn.

Livingston Court
59-65 Livingston St.
Brooklyn Heights. Unfurnished Attendance. Day and Night Elevator Service. 5 minutes to Wall St.
6 Rooms, 2 Baths
Agent on Premises or Telephone

HOUSES AND ESTATES.

Queens For Sale or Rent.

ELMHURST—To let, craftsman brick cottage, 6 rooms, fireplace, all improvements, adults. Marshall, 35 Toledo St. Newtown 1483-W.

RICHMOND HILL—Substantially built detached frame dwelling, newly decorated, eight large, light rooms, foyer, pantry, tiled bath, laundry and toilet in cellar; hardwood floors, cypress doors, cement trim; all new plumbing and electric fixtures; new shades, screens and storm windows. This is a beautiful practical, convenient home on plot 40x100; five minutes by bus to Jamaica main station, 18 minutes to Penn station or Flatbush Av.; also near city line "L"; five cent fare to Manhattan; will sell free and clear reasonable. Telephone Jamaica 5945 for appointment.

WOODSIDE—Cash $1,000, 2-family tax-exempt, 2 blocks from subway station, Queens Realty Co., 63d St., near Roosevelt Av., Woodside, near station.

$250 CASH.
$28 MONTHLY PRINCIPAL.
Beautiful Colonial house, 8 rooms, bath, sun parlor; driveway, sidewalk; steam, parquet floors, electricity, gas, hot water; artistic decorations; 28 minutes Manhattan; 8 minutes schools, churches, stores; select neighborhood; daily, evening, Sundays. Frohwitter; 90-56 Sutphin Blvd., block from Jamaica station. Phone Jamaica 6237.

AT JACKSON HEIGHTS
DALY'S
BEST BUILT
TWO-FAMILY BRICK HOUSES
35th St., between Hayes & Flushing Avs.
SEE THEM—IT PAYS
THOS. DALY, OWNER AND BUILDER
Apply at office, Roosevelt Av. & 95th St., 2 blocks west Junction Av. "L" Station, Elmhurst.

GREAT bargain, $5,950 buys beautiful colonial; tax exempt; $7,000 house; plot 35x80 square feet; driveway; select neighborhood; 20 minutes Manhattan; 110 trains daily; steam, electricity, gas, tiled bath, kitchen, sun parlor; $300 cash; $30 monthly principal. McNeece, Builder, Corn Exchange Bank Building, Jamaica Station. Phone Jamaica 8010.

4-5-6-ROOM HOUSES BUILT, $2,750 UP, on your lots; liberal terms. Call for plans. Builder, 47 West 42d St., Suite 549.

Long Island For Sale or Rent.

ASTORIA—Three-family frame; driveway; $10,500. Ziegler, 912 Boulevard, Astoria. 0218.

CEDARHURST—For rent, new house; 3 minutes from station; 8 rooms, 2 baths, laundry; 2-car garage; all modern improvements; rental $1,400; call before 11 A. M. Schuyler 4200.

FOREST HILLS GARDENS—Unusual opportunity to secure a delightful home of 7 immense rooms, 2 baths, open and closed porches; lot 40x83; price $21,900. Phone owner, Bryant 0781 or Boulevard 9345.

GREAT NECK, L. I.
FOR SALE.
SACRIFICE ESTATE 4 ACRES, 11-ROOM HOUSE, BARNS, ETC.; GOOD LOCATION; IMMEDIATE POSSESSION. LOUIS K. WASSER, 270 MADISON AV. TELEPHONE CALEDONIA 1020-9-4.

KEW GARDENS—Seven rooms, garage, plot 50x125, exceptional, well built by owner, tax exempt, near station; possession; will sell cheap. Owner, Pennsylvania 1538.

LONG BEACH—New house, finest construction, 12 bedrooms, 3 baths, 2-car garage; 5 minutes' walk to station or ocean; sale, rent or lease; right price for immediate option.

THOMAS J. WALSH,
3 Park Place.

SEMI-BUNGALOW, RARE BARGAIN.
Little cash, balance small monthly payments, carries beautiful Summer bungalow home; total price $6,500; a positive saving of at least $1,000; new home with every modern convenience; 8 spacious rooms, laundry, outdoor porch, side lights, tube cutlery, &c.; few minutes from school, stores, churches; also bathing; South Shore of Long Island; express stop; 41 minutes from Pennsylvania Station. E. D. Koch, Room 6, 1,310 Bedford Av., Brooklyn.

REPRESENTING builder and mortgagee, I am in a position to offer houses at a great bargain on Long Island; select neighborhood; ideal commutation; easy terms; prices ranging from $7,000 to $15,000; photos and particulars at my office, George R. Feare, 276 5th Av., Room 1206. Phone Fitzroy 2746.

WILL accept $750 cash, balance $60 per month, for my Dutch Colonial home and garage; price $10,500; new; all modern improvements; white enamel gas range, electric fixtures; cement sidewalks. Phone Fitzroy 2746, E. Palmer, 358 5th Av., New York City.

IN GREAT NECK ESTATES.
Restricted section; new English stucco cottages, 9 rooms, 4 baths; near public schools and golf club; walking distance to station; price $35,000. Estates Club Realty Corp., Owners, 342 Madison Av., New York. Tel. 5911 Murray Hill.

BUNGALOW—$1100 down, $30 monthly; imagine 5 easy rooms, gas, water, electricity; unbelievable particulars. Call or write today, tomorrow too late. Mr. Bishop, phone Chickering 6778; 429 5th Av. Chickering 0298.

Westchester County For Sale or Rent.

CRESTWOOD STATION—Bargain, new Colonial home, 7 rooms, 2 baths; hardwood floors; tiled bath, kitchen; garage; extra lavatory; oak floors; all latest improvements; large plot; two minutes' walk from station; sacrifice, $15,500; terms. Phone Tuckahoe 3732, or write 196 Dante Av., Tuckahoe, N. Y.

CRESTWOOD—$12,500, new 7-room house, oak floors, tile bath, garage, near station; open Thanksgiving Day; sole agent, Zangerle's office, Crestwood, N. Y. 2940-3386.

LARCHMONT-ON-THE-SOUND.
FOR RENT, FURNISHED, in Larchmont Park, 7-room house for $100 a month until May 1. REID & POWELL, 23 Chatsworth Av., Larchmont 1090. Home, Larchmont 1197. Other bargains. Lots for sale.

LARCHMONT PARK—Your opportunity; see 33 Pinebrook Drive; beautiful home, 8 rooms, 3 baths; choice location; sacrifice; owner, 152 West 42d. Phone 1,251 Wisconsin.

MOUNT VERNON—HERE'S A WINTER BARGAIN—Modern Colonial home, 8 spacious rooms, 2 baths, sun parlor, open porch, sleeping porch, garage; finest construction throughout; sacrifice, $19,500. P. O. Box 268, Mount Vernon.

NEW ROCHELLE—Best location, large house, garage, acre and quarter beautiful grounds; for sale, write for particulars, Box 776, 27 Union Square, City.

PELHAM—Owner moving West, forced to sell at once his modern Colonial stucco and timber home, 9 big rooms (living room 15x30), 3 baths; sun porch, plot 1-3 acre, level; oak trees, abundance of shrubbery, 2-car garage. Price reduced from $30,000 to $25,000; and the first reasonable offer will be accepted. Make appointment to inspect this unusual offering at once with Chauncey B. Griffen, Shore Road, Pelham Manor, Tel. Pelham 1160, or Murray Hill 8135, Sunday.

PELHAM—Comfortably furnished 8-room house, 5 minutes from both railroads; $125 month until May 1. Phone Pelham 2121-J mornings.

WHITE PLAINS.
For rent, two-family houses, separate entrances, 6 rooms, bath on each side, separate hot water heating plant; oak floors, gas and electricity; 2-car garage; will rent $100 per month for each side; corner plot; fine section; references required. Call Prince & Ripley, White Plains 2076.

BEFORE BUYING send for descriptive list "Select Westchester Homes" for Pelhams, Bronxville, Larchmont, Rye, New Rochelle, Mount Vernon. WHITE REALTY CO., Mount Vernon, N. Y.

ENGLISH BRICK AND STUCCO HOME in a fine community, the interests of which centre in and around an active Congregational Church, to be sold on account of death in the family; slight bedrooms and three baths, living room, dining room, kitchen, pantry, library, den, sewing room, garage, large plot; $32,500.
ANGELL & CO., INC.,
Scarsdale, N. Y. Phone Scarsdale 300.
Direct wire from N.Y.C. Phone Ollnville 4400.

WILL rent attractive home, 9 rooms, 3 baths, 2-car garage; large corner plot; finest condition; best section Chester Hill, Mount Vernon, $250 monthly. Owner, Room 1518, 25 West 43d, N. Y. Murray Hill 0780.

ATTRACTIVE apartment, 5 rooms, fireplace, garage, $75; 6-room house, $70; open Thanksgiving Day. Zangerle's office, Crestwood, N. Y.

New Jersey For Sale or Rent.

BOGOTA, N. J.—Attractive home, 6 rooms, bath, breakfast room, sun parlor; hollow tile construction, steam heat; all modern improvements; 5 minutes West Shore station; easy terms. Preston, Hill St., Bogota.

RIDGEFIELD PARK—Sacrifice; $8,650 full price; cash $1,800; 6 rooms, bath, gas, elec., heat, parquet floors, decorated; worth $8,000; come today. PADEN, opp. station.

SOUTH ORANGE, N. J.
Attractive, well-built house on plot 50x150; all modern conveniences; also large rooms, bath, two toilets, dining room, wood-paneled, beamed ceiling, open fireplace; attractive hall; two blocks Newark trolley; six minutes' walk station; owner going West; available possession about Dec. 15; for sale or lease with option of purchase. Houghton, 135 Ward Place, South Orange. Phone South Orange 36.

WESTFIELD, N. J.
Desirable neighborhood, three minutes to station; pre-war product; four bedrooms and bath, second floor; hall, reception room, living room, dining room and kitchen, first floor; steam heat, two open fireplaces; lot 53x190; to close an estate; no reasonable offer refused.
JOHN F. DORVALL, Realtor,
40 Elm St. Westfield, N. J.
Phone Westfield 304.

WESTFIELD, N. J.—Six-room Colonial house, steam heat, tile bath, sun porch, screens, all improvements, elegantly finished and well built; good neighborhood; builder must sell; price $10,000; easy terms. George H. Riley, 319 North Av. Phone 63 or 635 Westfield.

HOUSES AND ESTATES.

New Jersey For Sale or Rent.

SUITABLE for inn, main road, 15 miles New York; Long Island; adjoining golf course; 12-room stucco and stone house; moderate price. McLaughlin, 52 Broadway.

SIX rooms; new home; reasonable rent; block from two car lines. 223 Whiteman St., Fort Lee, N. J.

FREE list of business for sale and rent. Write Van Winkle Co., Rutherford, N. J.

HOUSES AND ESTATES WANTED.

WANT attractive, spacious, modern brick or stucco home; Pelham, New Rochelle; 8 rooms, 3 baths; large plot; will pay $80,000, all cash, for exceptional value; owners only. F, P. 51 Times.

HAVE $50,000 cash to invest, Manhattan or Bronx. Submit full particulars; immediate answer given. Rebock Realty, Inc., 1,819 Broadway.

REAL ESTATE WANTED,
will buy or lease tenements, business buildings. Hidalgo-Lefkowitz, 25 West 42d.

LOTS AND LAND.

Manhattan.

WASHINGTON HEIGHTS—Plot overlooking Riverside Drive, building loan and lease subordination. GILLEN, 152 West 42d St.

SALE or lease full lot, 80th St., adjoining Broadway. A 321 Times.

Bronx.

FREE and clear, West Bronx, plot 100x100; one block from subway station, Bronxside Av.; sell cheap; offer wanted; terms arranged; principals. David Kraus, 10 East 43d St., New York.

New Jersey.

APARTMENT HOUSE SITES.
Several fine plots, near Summit Av. station, Hudson tube, Jersey City Heights; 8 minutes Wall St.; 18 minutes uptown, New York; reliable builders will be given every cooperation, construction loans, &c.; wonderful opportunity, with excellent profits, requiring practically no cash investment. Michel & Moore Co., 12 Journal Square, Jersey City, N. J. Phone Bergen 9500.

Other Sections.

MIAMI, Fla.—New York owner of Miami property will buy well-located Miami plot; mail particulars before Monday. R E 207 Times.

LOTS AND LAND WANTED.

WE HAVE buyers for well-located property about 12 to 15 acres, suitable for immediate development; must be adjacent to, or built up section; send complete description and we will examine property. Howard W. Scott, Inc., 1,474 Broadway, New York City.

REAL ESTATE Wanted—Vacant land in Manhattan; state full particulars in first letter. T 100 Times.

BUILDER will purchase desirable apartment plots, Manhattan-Bronx; immediate action. B. L., 363 Times.

VACANT or improved property; suitable garages. Thomas, 290 Girard St. Canal 0943.

FARMS, GROVES and RANCHES.

Long Island For Sale or Rent.

HUNTINGTON—10-acre chicken farm on State road; good house, large barn, 5 chicken houses, garage and other outbuildings; 2 miles from station by concrete road; price $7,000, $2,000 cash. Charles E. Sammis Jr., 335 New York Av., Huntington, N. Y. Phone 485.

New York State For Sale or Rent.

OVER 250 acres, 10-acre lake, farmhouse, running water, other buildings and live stock; a going dairy farm, 44 miles from New York.
ARCHER (COUNTRY PROPERTIES),
10 East 43d St. New York City.

REAL ESTATE FOR EXCHANGE.

WASHINGTON HEIGHTS—75x100 furnished apartment house; rent, $50,000; profit, $20,000; a business in itself; what have you with $20,000 cash? R 306 Times.

WHAT HAVE YOU TO OFFER?
Tax exempt, business corner, 5 stores, 52 apartments; equity $70,000; accept $25,000 cash and other equities, N. W., 49 N. Y. Times Brooklyn Branch.

BUSINESS BUILDING, silk district, equity $100,000, will consider vacant Manhattan-Bronx; suitable for apartments in part trade; principals. David Kraus, 10 East 43d St.

FREE AND CLEAR Manhattan property valued $500,000, exchange for apartment or business property, Manhattan-Bronx; cash can be added. E. P., 217 Times.

What Have You To Offer?
For $24,000 equity 18 Long Beach lots. Breslau, 50 Court St., Brooklyn.

HIGH-CLASS improved and vacant in Manhattan and Bronx for other property with cash. Lowy, 249 West 47th St.

APARTMENT HOUSES.

Manhattan-Bronx For Sale or Rent.

24TH ST., 111 AND 113 EAST—40x100, improved; $22,000 net. Apply F. Wakeman, 33 East 10th St., New York.

105TH ST., NEAR PARK; COLD WATER. Asking price $35,000; first mortgage $27,000. Small amortization. Owner, Room 309, 47 West 42d. Longacre 9362-8386.

IDEAL INVESTMENT.
Six times low rental with only $7,000 buys 5-story, 20-family walk-up, yielding a larger income than any rooming house and almost as high if worked as a hotel. Interviews only, from 10 to 12 A. M. and 2 to 4 P. M. BULLARD REALTY CO., INC., 2,007 Broadway (cor. 72d).

MUST BE SOLD AT ONCE.
3D AV. CORNER.
Cold-water tenement, fine condition; 5 stores; price $46,000; cash $8,000.
JOHN NEWTON,
Room 730, 41 East 42d St. Murray Hill 5377.

30% NET RETURN
on $30,000 investment in new tax-exempt Bronx apartment. One mortgage; price $135,000.
KEENAN & de GUMOENS,
58 Pine St. John 1202.

CASH $8,000—PROFIT $2,400
net after amortization buys 6-story 2-fa; 2-4s; hot water rents $5,200; price $34,000; conservative investment.
WALZER & SOMMER,
152 West 42d St. Wisconsin 9414.

$30,000 CASH;
NEW YORK CITY.
NEW LAW; GOOD LOCATION;
EXCELLENT MORTGAGES AND TERMS.
LEMLE, 344 EAST 86TH ST.

SIX TIMES RENTAL—38x100;
Near Lenox Av., 113th St.
Rents are $8,406; not should be.
Pays 24 per cent. over amortization; direct from owner. Room 309, 47 West 42d. Longacre 2649-8386.

6-STORY COLD WATER BARGAIN.
West 50th St., 2 stores and 20 families, 16 rooms on each floor; open air shafts; rents $6,200 per month; cash $7,000 over two mortgages; no brokers. Harrison Realty Service, 1,265 Broadway.

SIX-STORY elevator apartment, section 155th-163th Sts., west of Broadway; rentals of apartments low; one mortgage only; price attractive and terms 20 per cent. cash; principals. David Kraus, 10 East 43d St.

A 37-FOOT 5-story, four on a floor, near 104th St. and Broadway; under six times rent; principals only. Hayward, 2,640 Broadway.

CORNER property, 22 families, 3 stores; cash $15,000; pays 30 per cent.; full commission to broker. Telephone owner, Wadsworth 6249.

BARGAINS—Walk-up and elevator buildings; good locations; all improvements. Van Buren Realty Co., 9 East 40th.

TENEMENT house, latest improvements, 191st subway; rent $16,000; bargain; no broker; call owner. Adirondack 5245.

APARTMENT HOUSES WANTED.

WANTED, TENEMENTS
for lease or management. We are thoroughly equipped to manage all classes of colored and white tenements and apartments. We have efficient force of mechanics, who are capable of handling all city departmental violations immediately. Caldwell-Linder Co., 405 Lexington Av. Tel. Vanderbilt 0838-7529.

RESPONSIBLE party will lease tenement or business properties; long or short term of years; cash security; principals only. Chester D. Judis, 2,290 Broadway.

WILL buy tenements, apartment houses or business buildings; confidential service; quick results. Hidalgo & Lefkowitz, 25 West 42d.

FLATS or tenements, responsible party; security; city preferred. L. R., 125 Times.

BUILDINGS AND FACTORIES.

Manhattan-Bronx For Sale or Rent.

8TH AV., 2,324—Store to let, near 125th St. Morningside 4468.

MADISON AV. building for lease between 28th and 30th Sts., high-grade 12-story corner building; will lease for term of years as to suit rental; shows an excellent return based on present rental; wonderful opportunity for bank or silk house. John E. Henry, 309 5th Av. Phone Caledonia 4767.

ESTATE owning eight-story business building, Cooper Square section; small first mortgages; will sell very reasonable and arrange terms; principals. David Kraus, 10 East 43d St., New York.

GARMENT CENTRE BUILDING.
Wonderful opportunity; also lofts. Apply to E. M. GALINGER, Fitzroy 1126
358 5th Av.

FIVE-STORY and basement brick building, corner West Broadway and Watt St.; particularly adapted to light manufacturing. Inquire Owner, Conley Manufacturing Co., Inc., phone Canal 6068.

Midnight Tomorrow
For Classified Sections next Sunday, Display Real Estate advertisements must be received before midnight tomorrow (Thursday). All other classified advertisements before 3 P. M. Friday.

Advertisements for daily editions must be received before 4 P. M. on day preceding publication.

Telephone LACKAWANNA 1600.

BUILDINGS AND FACTORIES.

Manhattan-Bronx For Sale or Rent.

94,000 SQUARE FEET,
fireproof, sprinklers.
29-35 EAST END AV., CORNER 81ST ST.; light on all sides; possession now.
RENTAL 20 CENTS PER SQ. FOOT NET.
BRETT & WYCKOFF,
386 Madison Av. Vanderbilt 3535.

FACTORIES ANY SIZE ANYWHERE.
OAKLEAF & CO.,
FACTORY BROKERS,
103 EAST 42D ST. VANDERBILT 8583

CORNER—Taxpayer building; good section east Bronx; big future; low rents; $6,000; price $45,000; terms arranged; principals. David Kraus, 10 East 43d St., New York.

BRONX—Four-story business building; improvements; brokers protected. Thomas, 40 East 78th.

Brooklyn-Long Island For Sale or Rent.

HEMPSTEAD—Warehouse, 80x72; railroad siding. Plowman Co. Tel. Freeport 1640.

LONG ISLAND CITY
3 AND 4 STORY FACTORY BUILDINGS.
LOTS, 2,500 TO 100,000 SQ. FT.
ALLAN FOX COMPANY, INC.
216 BRIDGE PLAZA SO. STILLWELL 2200.

LONG ISLAND CITY.
5,000 to 100,000 SQ. FT. SPACE;
immediate occupancy or will build to suit.
ROMAN-CALLMAN COMPANY,
BRIDGE PLAZA. STILLWELL 7600.

LONG ISLAND CITY
FACTORY LOFTS AND BUILDING SITES.
CLAY, 9 Jackson Av (Subway Station),
LONG ISLAND CITY.

New Jersey For Sale or Rent.

FACTORIES FOR SALE OR TO LET.
NEWARK, N. J.

Reinforced concrete factory, Turner built, main line Pennsylvania Railroad and Lincoln Highway, Newark; 2 private sidings; approximately 3 acres of grounds; sell below reproduction cost.

50,000 square feet, will divide; storage or manufacturing, in one-story brick and steel building, 30-foot ceiling clearance; railroad siding; choice section; nominal rental; easy trucking distance to New York.

Several large one-story saw-tooth roof buildings; railroad sidings; ample grounds; sell away below replacement cost.

LOUIS SCHLESINGER, Inc.
21 Clinton St., Newark, N. J.
Tel. Market 6500.

FACTORY for rent, 10,000 or 20,000 feet, ground floor; railroad siding. Powers & Robinson, Bell Terminal, Garwood, N. J.

Other Sections For Sale or Rent.

LONG ISLAND CITY,
CENTRAL LOCATION.
150,000 square feet ground area; will erect modern building to suit long-term tenant. T 104 Times.

LOFTS AND FLOORS.

Manhattan-Bronx For Rent.

1ST AV. (corner 28th St.)—Loft, containing 7,500 feet; second floor basement, containing 21,000 feet; light, live steam, power; garage driveway. Owner on premises, Phone Lexington 0300.

5TH AV., 170 (Cor. 22d)—13-story office building; one floor 22x110 and several offices; 3 or five years; brokers protected. See Superintendent, or call Mr. Welling, 321 Broadway. Worth 6420.

5TH AV., 393—Two lofts, 20x100; all improvements; immediate possession. Madison Square 3333.

17TH, 11 WEST (top floor)—30x100; other lofts, 30x50 and 30x100; sprinkler, elevator, rent reasonable. Inquire premises or Franklin 1896.

20TH ST., 38 EAST—Loft, 22x100, 3d floor; suitable any manufacturing; low rental. Averdon.

29TH ST., 515 WEST—Loft to lease 50x100. Phone Owner, Chickering 0298.

29TH, 540 WEST—3-story loft building, 25x100. Phone Chickering 5010.

37TH, 148 WEST.
Lofts and Showrooms.
HEART OF GARMENT CENTRE,
30x150, 40x100, &c.
Very Attractive Rentals.
ALPER, LACKAWANNA 1600.

37TH, 60 WEST—First floor, half loft, 21x35, heat; $115 monthly. King, 40 West 37th St., 1507 Fitzroy.

BROADWAY, 491—With "L" in Broome St., about 4,000 square feet. Warren & Skillin, 58 Park Row. Tel. Cortlandt 5077.

GREENWICH ST., close to Rector St. subways and elevated station; steam heat, elevator service; sailors' institute; excellent air and light; suitable for manufacturers and printers, 1,000 square feet and up; immediate possession. Flour Bros., 85 Washington St., Bowling Green 9376.

THREE floors, 10,500 square feet each; modern daylight, fireproof, full sprinklered building; lowest insurance rate; suitable for office or manufacturing; heavy floor load; separate elevators and freight elevators; steam heat and hot water supplied; low rent; best value in Greater New York; 15 minutes from 8th Av. and 42d St. Dunnison Holding Corp., 110 7th Av., near Washington Av., Long Island City. Telephone Astoria 9700.

50x100 LOFTS.
237 LAFAYETTE ST. AT SPRING ST.
Light four-story fireproof, sprinkler; manufacturing permitted; LOW RENT.
BRETT & WYCKOFF.
386 Madison Av. Vanderbilt 3535

LOFT for rent, 8,000 sq. ft. in centrally located building in Times Square; suitable for offices or showrooms; will divide to suit tenant. Apply St. Regis Restaurant Office, 152 West 43d St. Phone Bryant 5616.

DESIRABLE LOFTS—Owner, 2275 Bryant 1129 Tinsdale, 2 stories, 20x100; 843 West 28th (200 pounds), 64x100. 133 West 24th, 25x80. 13-15 West 29th, 50x92, Feb. 1.

LOFT for rent, 4,000 sq. ft. in centrally located building in Times Square; suitable for offices or showrooms; will divide to suit tenant. Apply St. Regis Restaurant Office, 152 West 43d St. Phone Bryant 5616.

FINE LIGHT LOFT, 12,000 square feet; sprinklers, heat; two elevators; watchmen; fire alarm. Apply F. E. Allen, Manager, 807 West 43d St. Chickering 0298.

LOFTS to rent, 125 Baxter, 195 Christy; 135 Greene St., 70-80 Gregory St., 97 Spring St. Inquire Chas. Klein Realty Co. Academy 3400.

LOFT—DUANE ST., ABOUT 21x100, ELEVATOR, STEAM HEAT. INQUIRE BRADLEY, 110 DUANE ST.

LARGE and small lofts, offices showrooms, 4th to 6th Av., 14th to 24th St. Ernest Tribelhorn, 620 Broadway.

STORE BASEMENT, 41 West 17th, 20x100; sprinkler; rent reasonable. Inquire premises or Franklin 1896.

STORE (ground floor), 546 West 28d; sprinkler; rent reasonable. Inquire premises or Franklin 1896.

LOFT, 8th, 24x90, light 4 sides, 154 West 18th St. Rent $1,890; possession. Durose, 67 7th Av.

FACTORY of warehouse, 125d, 2-story building, 25,000 ft. railroad siding; dock privileges. Kelly, 1,033 College Av.

LOFTS—550 BROADWAY; FEBRUARY 1; 20x150; FREIGHT ELEVATOR. REGENT 7250.

LOFTS, 70th St., 60x100 ft., rent $1,800; 135th St., 100x100 ft., rent $2,500; light, elevator, heat. Kelly, 1,033 College Av.

LOFTS—40x24 and 25x18, with hoist; reasonable. Kennelly, 261 Greenwich St.

GROUND floor, 100x95, light, heat, driveway. Janusch, 290 East 135th St.

Brooklyn-Long Island For Rent.

5,000 FT.,

Apartments to Let Furnished and Unfurnished

60 cents a1 agate line. Telephone LACkawanna 1000.

Lists of apartments, many in new buildings, are offered for consideration of those seeking homes.

Please report to The Times at once any advertisement that appears to be misleading or questionable.

Furnished—West Side.
Continued From Preceding Page.

WEST END (72d)—High-class elevator apartment, four rooms, completely and beautifully furnished; will please most discriminating person; piano, victrola; owner's home; lease 3 months, longer; $275 month. Endicott 3585; no brokers.

HOTELS EARLE AND HOLLEY
Overlooking Historic Washington Square Park, where 5th Av. begins).
(Including meals for two persons)
2-room suites, $20 to $25 per week.
3-room suites, $30 to $120 per week.
S. K. Hill, Manager Phone SPRing 2300.

FURNISHED APARTMENTS.—Apartments for rent, furnished; 1, 2, 3 rooms and bath for 4 rooms and 2 baths in newly constructed high-class elevator apartment house with complete service; moderate rentals; apply agent on the premises. Warranty Brokerage Corporation, 245 West 72d St. Phone Endicott 9700.

A REAL HOME.
Complete furnishings 5-room apartment, including silver, linen, victrola, radio, piano; great sacrifice; rental optional. Stanbury, Morningside 3800.

BEAUTIFUL 2-room modern apartment; $57 monthly; sacrifice new furniture. Kingsbridge 17223.

APARTMENT hunting unnecessary. Mrs. Dingleman, Renting Specialist, 368 West 72d. Trafalgar 1202.

APARTMENT RENTING CO.—Furnished, unfurnished apartments, 176 West 72d. Endicott 1277.

STUDIO, beautiful, sell, rent, furnished, unfurnished, exclusive neighborhood. Trafalgar 2666. Morning, evening.

ANY SIZE, location, rental; no charges to you. M. & C. Jacoby, 152 West 42d St. Bryant 8308.

TWO ROOMS and bath, furnished; maid service. Hotel George Washington, 116 West 23d St.

APARTMENT, 7 rooms, Riet-Drive; income, Riverside 6348. Morgan; 215 West 90th.

Furnished—Brooklyn.

FURNISHED or unfurnished two-room apartment. Main 3510W.

Furnished—Queens.

NEW BOLMER—FOUR, FIVE ROOMS.
Built by engineers for fastidious people. Phone Virginia 2440. Evening calls invited.

Furnished—Long Island.

FOREST HILLS GARDENS, L. I.
Tenant will sublet for Winter months beautiful new furnished apartment, 35 Tennis Place; bedroom 20 feet long; living room 24 feet long; view over West Side Tennis Club for miles; exceptional; grill room on premises. Apply Tennis Place Apartments, by station, or phone Fitzroy 0822.

LONG BEACH—Beautiful two-family cottage, furnished; $50 monthly. Lewis, Cathedral 1770.

Unfurnished—East Side.

97TH, 338 EAST—Most luxurious apartment, Stuyvesant section; modern improvements; tiled shower; 5 rooms; $150. Inquire doctor's office.

27TH ST., 117 EAST.
Six rooms, bath, entire floor; modern; renovated; possession; reasonable.

30TH, 12 EAST—Two rooms and bath, $75 up. Apply Superintendent, Taylor.

120 EAST 31ST ST.
† ROOMS AND BATH.
Large sunny living room; fireproof building; elevator; modern conveniences.

39TH, 150 EAST—Four desirable rooms to, sublet; immediate possession. Apply Supt.

39TH ST., 136 EAST—Three-room housekeeping apartments in new eleven-story fireproof corner building; every room large, light, completely and wonderfully equipped; save transportation delays by living in this centrally located convenient and historic Murray Hill section; rents $1,900 up. Call see Superintendent, on premises.

40TH, 124 EAST (southwest cor. Lexington Av.)—New fireproof building; 3, 4 large rooms, furnished, unfurnished, two elevators; night and hall service; doctors' and studio apartments; maid service available.

44TH, 53 EAST—Four comfortable outside rooms, bath, kitchen, electricity; references.

46TH ST., 115 EAST—2 rooms and bath, $90 to $100 month; special service; meals, valet. Payson McL. Merrill Co., 9 East 44th St. Murray Hill 8300.

47TH, 131 EAST—Two room kitchenette studio apartments, with fireplaces; $110 up.

50TH ST., 165 EAST—New building; large studio, high ceiling, double bedroom and bath; moderately equipped kitchen; southeastern exposure; immediate possession. Inquire Superintendent.

50TH, 145 EAST—Attractive six-room apartment in modern apartment house, 6th floor, $3,600. Apply premises, or Butler & Baldwin, Inc., 15 East 47th St. Vanderbilt 9056.

50TH, 20 EAST—2 rooms, bath, kitchenette, fireplace; maid service; $100. Supt.

52D, 157 EAST (The Lexington)—1-2-3 rooms, furnished or unfurnished; maid service available, restaurant on premises. Apply Manager.

53D, EAST (90† Madison Av.)—Two, three, four room apartments, large rooms, closets, fireplaces, paneled walls, kitchens, southern exposure, sunlight, baths; now completed; $100 to $250; doctor's apartment; open evenings.

55TH ST., 111 EAST (just off Park Av.)—Exceptional 5-room apartments containing unusually large living room with fireplace, foyer, 3 bedrooms, 3 baths, complete kitchen, breakfast room; fireproof elevator; rental $2,900 up. 1,711 Rhinelander.

122D, 509 WEST—Elegantly furnished four-room apartment; housekeeping equipment; $110† bargain.

BELGRAVE BLOCK,
Madison Av., 49th to 50th St.; apartment 2 rooms and bath; possession immediately; satisfactory reference required; moderate rentals. Superintendent, Belgravia Corporation, 444 Madison Av. Telephone Plaza 1327.

LEXINGTON AV., 1,076.
Two rooms, bath and kitchenette, modern throughout; $75. Vanderbilt 5013.

LEXINGTON AV., 891—5 rooms and bath; also parlor floor and store, 22x40; $2,400 per annum. Laurentide Corporation, 444 Madison Av. Plaza 1327.

LEXINGTON AV., 1,046—1-2 sunny rooms, bath, kitchenette, decorated; $50-$65.

671 MADISON AV.
2 rooms and bath, unfurnished, $100; furnished, $175. Vanderbilt 5015.

MADISON AV., 680 ("The Southern," at 62d St.)—Several 2-room apartments, elevator, restaurant, maid service, telephone; real reasonable. Phone Murray Hill 6445 or apply on premises.

MADISON AV., 414-416—Elevator apartments of one and two rooms; excellent for bachelors; maid, telephone, valet and meal service; $1,000 up. Vanderbilt 3825.

MADISON AV., 132 (COR. 32D ST.)—TWO LARGE LIGHT ROOMS AND BATH; ALSO SINGLE ROOM AND BATH; ALL MODER. IMPROVEMENTS. APPLY SUPT.

MADISON AV., 1,065 (86th St.)—2 and 4 rooms, new building, all improvements, $800 and $1,200. Inquire in store.

MADISON AV., 601 (57)—Three-room, kitchenette, studio apartment, $1000.

MADISON AV., 1,833 (94th St.)—Five rooms and bath; elevator building; $1,500.

PARK AV., 63-65—New improvement, garden court; 2 and 3 room apartments; $1,400 to $1,800; special service available. Payson McL. Merrill Company, 9 East 44th St. Murray Hill 8300.

Unfurnished—West Side.

72D AV., 12—DOCTOR'S OPPORTUNITY. Three-room apartment; reasonable rent; immediate possession.

7TH AV., 1,895 (corner 115th)—Eight-room apartment, every room facing street; refined, quiet surroundings; immediate possession; $2,400.

8TH ST., 11-15 WEST (near 5th Av., Washington Square section)—4 rooms, high-class elevator apartments.

9TH AV., 97E ST., 11 WEST.
One room and bath apartment in newly renovated house; all conveniences, including enclosed shower, steam heat, fireplaces, &c.; every attractive dining room with open coal fire; kitchen where breakfast and dinner can be had if desired.

9TH ST., 43 WEST—Attractive garden apartment with separate entrance, 2 large rooms, kitchenette and bath, $1,800 entire parlor floor, 3 rooms, kitchen and bath, $1,200. Apply premises or phone Stuyvesant 3125.

9TH ST., 58-60 WEST (Washington Square section)—6 and 7 large rooms and bath, maid's lavatory, 3 open fireplaces; also 4 rooms and bath; elevator; all improvements. Apply Stuyvesant 3713.

15TH ST., 307 WEST—Large front room apartment with alcove, spacious closets, kitchenette, heat, bath; $90. Watkins 0064.

15TH, 333 WEST—Beautiful two large rooms, steam, fireplaces, $75; smaller, $60.

15TH ST., 317 WEST (west of 8th Av.)—New, just completed, one, two rooms, with kitchenette; four, five rooms, with kitchen, latest conveniences. Inquire on premises or Joseph Harbater, 109 West 125th St. Chelsea 8070.

15TH, 318 WEST—Near 6-story house, 3-4 rooms, every convenience; $65-$100; studio top floor. Dumas, 67 7th Av. Phone Watkins 5606.

17TH, 2 WEST—4 and 2 room apartments; furniture, reading; open, refined; references.

Unfurnished—West Side.

97TH, 308 WEST—Five immense daylight rooms, redecorated, elevator, $135; sublet. Tribelhorn.

97TH (370 Central Park West)—Elevator; three large, beautiful rooms; immediate possession; very reasonable.

98TH, 315 WEST—Desirable unfurnished 4-room apartment to sublet. Apt. 2 E. W.

99TH, 216 WEST—6 Large light rooms, bath, $125; latest modern improvements.

101ST, 209 WEST.
2 rooms, bath; decorate to suit; no objection to roomers; $165.

102D ST., 1 WEST, and 424 Central Park West—2 and 3 rooms, bath, attractive elevator apartments; rental $1,800; overlooking Central Park; apply on premises or Pease & Elliman, 340 Madison Av. Murray Hill 6200.

104TH, 206 WEST (near Broadway)—4 large beautiful rooms, all outside; new elevator building; to sublet; reasonable. Apply Superintendent.

104TH ST., 115 WEST—6 rooms, bath, large, very light, paneled, stippled, white woodwork, polished floors; elevator; switchboard; $105.

105TH, 4 WEST—6 and 8 rooms, modern elevator apartment.

107TH, 210-220-230 WEST (near Broadway)—Five, six, seven rooms; all improvements; high-class elevator apartments; moderate rent. Superintendent on premises. Telephone Academy 4494 or Billings 1328.

106TH, 4 WEST.
Five beautiful rooms and bath; newly decorated; paneled walls, stippled; all improvements; $80-a month. Apply Supt.

108TH, 15 WEST—Park, "L," subway, bus; 5-6 rooms, all improvements, newly decorated, enameled woodwork; stippled walls; French doors; $75-$85. Supt.

108TH, 235 WEST—Elevator apartment, 5 clean rooms, all modern improvements; reasonable.

109TH, 237 WEST—Two five-room apartments; large, light rooms; steam heat, hot water, electricity, telephone. Inquire premises, or Charles Berlin, 141 West 17th.

109TH, 319 WEST (near Riverside Drive)—5, 6 rooms, elevator building; reasonable rent. Vanderbilt 9546.

110TH, 352 WEST—Seven large, light rooms, elevator; resonable rent. Superintendent.

111TH, 150 WEST, overlooking Central Park; 4 light, beautifully redecorated rooms; high-class apartment; 2 minutes from subway, buses; moderate rental.

111TH ST., 232 WEST—Eight rooms, bath; modern elevator building, switchboard; large, very light; newest decorations; very reasonable rent.

111TH, 501 WEST—Three, four and five room apartments; elevator; telephone; all improvements; $65 to $100. Supt.

111TH ST., 505 WEST—Elevator; 5-6 rooms; $90 up. Immediate possession; reasonable.

111TH, 57 WEST (corner)—Six and seven rooms, elevator; rent $100. Superintendent.

112TH, 611-617 WEST—Seven rooms, two lavatories, all improvements; immediate possession. Inquire premises. Bryant 0475.

113TH ST., 535 WEST (Senior Arms)—Beautiful apartments, 2 rooms, bath; all modern improvements; high-grade elevator apartment house; near Columbia College; moderate rentals.

113TH ST., 611 WEST (near Drive)—Six rooms; elevator; beautifully decorated; immediate possession; rent very reasonable. Supt., premises.

114TH, 530 WEST—Five rooms, beautifully decorated; high-class elevator apartment. Cathedral 7060.

113TH ST., 141 WEST—Six rooms, steam heat, hot water; $65, bargain.

116TH ST., 371 WEST—Seven and eight room apartments; elevator and full service; all appointments; newly decorated; immediate possession; $110-$115. Inquire Superintendent on premises.

116TH ST., 373 WEST—Ground floor apartment, 7 rooms, suitable for physician or dentist; all improvements; will redecorate to suit; reasonable rent. Inquire Superintendent.

116TH ST., 616 WEST, between Broadway and Riverside Drive—Newly decorated; reasonable.

119TH, 419 WEST (Kingscote Apartments)—2 room bath and kitchenette, modernized; southern exposure; near Columbia Apply Superintendent.

119TH, 58 WEST—6 large, light rooms, all improvements; reasonable rent.

121ST, 201 WEST (corner 7th Av.)—Elevator; 3 large, light beautiful rooms; $110 up; paneled and painted walls; immediate possession.

121ST ST., 421 WEST—5 rooms; all improvements; near Columbia University.

122D ST., 515 WEST.
4, 5, 6 room elevator apartments; very desirable; immediate possession; $80 up. Supt.

122D ST., 540 WEST (Columbia Heights, on Broadway)—5 and 6 room attractive elevator apartments. Morningside 4980.

123D ST., 15 WEST—Choice residential block; elevator apartment; 4 rooms, bath.

124TH, 534 WEST—2-3-4 beautiful rooms, redecorated, elevator; moderate rent. Van Buren Realty Co., 9 East 46th St.

124TH ST., 510 WEST—Elevator; 5-6 rooms; $65 up; immediate possession; very reasonable rent.

125TH, 545 WEST (near Broadway subway)—4 rooms, $65 month; elevator.

126TH ST., 536 WEST—3-5-7 large rooms, elevator and telephone service; $65 upward. Apply Superintendent or Sidney Strauss, 3 East 44th St.

127TH, 606 WEST (near Riverside Drive and Broadway subway)—7 rooms, elevator apartment; $1,440. Willis, 1,538 Amsterdam Av.

129TH ST., 610 WEST—Four, five, seven rooms, elevator apartments, adjoining Riverside Drive; newly decorated; up to date; possession. Supt. on premises.

129TH, 508 WEST—3 large rooms, front, modern; elevator house; reasonable rental.

131ST, 610 WEST (NEAR DRIVE).
Elegant apartments, 4 large light rooms; modern elevator building; excellent service; immediate possession; reasonable. Inquire Supt.

131ST, 622 WEST (NEAR DRIVE).
Elegant apartments, three, five large, light, sunny rooms; excellent service; modern 8-story elevator building; reasonable. Inquire Supt.

141ST, 630 WEST (corner Drive)—Fireproof building, three, six, seven unusually large, attractive rooms; southern exposure; immediate possession; worth seeing.

142D, 519 WEST—6 large, light rooms, all improvements; ground floor; reasonable.

144TH, 510 WEST (off Broadway)—Very choice elevator apartment; 4-5-6 rooms; all improvements; elegantly decorated; buses, subway, trolley, "L"; open for inspection. Superintendent.

147TH ST., 605 WEST (corner Broadway)—Five-seven rooms; elevator; beautifully decorated; rent very reasonable. Supt. on premises.

145TH, 147 WEST—Five rooms, colored; steam, hot water decorated; rent $70.

146TH, 413 WEST—7 rooms, light; modern improvements; high-class apartment house; reasonable rent. Apply Supt.

149TH, 450 WEST (cor. Convent)—High-class elevator, ground corner apartment; five rooms, suitable physician; redecorated handsomely; $100.

149TH, 450 WEST—Beautifully redecorated front elevator apartment; three rooms, kitchenette, bathroom, $70; handsome four-room apartment, $80.

149TH, 557 WEST (Broadway)—Six rooms, attractive, walk-up; modern improvements; $80.

156TH (southwest corner St. Nicholas), Plaza-Bonair—Eight; sunlight; elevator; outside; Winter reduction; beautifully renovated; $120. Edgecombe 4587.

150TH ST., 541 WEST—Three rooms, front, improvements; possession. Supt. on premises.

151ST (470 Convent Av.)—Elevator; 6 beautiful outside corner rooms, $115; 5 rooms, $95; many closets; Winter concession.

153D, 640 WEST—New elevator apartment, overlooking Hudson and Palisades Park; 3, 4, 5 rooms; lowest rent; doctor's apartment Supt.

157TH, 606 WEST—Five-six beautiful rooms, complete decorations; all improvements; reasonable.

158TH ST., 536 WEST—Choice neighborhood, elevator apartment; 5 rooms; moderate rent.

160TH ST., 520 WEST.
Four front beautiful light rooms, $62; all improvements. Harris Exchange, Wade, 3083.

161ST, 581 WEST (corner Broadway)—7-8 rooms, 2 baths; elevator. Inquire Supt.

163D ST., 800 WEST (corner Broadway)—High-class elevator apartments; choice apartment, 8 rooms, 2 baths, overlooking Broadway; $165.

166TH ST. (Highbridge)—3 rooms and alcove, $45; couple preferred. Tuttle, 1,125 Nelson Av.

168TH ST., 601 WEST (corner Broadway)—Elevator apartments 6 rooms, southern exposure; river view. Supt. on premises.

171ST, 636 WEST—Four, five beautiful large rooms, front apartments; $65-$90.

172D, 725 WEST (726 WEST 173D ST.)—4 and 5-rooms; 2 blocks west of Broadway; overlooking Hudson River; rents reasonable Apply on premises or office, 455 Haven Av.

172D, 642 WEST—Apartment to lease; four rooms; modern; rent $65. Supt.

174TH, Broadway (15 Wadsworth Av.)—Beautiful light 5-room apartment, modern improvements, rent reasonable; references.

Unfurnished—West Side.

175TH ST., 571 WEST—Three, four rooms, all improvements, decorated. Supt. on premises.

178TH ST., S. E. COR. RAVEN AV.
THE CHARLES CLIFF.
New Superior Elevator Apartments.
Superb Hudson River view.
5-3-4-5-6 rooms, 1-2 baths.
Extra large foyers and closets.
Rents $60 to $160.
A de luxe home for tenants seeking value and service. Renting agent on premises or
NEHRING BROTHERS,
St. Nicholas Av. and 182d St.

175TH ST., 700 WEST (corner Broadway)—Donald Court, 10-story fireproof building, 2 elevators; superior service, 4 and 6 rooms; large and modern in every respect; $85-$140. Apply renting agent, on premises, or Nehring Bros., 182d St. and St. Nicholas Av.

170TH, 836 WEST—2, 3, 4 large rooms; elevator; $50, $75. Superintendent.

180TH ST., 550 WEST—Six and seven room apartments; elevator service; near subway; $95 and $105.

181ST (1 Bennett Av., one block west of Broadway)—New corner elevator building, 3-4 rooms; rents moderate.

181ST (72 Pinehurst Av.)—Walk-up; 3 and 4 rooms; $45 up; immediate possession; very reasonable rent.

181ST, 720 WEST—Elevator, 2-4 beautiful, sunny rooms, $50 up; very reasonable; immediate possession.

184TH (175 PINEHURST AVENUE).
Opposite Hudson View Gardens; fine type new building, overlooking Hudson; 2-3-4 beautiful large rooms; $55-$85. See Mr. White or phone Billings 7801.

184TH ST., 520 WEST—Four rooms, front, improvements; reasonable. Supt. on premises.

167TH, ST., 595 WEST—Three-four rooms, front, telephone, steam, hot water, electricity; rent $50-$65. Supt., premises.

188TH, 500 WEST.
The Robert Arms, just completed, 2, 3 and 4 room apartments, with all latest improvements; ideal section; select tenants; reasonable rent; agent premises.

190TH, 651-653 WEST.
$4-60 WADSWORTH TERRACE,
BLOCK FROM SUBWAY.
THREE-FOUR-FIVE
large light rooms; most modern building; every improvement; moderate rentals. See Superintendent.

190TH ST., 601 WEST—Seven rooms, two baths; corner apartment; southern exposure; elevator; sublet at subway station; $140; also 3 rooms, $55.

191ST ST., 501 WEST—Three rooms and kitchenette, $58; 4 to 7 rooms, $83 up; corner, elevator apartments; immediate possession. Apply Supt. or Warren & Skillin, 38 Park Row.

AMSTERDAM AV., 1,050-5-6 rooms, elevator, steam, telephone; immediate possession. Superintendent.

AUDUBON AV., 404 (185th St.)—3-4-5 room apartments; all modern improvements; very low rentals. Apply to Superintendent.

BANK ST., 42—Unfurnished three rooms, bath; high-class apartment house; reasonable.

BROADWAY, 2,128 (near 74th)—1-2-3-room apartments; elevator and telephone service day and night; $60-$100. Apply Supt. or E. K. Van Winkle, 144 West 72d St. Endicott 1071.

BROADWAY, 3,609 (140th)—7 rooms, elevator apartment, all improvements. Inquire Superintendent.

BROADWAY, 4,966 (207th St.)—Four rooms, large, light; reasonable; decorated. Supt. on premises.

BROADWAY, 3,483 (143d St.)—4 rooms, elevator; rent, $70.

CENTRAL PARK WEST, 370 (corner 97th)—Unusually beautiful 3-room studio apartment; living room 19x34; ceiling 15 feet high; open fireplace; real kitchen; immediate possession; worth investigation.

CENTRAL PARK WEST, 265 (south corner 87th)—Apartments of 7 spacious rooms, 3 baths; modern elevator apartments house; unobstructed view of reservoir; $3,000 to $4,000. Inquire Supt. or Bryant 4094.

CENTRAL PARK WEST, 465—Seven large daylight rooms; redecorated throughout; facing park; all-night elevator; $150. Tribelhorn.

CENTRAL PARK WEST, 483—Three and four rooms, facing Park, $63 to $80, inquire on premises. Telephone Academy 3400.

CENTRAL PARK WEST, 841 (corner 94th St.)—Large beautiful rooms; 3 fireplaces; rental $3,000. Apply on premises.

EDGECOMBE AV., 535—4 and 5 room elevator apartments, opposite park; 155th St. elevated station; newly decorated; reasonable.

FORT WASHINGTON AV., 150—6 and 7 room apartments; suitable for dentist or doctor; also 3 room apartments; just completed. Supt. on premises.

GREENWICH VILLAGE — Livable studios and apartments, 3 rooms, kitchenette and bath, $50; 4 rooms, kitchen and bath, $60; 4 rooms, foyer, kitchenette and bath, $115. J. Irving Walsh, 34 Commerce St. Spring 8119.

GREENWICH VILLAGE, 164 Waverley Pl.—Newly rebuilt five-room apartments, parquet floors, panneled painted walls, wall lights, plugs, corner window, $100; also apartment, $85.

GREENWICH VILLAGE (near Washington Square)—2, 3, 4 and 5 room apartments on large private gardens; immediate possession. Wingerbilt 1100.

GREENWICH VILLAGE—Attractive three rooms; all improvements; elevator, telephone, 82 West 12th St.

GREENWICH VILLAGE (Sheridan Square)—2 rooms, kitchenette, bath, fireplaces, $65. Spring 6450.

HAMILTON PLACE, 57,
COR. 141ST ST., OFF BROADWAY.
4-5-7, high-class elevator apartments; reasonable rent. Supt. Audubon 1200.

MANHATTAN AV., 370 (115th)—Three-four beautiful rooms, all improvements; complete decorations.

MANHATTAN AV., 540 (123d)—High class elevator; 5-4 rooms, kitchenette; completely decorated; rent $35-$55; lease.

MANHATTAN AV., 272, corner 111th St., high-class elevator apartments, facing park, five and six rooms, newly decorated, paneled and stippled walls, at moderate rentals; convenient to all cars and bus. Agent on premises.

MANHATTAN AV., 305 (corner 116th)—Elevator apartment, 4 rooms, convenient to subways and "L"; moderate rent.

RIVERSIDE DRIVE, 417 (southeast corner 114th, Cliff Haven)—Fireproof building; modern apartment; 7 rooms, 2 baths; ground floor; all light rooms; attractive terms. Inquire Superintendent. Cathedral 0447, or Cliff Haven Realty Co., 290 Broadway. North 0674.

RIVERSIDE DRIVE, 788 (156TH ST.)
Exceptional large, light rooms; fireproof and soundproof; exclusive tenants; well kept and managed; good value to right party; NOW OCCUPIED. APARTMENT LEFT. PHONE SUPERINTENDENT. Billings 1670.

RIVERSIDE DRIVE, 45 (77th St.)—Wonderful new two-room apartments overlooking river; tiled baths, beautiful kitchen equipment.

RIVERSIDE DRIVE, 468 (119TH)—7, 8, 9 rooms, 3 baths, three elevator; attractive apartment; overlooking river; rent reduced for quick action.

RIVERSIDE DRIVE, 920 (cor. 162d)—3, 4, 5, 6, 7 rooms, 1 to 3 baths; immediate possession; new building; two elevators. Apply premises.

RIVERSIDE DRIVE, 440 (corner 116th St.)—Two rooms, separate kitchenette, bath; large closets; sublet $80 month. Apt. 5.

RIVERSIDE DRIVE, 46 (corner 77th)—Two rooms, kitchenette, bath; rent $100; maid service; decorated to suit.

RIVERSIDE DRIVE, 362—Extra large, choice apartment; suitable for physician; $5,000. Superintendent.

RIVERSIDE DRIVE, 450—Choice single and duplex seven-room elevator apartments; reasonable.

RIVERSIDE DRIVE, 546—6 and 7 rooms, elevator apartment; reasonable rent; concession.

RIVERSIDE DRIVE, 60—Two large rooms and kitchen, bath; $100; extremely private.

RIVERSIDE DRIVE, 456—Choice 4 rooms and bath; $1,500.

RIVERSIDE DRIVE, 452—Two rooms and kitchenette; fireproof building.

WADSWORTH AV., 356—4 and 5 rooms; improvement; 161st subway; $60 and $80; one month concession.

WASHINGTON AV., 1,010—Seven rooms, electricity; not under $65.

WASHINGTON SQUARE—3 rooms and bath; fireproof house; elevator and hall service. VAN VOORST APARTMENTS, 123 Waverly Place.

WEST END AV., 689.
Newly modeled building, up-to-date rooms, rooms facing Riverside Drive, 3 rooms facing West End Av. and 101st St.; reasonable rent; superintendent on premises or Stuyvesant 7520.

WEST END AV., 855.
Four and five all outside rooms, elevator apartments; just completed; $1,800 up. Riverside 7308. Superintendent on premises.

WEST END AV., 915 (residential section)—3-room suite; suitable for doctor or dentist's office; reasonable rent. Apply Superintendent or phone Pennsylvania 1060.

WEST END AV., 753 (97th)—Seven rooms, all improvements; convenient transit facilities.

Unfurnished—Queens.

FOR RENT,
$80 to $165 a month.
In Court Garden Apartments,
4, 5, 6 and 7 rooms.
JACKSON HEIGHTS
Hayes Av., 26th to 27th St.
Ready Oct. 1.
Send for Plans Prices, &c.
THE QUEENSBORO CORPORATION,
Manhattan Office: 50 East 42d St., Murray Hill 3900. Of inquire of our Jackson Heights Office, 25th St. near Roosevelt Av., near the Ivy Court Garden Apartments.

FIVE, six and seven rooms, large sun parlor, tile bath and showers, heat and hot water supplied, in new 2-family brick houses, located on 25th St., between Hayes and Fillmore Aves., 5½ blocks to Elmhurst Av. subway station, Jackson Heights; rent, $80 to $95. Apply at office, Thomas Daly, owner and builder, Roosevelt Av. and 25th St., 2 blocks west of Junction Av. "L" station, Elmhurst.

Unfurnished—Long Island.

FLUSHING—16 minutes to Penn. Station; PRESIDENT HARDING APARTMENTS, Sanford Av.; nothing more luxurious on Long Island; 3 and 4 room apartments, some equipped for 2-room efficiency; reasonable rentals; booklet on request. Representative on premises. Phone Flushing 5849.

FOREST HILLS GARDENS, L. I.
Apt. 27, four unusually large rooms; sublet at sacrifice; living room 24 feet; bedroom 21 feet; corner bedroom 16 feet; two baths; directly overlooking West Side Tennis Club; fine grill room. Apply Tennis Place Apartment by station or phone Fitzroy 0822.

FOREST HILLS—Three rooms bath, in Tennis Apartments; $90 month. Phone Boulevard 3070, or inquire Supt.

JACKSON HEIGHTS, in heart of Garden Apartments (34-22d St., near Roosevelt Av.)—New apartments to rent; 3, 4, 5 rooms and bath; every modern improvement; large, airy rooms; immediate possession; free rent until Jan. 1; rent $65, $75, $85. Shingold Building Corp. Agent on premises.

ADJOINING KEW GARDENS INN.
COLONIAL HALL—ELEVATOR APTMTS.
2 ROOMS $75—135.
3 ROOMS $95—$105.
Select tenancy. Request booklet. Representative on premises. Call Boulevard 6297.

Unfurnished—New Jersey.

EAST ORANGE.
114 ARLINGTON HARRISON ST.
Three, four, five and six room apartments, from Nov. 1; private garages on premises in most beautiful garden in New Jersey, exclusive; 20 minutes from or three minutes from Brick Church station, one minute from Central Av. cars. Apply on premises, phone Orange 7440-6633.

EAST ORANGE—Modern apartments to let, new; 3, 4, 5 and 6 rooms. 254 North Grove St.

MONTCLAIR, N. J. (21 Trinity Place, corner Myrtle Av.)—New apartments, four and five rooms and bath, all modern improvements; immediate possession. Apply on premises, or H. A. Langbein, 24 Branford Place, Newark, N. J. Phone Market 3122, or your own agent.

ROSELLE (323 Park Av.)—New steam-heated apartments, 5, 6, 7 rooms; all improvements; immediate occupancy. Apply on premises or H. A. Langbein, 24 Branford Place, Newark, N. J. Phone Market 3122.

NEW MODERN BUILDING, housekeeping apartments, 2, 3, 4, 5, 6 rooms; sunny and larger, $45 per month and up; Jersey City Heights section; live in beautiful, healthful surroundings; Summit Av., eight minutes Wall St., eighteen minutes uptown, New York via Hudson Tubes; save time in travel and money in rent. MICHEL & MOORE COMPANY, 1 Central Square, Jersey City, N. J. Phone Bergen 9500.

APARTMENTS WANTED.

Furnished.

48TH ST. to 60th St., east side, two bedrooms, bath, large living room, dining room, kitchen; open fireplace. R. 48 Times.

PARK AV., 50s or 60s—4 rooms, 2 bedrooms; choice, high-type building; 6 months; around $400; at once. Thomas J. O'Reilly, Bryant 4094, or corner 109th. Academy 1600. Inquire Hazel Staples.

CLIENT waiting for six rooms, around $225; below West 116th St., west of Broadway; also 7 and 8 rooms, 3 master bedrooms, around $300. Thomas J. O'Reilly, Broadway corner 109th St. Academy 1600. Inquire Hazel Staples.

COUPLE wants modern, handsomely furnished apartment, east side preferred, 3-4 master bedrooms, 2 baths, ample servant's quarters; Jewish family; willing pay about $4,000 month. D. H., 170 Times.

SEVEN or eight room apartment in new building, $350-$450 six months; responsible party. Houghton Company. Endicott 0279.

SMALL, reasonable, downtown apartment by two young business men, or will share desirable private apartment with gentleman. H. 177 Times.

EAST SIDE, below 72d—Furnished, living room, bedroom, kitchenette, bath; long or short lease for desirable client; $90 monthly. Murray Hill 6848. 110 East 42d, Room 803.

LADY wishes furnished apartment, not quite two rooms, bath, kitchenette, Manhattan, $60 monthly. 803 Times.

LADY and mother desire small apartment, Dec. 1 to March; excellent care; reference; $50 monthly. A 511 Times.

RENT your apartment quickly; clients waiting. Reade Realty, 2,025 Broadway. Endicott 6200.

KUBA LEASING ORGANIZATION—List your apartment immediately. 11 West 60th. Circle 7222.

APARTMENT RENTING COMPANY—List your apartment immediately. 176 West 72d. Endicott 1276.

LIST apartments; immediate clients waiting. Hirsch & Nichols, 101 East 58th. Plaza 2067.

TWO sisters, small suite, Winter months, West End, reasonable. G 953 Times.

SMALL furnished apartment for refined couple; reasonable; good locality. R 294 Times.

GENTLEMAN desires apartment; private bath; not over $100 monthly. G 100 Times.

3-3 ROOMS, any rental; no agents. Jacoby, 152 West 42d. Wisconsin 8300.

Unfurnished.

UNFURNISHED one or two room apartment, bath, kitchenette, Greenwich Village or near Union Square; will pay $50-$60 per month. G 46 Greenwich Av.

WANTED on east side, between 59th and 86th, by refined young woman, room, bath and kitchenette in first-class apartment or house. Rhinelander 1351.

CHRISTIAN couple want unfurnished three or four room apartment; Greenwich Village or west side, 72d and 145th; yearly rental $900. R 305 Times.

ELEVATOR apartment 7 rooms, 2 baths, between 70th and 110th Sts., West End and Columbus; rent not to exceed $2,500. M 968 Times Downtown.

BUSINESS girl desires sunny, one-room apartment below 120th, near Broadway; not over $50 monthly. A 295 Times.

SIX-ROOM apartment; give particulars; elevator, floor, rates. A 292 Times.

MOVING, TRUCKING, STORAGE.

AMERICAN STORAGE CO.'S charges for storing household goods, moving furniture, pianos, packing china and glassware, also packing and shipping, are the most reasonable in the city. 247 and 249 West 60th. Tel. Endicott 2157.

LOADS and part loads wanted to and from all points. Evergreen 5562.

FURNISHED ROOMS.

East Side.

47TH AV.—Large front room with connecting bedroom; all improvements; private apartment suitable 3 or 4. Madison Square 6682 after 6:30; Butterfield 4855. Filsmaurice.

11TH, 250 WEST—Large front dressing room, running water, electricity, 1 or 2 beds; gentlemen preferred.

27TH † & MADISON AV. (Hotel Madison)—Sunny outside rooms, private bath, $15-$17.50; rooms, running water, use of bath, $10.50-$14; quiet, homelike atmosphere; full hotel service; daily $2-$4; restaurant.

29TH, 29 EAST (MARTHA WASHINGTON) 500 ROOMS; FIREPROOF; A WOMAN'S HOTEL; ROOMS WITH RUNNING WATER, $14 TO $18 WEEKLY FOR ONE PERSON; $17.50 TO $21 WEEKLY FOR TWO; ROOMS WITH PRIVATE BATH, $21 WEEKLY FOR ONE; $26.50 AND UP WEEKLY FOR TWO.

32D, 11 EAST (Hotel Stratford)—A floor for women only; single rooms, running water, telephone, complete hotel service; $2.50 a day, $14 a week.

33D, 102 EAST (Park Av.)—Beautiful corner, steam, electricity; reasonable; phone Sutton.

35TH, 144 EAST—Attractive front room, with private bath; newly renovated; reasonable.

36TH-37TH STS., 252 Lexington Av. Murray Hill—Restricted section; private baths; best social references required.

36TH, 34 EAST—Attractive large parlor, private bath; suitable 2 or 3.

39TH, 20 EAST.
Unusually attractive room; owner's residence; references.

41ST, 257 EAST (Beautiful Prospect Hill)—Really elegant, comfortable; gentleman preferred only; excellent service; private entrance. Other rooms.

Furnished Rooms.
East Side.

42D, 326 EAST—Attractive outside, single room with running water; convenient to bath and showers. Plaza 0500.

32D, 26 EAST—Two or three fine rooms, every convenience; elevator.

30TH, 16 EAST—Room adjoining bath, $40 monthly. See Jacinto Hotel.

42D, 304 EAST—For rent, front parlor, suitable business couple.

74TH, 20 EAST (5th Av.)—Newly furnished, decorated, large, double front room, running water; suitable 2, 3; reasonable.

90S (on Madison Av.)—Two unusually large connecting rooms, sunny; must be seen to be appreciated; gentlemen preferred; reference essential. Tel. Lenox 5830 for appointment.

68TH, 9 EAST (Central Park)—Large parlor, main floor; elegant location.

92D, 30 EAST—Exceptional, elegant room; all conveniences; private bath; reasonable.

83D ST. (61 Madison Av.)—Hotel Ashton—Newly decorated, furnished rooms with use of bath, $12 weekly up; rooms with private bath, $18 weekly up; buses, surface cars, subway; full hotel service; restaurant.

83D—Small, private family has accommodations for young business girl. Lenox 1631.

94TH, 4 EAST (near 5th Av.)—Sunny rooms; references. Lenox 8006.

95TH, 122 EAST—Exceptional clean and cosy rooms with kitchenettes; telephone, subway.

95TH, 20 EAST—Single room, newly decorated, quiet, select house; $7; references.

90TH, 24 EAST—Attractively furnished rooms, improvements; suitable two; elevator. Apartment 23.

IRVING PLACE, 55—Desirable rooms, double and single; steam, electricity; $7-$10.

LEXINGTON AV., 524 (38th)—Large front basement, also single; references.

"ALLERTON HOUSE."

Club residence for men; conveniently located, affording every comfort of home, with surroundings and service of the select club; rates $10 to $20 a week, for approved residents only.
45 EAST 55TH ST. 143 EAST 30TH ST.
22 EAST 38TH ST. 302 WEST 22D ST.

West Side.

13TH, 201 WEST—Attractively furnished, sunny front room, convenient business person. Magruder.

26TH, 75 WEST—Bachelor rooms; $7 per week and upward. Keen's Chop House.

42D, 322 WEST—Nicely furnished, running water in room; electricity; $4.50-$5.

43D ST., 255 WEST (HOTEL TIMES SQUARE)—NEW, 1,000-ROOM HOTEL; ROOMS WITH RUNNING WATER FOR ONE PERSON, $2; FOR TWO, $3; WITH CONNECTING BATH, $2.50 FOR ONE; ROOMS WITH PRIVATE BATH, $3 FOR ONE; $4 FOR

FURNISHED ROOMS.

West Side.

125TH, 624 WEST—Very clean large room, private bath; 1-2 gentlemen.

126TH, 600 WEST (Riverside Drive)—Large room, private family; reasonable. Apt. 60.

125TH, 530 WEST (Apt. 65)—Front room, elevator, electric shower; gentleman; $10.

144TH, 605 WEST (Apt. 63)—Large, sunny room, suitable 1 or 2; also smaller room, man only.

145TH, 503 WEST (Apt. 4)—Single room, next to bathroom, conveniences.

146TH, (3,695 Broadway)—Beautiful room, near bath; reference; $9; elevator; Apt. 36.

146TH, 562 WEST—Bedroom, sitting room; couple, gentlemen. Apt. 3.

156TH ST., 550 WEST (BROADWAY).
Well-furnished single room, adjoining bath; one with running water. Story, Apt. 44.

157TH, 504 WEST—Room, newly furnished, latest improvements; subway; 1, 2 McNulty.

166TH, 550 WEST—Large front room to let; private house.

172D, 551 WEST—2 light rooms, adjoining kitchen, no other roomers; homelike; steam; reasonable. Washington Heights 1063.

178TH, 501 WEST—Beautifully furnished room, elevator, electric, telephone; $5. Apartment 65.

181ST (160 Wadsworth)—Outside room; block subway, bus; Washington Heights 3700 Hughes.

192D ST., 65 WEST (near Kingsbridge Jerome station)—Business couple will rent new modern, very large room, adjoining bath; private kitchen; newly furnished; refined surroundings; $14 week, $55 month. Call Thursday. Bellmore.

BROADWAY AND 82D (Alcazar Hotel)—Single rooms; all hotel conveniences; $10 weekly.

BROADWAY—Attractive room, next to bath; reasonable. Washington Heights 4060, Apt. 11.

CENTRAL PARK WEST, 878—Large room, overlooking Park; good transportation; elevator. Warren.

CENTRAL PARK WEST, 883—Attr ctive, large room, adjoining bath; suitable couple or two women; kitchen privileges. Harbison.

CENTRAL PARK WEST, 474—Beautiful front rooms, all conveniences, reasonable. Cornejo.

CENTRAL PARK WEST, 295—Rooms; $10, $12; housekeeping, elevator. Apt. 7 south.

GREENWICH VILLAGE—Be happy in a tidy room, in modern apartment; shared only by refined people. Spring 6214.

HOTEL WILLARD, 253 West 76th St. and 252 West End Av.—Room and bath for business people, $3 and $4 for 1 or 2 persons.

MORNINGSIDE DRIVE—Beautiful double room, twin beds, kitchen privileges; private apartment; refined couple. Cathedral 3170.

RIVERSIDE DRIVE—Large room overlooking Hudson, in handsomely furnished private home; every convenience; references exchanged. Phone Endicott 8063.

RIVERSIDE DRIVE—Top floor, elevator, light, warm, cheerful, quiet; small private family; no roomers; $8; references. Morningside 0781.

RIVERSIDE DRIVE, 222 (84th)—Overlooking Hudson, large, sunny room, private bath, artistically furnished, quiet; references. 69, Riverside 9681.

RIVERSIDE DRIVE (100th)—Well heated, exclusive apartment, beautiful view, accommodations for people with satisfactory references. Telephone Clarkson 0674.

RIVERSIDE DRIVE, (97th) — Attractively furnished bed-living room; fine location; every transportation; reasonable. Riverside 1587.

RIVERSIDE DRIVE (in 80s)—Sunny front rooms, nicely furnished; piano; running water and adjoining bath; day beds or twin beds; refined surroundings. Endicott 5255.

RIVERSIDE DRIVE, 3 (72d)—Lovely, warm, single, double housekeeping rooms; phone; elevator.

RIVERSIDE DRIVE, 322 — HANDSOMELY FURNISHED FRONT ROOMS, KITCHENETTE; $12 UP; SINGLE, $7.

RIVERSIDE DRIVE, 222 (94th)—Large, well furnished single, double rooms, with bath, elevator; $13 up. Marsh. Apt. 34.

RIVERSIDE DRIVE, 362 (42D) (100th St.)—1 block subway; single, double, facing Hudson; references.

RIVERSIDE, 564 (Apt. 53)—Large room, steam, electricity, kitchen; $8. Morning side 0810.

RIVERSIDE DRIVE, 540—Unusually attractive, sunny corner room, piano; $12. Apt. 1A.

RIVERSIDE DRIVE, 151 (87th)—Large front room; room with piano; meals optional.

RIVERSIDE DRIVE, 116 (83d)—Beautiful room, twin beds. Apt. 12E. Endicott 8085.

RIVERSIDE DRIVE, 243—MEDIUM ROOM, $10; SKYLIGHT, $5.

TIEMANN PLACE, 31 (block south 125th, corner Broadway) — Light, comfortable, neatly furnished room; private family; reasonable. Apt. 6B.

TERMAN PLACE, 55 (125th subway)—Single, double rooms. Apt. 40. Call all week.

WASHINGTON HEIGHTS—Private American adult family; private lavatory, near bath; business man; convenient subway, elevator, and bus; meals optional. Phone Billings 9157.

Brooklyn.

PIERREPONT, 149 (near Borough Hall subways)—Gentlemen; 2½ minutes Wall St.; references.

UNFURNISHED ROOMS.

60TH, 71 WEST—Delightful large room, dressing room, kitchenette; moderate; reliable tenants.

68TH, 233 EAST—Attractive large parlor floor, suitable doctor's office; fine location

76TH (549 West End Av.)—Very large, sunny, second floor room, kitchenette, bath adjoining, steam heat, open fireplace, parquet floors, quiet house; lease; $75 monthly; possession Dec. 1. Apply premises.

VANDERBILT STUDIOS.
86TH, 15 East; large and small rooms with or without bath; lease basis; $35-$85. Caledonia 8777.

ROOMS WANTED.

Furnished.

YOUNG LADY desires good room, with breakfast, between 59th and 96th Sts., west of Broadway. Address A 289 Times.

TRAINED NURSE, comfortable room, telephone; vicinity East 60th. C 1086 Times Annex.

ROOM, kitchenette, with or near bath; Chelsea, Village; reasonable. A 275 Times.

GENTLEMAN wants comfortable room; no other roomer; reasonable. A 290 Times.

Unfurnished.

YOUNG couple, Spanish, French speaking, desire bedroom, parlor, kitchen privileges, refined family, between West 116th and 125th Sts.; privilege bring Ducart upright piano. Write fully, with price, to Isaac Canetti, 274 74th St., Brooklyn.

COUPLE want room, twin beds, kitchen privileges, with private family, all improvements, between 72d and 96th Sts., west side; state price. K., 2,000 5th Av.

STUDIO APARTMENT, living, bed room and bath; West 70s, 80s, 90s. Telephone Bradhurst 4064 Wednesday evening after 7.

YOUNG LADY desires large or medium unfurnished room; immediate possession; 70s, 80s, West; $30-$35. A 402 Times.

WANTED—1 room and bath; rent not over $30-$40.

BOARDERS WANTED.

East Side.

36TH ST. (at Lexington Av.)—Hotel Putnam lodge, for women only; one room and meals, $18 weekly; elevator, telephone, &c.; full hotel service; newly decorated.

40S (AT 5TH AV.)—ELEVATOR, STEAM, PRIVATE BATH; EXCLUSIVE RESIDENCE; HOTEL SERVICE; EXCELLENT CUISINE. CIRCLE 1920.

60TH, 144 EAST (corner Lexington Av.)—Large room, board; electricity, gas, phone.

West Side.

8TH AV., 1—DESIRABLE ROOMS, HOTEL CONVENIENCES; ATTRACTIVE RATES; UNUSUAL TABLE; BOOKLET.

43TH, 43 WEST ("The Dickinson")—Rooms, baths; meals optional; reasonable. Bryant 8914.

54TH STREET, 64 WEST.
ATTRACTIVE ROOM WITH BOARD.

70TH, 54 WEST—Large, small rooms, abundant table; home surroundings. Endicott 10259.

73D, 45 WEST—Sunny, single, double; excellent table; conveniently located; reasonable; references.

73D, 26 WEST—Beautiful double suite; suitable four-six persons; park block.

73D (378 WEST END AV.),
Luxurious room, private bath; excellent table

76TH ST., 164 WEST (Marbury Hall Hotel)—PARLOR, BEDROOM AND BATH SUITABLE FOR 2 OR 3. ALSO ONE ROOM AND BATH. EXCLUSIVE BUT NOT EXPENSIVE. TEL. ENDICOTT 3290.

76TH, 23 WEST (near Park)—Millionaire's palatial home offers accommodations and comforts unobtainable elsewhere; choicest rooms, double or single; reasonable rates to dinner parties; elevator; luxurious bathrooms, steam heat; entire first floor, 22x120, set apart for home and club comforts of guests; home cooking; table guests weekly; Christian household. Telephone 4024. Endicott; Mrs. Elker.

76TH, 132 WEST—Large, small rooms, private bath; second floor; moderate; references.

76TH, 331 WEST—Beautiful double, twin beds, adjoining bath; French cooking; references.

105TH ST., 18 WEST.
Southern cooking, Southern atmosphere; references; reasonable.

BOARDERS WANTED.

West Side.

79TH ST. 12th WEST.
62D ST. 124 WEST.

Attractive homes; unique in a city like New York, a group capable also, permitting use to furnish service and convenience found only in the residential hotel; modern accommodations; moderately priced; booklet.

110TH, 515 WEST—American-Jewish home; large outside room, running water, twin beds; excellent table; gentlemen; couple. Feldman.

162D, 592 WEST—Private family, large room, bath; accommodation one or two.

RIVERSIDE DRIVE, 575—Single, double rooms, facing river; $12.00 up. Apt. 2S.

EUROPEAN nurse's cheerful home; kind treatment; elderly people. A 1122 Times Harlem.

EVERY advantage for interesting little child, part of each week and Summer guest in country. B 247 Times.

Bronx.

WHITLOCK AV., 976—Single and double rooms, all accommodations; washing; private house; one block from Hunt's Point Road subway station, Lexington Av. line; $12-$13 week. Phone 2077 Dayton.

BOARD WANTED.

YOUNG South American business man wishes large, light room with board; private bath preferred; west side; state full details; reference. M 978 Times Downtown.

COUNTRY BOARD.

New Jersey.

WESTFORD SOLARIUM, Westwood, N. J.—For recuperation rest, luxurious, sunny rooms, latest method baths, electric treatments; heat-ray massage; special diets; physical director, trained nurse physicians may attend own patients. For particulars address Superintendent. Tel. Westwood 857.

NERVOUS AND MENTAL CONDITIONS. LENWOOD LODGE, ENGLEWOOD, N. J.

Westchester County.

LARCHMONT MANOR—Sunny room; private family; delicious table. Phone Larchmont 733.

LARGE, sunny, corner suite, handsomely furnished, offered those seeking superior accommodations, beautiful home, extensive grounds; 7 minutes walk from station, 35 minutes Grand—Central; excellent cooking; garage. Z 2422 Times Annex.

COUNTRY BOARD WANTED.

SPANISH young man, private family; opportunity practice English. Lopez, 517 West 148th St.

SITUATIONS WANTED—Female.

BOOKKEEPER-STENOGRAPHER, 2 years' experience; take care set of books; knowledge of German, H. Heitman. Phone Stuyvesant 9491.

BOOKKEEPER, stenographer, expert office manager, correspondent, executive ability; $40. H 168 Times.

BOOKKEEPER STENOGRAPHER, recent graduate will start low. Mary, 2 Sumner Av., Brooklyn.

BOOKKEEPER assistant, typist, knowledge stenography; three years' experience; $20. G 74 Times.

BOOKKEEPER-Stenographer-Correspondent; full charge; six years' experience balances; competent. Lexington 6819.

BOOKKEEPER-TYPIST, 17, beginner; very desirable; 416 Mildred Manhattan School, Orchard 8277.

BOOKKEEPER, assistant, ledger clerk, thoroughly experienced; $20. J 851 Times Downtown.

BOOKKEEPER-TYPIST, 5 years' experience, complete charge; $22. J 808 Times Downtown.

BOOKKEEPER, EXPERIENCED; PART TIME, ANDERSON, 557 WEST 150TH.

BOOKKEEPER, experienced, part-time position. B 47, N. Y. Times Brooklyn Branch.

BOOKKEEPER, typist; 6 years' experience; full charge. B 37 Times.

CHAMBERMAID, French, middle-aged, wishes position, useful in family or help with children; references. A 286 Times.

CHAMBERMAID-WAITRESS, Irish girl, just landed; city position preferred. McGovern, 506 West 150th.

CLERICAL, advertising, copying, filing, part time, 2-6, 5 afternoons, 30 Irene, Manhattan School, Orchard 8277.

COMPANION, English lady, middle aged, for elderly couple, young ladies, or refined position; thoroughly practical. A 527 Times.

COMPANION to elderly woman, not an invalid; refined home essential; all or part time. A 508 Times.

COMPANION, traveling, to lady; position wanted by young lady to elderly lady; references. Z 2292 Times Annex.

COOK, Protestant, thoroughly efficient, young woman, plain cook and baker, medium; country cottage; excellent references. G 589 Times.

COOK-HOUSEWORKER, Irish Protestant, with girl 6 years; excellent references. Smyth, care of Lloyd 648 Warren St., Brooklyn.

COOK-HOUSEWORKER, city, country or part time; reference; colored. Moore, Audubon 3896.

COUPLE, Hollanders, thoroughly experienced housekeeping, cook and butler; both very capable; or take entire charge of small family; please explain position in first letter; highly recommended. G 596 Times.

COUPLE, cook, chauffeur, wish positions; country or city. Mr. Rollecke, 185 East 88th. Phone Lenox 8593.

DRESSMAKER, absolutely competent; recommendations; out, $6; expert remodeling. Miss Fairman. Clarkson 1260.

FASHION EDITOR, TRADE OR CONSUMER FIELD; KNOWLEDGE MAKE-UP, TYPE, BUSINESS ARTICLES, FEATURES; WHOLE OR PART TIME. D 287 TIMES.

GENTLEWOMAN offers chaperoning, shopping, mending, visiting companion to ladies. Riverside 4295.

GIRL, refined, cheerful and pleasant disposition, speaking English and German, wishes position as companion, preferably to elderly lady. Write B, 5,516 Broadway.

GOVERNESS, French, wishes more children for outdoor club. R 303 Times.

HOUSEKEEPER, French, refined, take full charge of apartment business couples; good cook; best references. Dechelette, 124 West 16th St.

HOUSEKEEPER, experienced, German, cooking, small family, no washing; best references. Edgecombe 4426.

HOUSEKEEPER, American, for business couple, small apartment; best reference Phone Harlem 7565.

HOUSEKEEPER, Swiss; reliable; private house; small family; washing. P 523 Times.

HOUSEWORKER—Girl would do some light housework mornings and evenings in exchange for room and board in refined family G. R., 157 East 47th.

HOUSEWORKER, Swedish-American girl, part time or whole; experienced and references. Write I. Wallin, 87 West 3d St.

HOUSEWORKER, colored maid, good cook; whole, part time; no laundry. Bradhurst 6084.

HOUSEWORKER, expert, wants part-time position or work evenings. Telephone 4750 Murray Hill, Mrs. White.

HOUSEWORKER, refined, experienced; best references. Call Intervale 1377, Apt. 2B.

HOUSEWORKER, expert, desires position evenings; literary, local. D 392 Times.

SWITCHBOARD OPERATOR-TYPIST, thoroughly experienced; neat appearance, courteous; references. G 394 Times.

SWITCHBOARD OPERATOR, experienced, ability for receiving people. Call Longacre 3861. Re'stuld.

TYPIST, general office assistant, 3 years' experience; $18. 858 Times Downtown.

TYPIST, general office; 5 years' experience; best references. D 402 Times.

TYPIST, five years' experience, accurate. Haddingway 1859.

WOMAN, colored, student, housework, afternoons; no Sunday; downtown preferred. D 378 Times.

YOUNG LADY, attractive personality, model fur and cloth coats; references. Berkshire 1757.

YOUNG LADY teaches ballroom dancing. Muriel Parker, 43 West 46th. Bryant 4823.

COLLEGE woman, render household services exchange room and board. D 390 Times.

Employment Agencies.

COOKS, housekeepers, laundresses, $3.50; parlormaids, chambermaids, couples, waitresses, mother's help; city, country; experienced colored. Agency, Harlem 4424.

REV. DUTTON'S AGENCY supplies help, workers all kinds; references investigated. Bradhurst 7597.

Domestic.

COOKS, housekeepers, part times, chambermaids, cleaning, laundresses; kitchen maids, waitresses; refined colored; butlers, supe; intendents; references. Agency (free) Audubon 5774.

HOUSEWORKERS (employers free), couples, cooks, chambermaids, laundresses, part-times, day workers; references. Bradhurst Agency, 216 West 135th. Bradhurst 1536-2569.

HOUSEWORKERS; employers free; reliable couples, cooks, chambermaids, waitresses, laundresses, nurses, part times; references Federal Bureau, Morningside 1409-4163.

HOUSEWORKERS; employers free; colored maids, cooks, couples, waitresses, cleaners, part-timers. Lewins Agency, Bradhurst 6976. 266 West 144th. All positions city or country. Harlem 5233

COUPLE, 30, Hungarian; cook and useful man; private. McGowan, 311 East 54th.

CREDIT MANAGER,

satisfied for the present, but not for the future; I am looking for a connection where I can put my years of credit and administrative experience to full advantage; single, 30 years old. Write E. J., 125 Times.

DRAFTSMAN, architectural designer, long, varied experience, desires position. A 300 Times.

DRAFTSMAN, thoroughly experienced; power plant piping and equipment. A 277 Times.

DRUGGIST, registered, Gentile, ex-proprietor, active, elderly, wants connection. 46 N. Y. Times Brooklyn Branch.

ELECTRICAL ENGINEER, recent graduate German college, United States citizen, several years' previous experience in mechanical field, shop, drafting, engineering department work, desires position with future. A 513 Times Annex.

ENGINEER,

7 years' experience estimating, planning, mechanical drafting and production charting; presently employed with public utility. A 278 Times.

EXECUTIVE OR ASSISTANT,

wide business experience sales, production, purchasing; American, Christian, 35; initiative, push, personality; initial compensation secondary. A 501 Times.

EXECUTIVE, salesman, representative; varied capacity; construction matters, allied materials. A 242 Times.

GRAPHOTYPE OPERATOR, experienced supervisor of mail department. R 304 Times.

HOUSEMAN-BUTLER, negro, young, neat, honest, willing, desires position with American family. B 1199 Times Harlem.

JAPANESE, general housework, wishes position; reference. Shino. Circle 0960, Apt. 6.

MANAGER of factory, on ladies' dresses, formerly with E. A. Jackson, Inc., also Marie Conti, W. MacBrair, 1,377 East 22d, Brooklyn.

MAN, 32, with personality, tact and ability, executive and financial experience, desires responsible position. M 948 Times Downtown.

MAN, 32, highly educated, university graduate, technically trained, business experience, seeks position. Koushtalow, 56 East 129th St.

MECHANIC—Millwright, plumbing, sprinklers, motors, boilers, pumps; maintenance. 41 East 119th. Bruce-lyn Branch.

OFFICE MANAGER, bookkeeper, credit man—Exceptional experience; executive, State, foreign corporation reports; foreign banking, bookkeeping, imports; full details, application; excellent references. P 357 Times.

PHYSICIAN, New York license, desires position with busy office. A 294 Times.

PURCHASING AGENT with advertising, selling training seeks new connection; energetic, resourceful negotiator; keen sense of values; personality plentiful; college, 31, laces embroideries; high-grade executive. D 386 Times.

RADIO and electrical man, seven years' experience, power, light, radio, automotive, high school; good technical training, retail sales experience; desires connection with wholesaler or manufacturer's sales. Z 2446 Times Annex.

RADIO SALESMAN,

HUSTLER, LIVE WIRE, DESIRES POSITION WITH DISTRIBUTER. WINTER, 78 ST. NICHOLAS PLACE.

REAL ESTATE—Experience renting, collecting and general management. A 316 Times.

SALES MANAGER, 15 years' experience electrical industries; available; last seven years spent successfully rebuilding rundown territories for two companies, desires permanent connection with strong manufacturer of economy where hard, systematic effort will be recognized; worth to company desiring executive or high calibre; good salary with percentage on business done; will not consider stocks. Address, by letter only, which will not stand rigid test. If you can use executive who will build up your business address D 404 Times.

SALESMAN, 14 years' selling and executive experience, desires connection from Jan. 1. E 36 Times.

SALESMAN, 22; show results; favorably known dress goods jobber, wholesale. A 298 Times.

SITUATIONS WANTED—Male.

ARTIST, experienced fashion, commercial, lettering, decorative, college education, desires position, studio, agency. E 51 Times.

ASSISTANT BOOKKEEPER, typist, experienced; will do any manual work. A 509 Times.

AUDITOR'S ASSISTANT, 35, Christian, married, 16 years' accounting, manufacturing costs, production, controls; available immediately. M 975 Times Downtown.

BOOKKEEPER-ACCOUNTANT, accustomed to responsibility, university graduate; $30. M 926 Times Downtown.

BOOKKEEPER-ACCOUNTANT, full charge, experienced; references; controlling, cost work. F 515 Times.

BOOKKEEPER, thoroughly experienced, control, statements, payrolls, figures, penman; $35. A 282 Times.

BOOKKEEPER, expert, accustomed keeping complete set books, married; $30. G 961 Times.

BOOKKEEPER, 12 years' experience as head bookkeeper and public accountant. University 9068.

BOOKKEEPER, accurate, reliable references. Philip Magalof, 1,029 East 163d, Intervale 3154.

BOOKKEEPER, office manager, take entire charge books. Brown, 895 Decatur St., Brooklyn.

BOOKKEEPER-STENOGRAPHER, 22, experienced office manager; high school-college training. M 964 Times Downtown.

BOOKKEEPER-SECRETARY, 6 years' experience, take charge; live wire; salary $35-$40. A 520 Times.

BOOKKEEPER, office manager, 24; 5 years' experience; capable, energetic. A 261 Times.

BUTLER, experienced, young Chinese; understands English; good recommendations. A 1158 Times Harlem.

BUTLER-VALET, young man, light colored, good work, iron; good housekeeper; excellent references. G 598 Times.

BUTLER, valet, excellent cook; white, bachelor or business couple. G 581 Times.

CHAUFFEUR-MECHANIC wishes position with steady employer, have over 14 years' experience driving and repairing any car, both foreign and domestic, reliable, courteous, &c.; excellent references from former employers verifying above. John Collins. Tel. Academy 4928.

CHAUFFEUR, Swiss, single, 35, desires position private family; practical Pierce, Packard man, with 12 years' experience driving, repairing; one or more cars; good motor boat operator; good on all mechanical work; country estate. Hollan, 33 West 86th.

CHAUFFEURS—We have several unemployed members with first-class private references, desiring positions. Professional Chauffeurs' Club of America, Incorporated 1903, 10 West 60th St. Telephone Columbus 6422.

CHAUFFEUR-MECHANIC, Swedish, single, best references, skillful driver; all best makes; 15 years' experience, refined, courteous, trustworthy, seeks position with good family. Endicott 4596.

CHAUFFEUR—Owner giving up car wishes to place chauffeur in good position; faithful, honest, good driver and mechanic. Owner, M 976 Times Downtown.

CHAUFFEURS—High-class private chauffeurs supplied free. Society of Professional Automobile Engineers, 153-159 West 64th Trafalgar 6184-6185.

CHAUFFEUR, experienced, city or country; reference; also own car. Call Applegate 7376. Write A. A. D., 456 Elton St., Brooklyn.

CHAUFFEUR, 15 years' experience on high-grade cars, 7 years in one position, $40 per week. John Killeen, 2,603 Briggs Av., Bronx. Kellog 1306.

CHAUFFEUR—Gentleman, giving up car, desires position for experienced, excellent chauffeur; can drive any car; good mechanic. F 529 Times.

CHAUFFEUR-MECHANIC, private position, city, 9 years' experience, Pierce, Rolls-Royce, Cadillac; married; age 31. Devigne, Columbus 7068.

CHAUFFEUR, expert mechanic, Austrian (40), 18 years' experience, wishes position; wages $35. Likar, 101 West 97th. Riverside 3206.

CHAUFFEUR, mechanic 15 years' experience; best references M. Hay, 527 West 133d St. Phone Morningside 8287.

CHAUFFEUR, 33 years, married, wishes position, private; 12 years' experience; references; 4 years last position. G 592 Times.

CHAUFFEUR, mechanic, useful; light-colored man, handy, steady, reliable; references. Harlem 2697.

CHAUFFEUR, colored, married, seeks position in city. Call Bradhurst 7096, Wilson.

CHAUFFEUR, long experience, wishes work evenings and Sundays. A 291 Times.

CHEMIST, 32, university graduate, 1923, desires position in laboratory or for plant work. A 522 Times.

CONTROLLER.

An accountant with varied experience, familiar with rents, water and industrial matters, desires to locate in the East; versatile, forceful, accurate and a quick thinker; can invest one or two thousand dollars.

D., Room 3049, Grand Central Terminal.

COOK and houseman, Chinese, wishes position John, 735 Washington St., Brooklyn.

COUPLE, English, private family; man good cook, wife chambermaid, waitress; 5 years' good reference; country. D 402 Times.

COUPLE wish position as cook and butler; reference, 14 years one place. Bradhurst 3291 320 West 145th. Colston.

COUPLE, butler, cook, thoroughly experienced; country preferred; excellent reference. A 514 Times.

COUPLE, Finnish-American, chauffeur, wife chambermaid, positions city or country. Harlem 5233

COUPLE, 30, Hungarian; cook and useful man; private. McGowan, 311 East 54th.

CREDIT MANAGER,

satisfied for the present, but not for the future; I am looking for a connection where I can put my years of credit and administrative experience to full advantage; single, 30 years old. Write E. J., 125 Times.

DRAFTSMAN, architectural designer, long, varied experience, desires position. A 300 Times.

DRAFTSMAN, thoroughly experienced; power plant piping and equipment. A 277 Times.

DRUGGIST, registered, Gentile, ex-proprietor, active, elderly, wants connection. 46 N. Y. Times Brooklyn Branch.

ELECTRICAL ENGINEER, recent graduate German college, United States citizen, several years' previous experience in mechanical field, shop, drafting, engineering department work, desires position with future. A 513 Times Annex.

ENGINEER,

7 years' experience estimating, planning, mechanical drafting and production charting; presently employed with public utility. A 278 Times.

EXECUTIVE OR ASSISTANT,

wide business experience sales, production, purchasing; American, Christian, 35; initiative, push, personality; initial compensation secondary. A 501 Times.

EXECUTIVE, salesman, representative; varied capacity; construction matters, allied materials. A 242 Times.

GRAPHOTYPE OPERATOR, experienced supervisor of mail department. R 304 Times.

HOUSEMAN-BUTLER, negro, young, neat, honest, willing, desires position with American family. B 1199 Times Harlem.

JAPANESE, general housework, wishes position; reference. Shino. Circle 0960, Apt. 6.

MANAGER of factory, on ladies' dresses, formerly with E. A. Jackson, Inc., also Marie Conti, W. MacBrair, 1,377 East 22d, Brooklyn.

MAN, 32, with personality, tact and ability, executive and financial experience, desires responsible position. M 948 Times Downtown.

MAN, 32, highly educated, university graduate, technically trained, business experience, seeks position. Koushtalow, 56 East 129th St.

MECHANIC—Millwright, plumbing, sprinklers, motors, boilers, pumps; maintenance. 41 East 119th. Bruce-lyn Branch.

OFFICE MANAGER, bookkeeper, credit man—Exceptional experience; executive, State, foreign corporation reports; foreign banking, bookkeeping, imports; full details, application; excellent references. P 357 Times.

PHYSICIAN, New York license, desires position with busy office. A 294 Times.

PURCHASING AGENT with advertising, selling training seeks new connection; energetic, resourceful negotiator; keen sense of values; personality plentiful; college, 31, laces embroideries; high-grade executive. D 386 Times.

RADIO and electrical man, seven years' experience, power, light, radio, automotive, high school; good technical training, retail sales experience; desires connection with wholesaler or manufacturer's sales. Z 2446 Times Annex.

RADIO SALESMAN,

HUSTLER, LIVE WIRE, DESIRES POSITION WITH DISTRIBUTER. WINTER, 78 ST. NICHOLAS PLACE.

REAL ESTATE—Experience renting, collecting and general management. A 316 Times.

SALES MANAGER, 15 years' experience electrical industries; available; last seven years spent successfully rebuilding rundown territories for two companies, desires permanent connection with strong manufacturer of economy where hard, systematic effort will be recognized; worth to company desiring executive or high calibre; good salary with percentage on business done; will not consider stocks. Address, by letter only, which will not stand rigid test. If you can use executive who will build up your business address D 404 Times.

SALESMAN, 14 years' selling and executive experience, desires connection from Jan. 1. E 36 Times.

SALESMAN, 22; show results; favorably known dress goods jobber, wholesale. A 298 Times.

SITUATIONS WANTED—Male.

SALESMAN, office manager, handle accounting, credits, &c., and sell it any spare time left; well experienced in all; great assistance in proper place; all-around man; work no object; bonded. A 502 Times.

SALESMAN, 35, at present traveling Middle West, desires connect with progressive concern offering good future; able and responsible; unquestionable references. J 943 Times Downtown.

SALESMAN, RESIDENT FLORIDA,
large following Florida Georgia, desires leather goods, drygoods, novelties, sundries lines considered; commission. A 1132 Times Harlem.

SALESMAN, college graduate, successful selling record; have directed sales force; highest references; salary, drawing account. D 396 Times.

SALESMAN with automobile, traveling or local; Christian, 38; produces; good appearance, personality; drawing account necessary. A 500 Times.

SALESMAN, aggressive young man, several years' business experience, good education, desires local or road connection. N 469 Times.

SALESMAN, experienced sundry lines, knows Eastern, Western markets; wishes change; reliable firms; free to travel. A 299 Times.

SALESMAN, residing Middle West, desires connection with reputable commercial house, whole or part time. J 853 Times Downtown.

SALESMAN, 32, desires position with wholesale food products; five years' retail experience. 3,712 78th St., Woodhaven, L. I.

SALESMAN, radio and electrical line, 3 years' experience; open for a good proposition. A 516 Times.

SECRETARY, or stenographer, energetic youth, plenty initiative, 3 years' commercial experience, desires connection with good future. Box 9, Maspeth, L. I.

SECRETARY-STENOGRAPHER, executive, college education; speak German, French; Christian; $40. Beckman 8957.

SECRETARY - EXECUTIVE ASSISTANT, college man, stenographer, bookkeeper, correspondent, credits. D 401 Times.

SECRETARY, 22, experienced bookkeeper and stenographer; high school-college education. M 963 Times Downtown.

SHIPPING CLERK, stock and time keeper, age 30, colored; experienced; highest references; willing worker; $25 start. G. K., 52 East 10th St., city.

SILK ORDER AND STOCK CLERK, 23, experienced cutting goods. G 98 Times.

STENOGRAPHER, 27, familiar with accounting, desires position as secretary or assistant; highest references. M 971 Times Downtown.

STENOGRAPHER-BOOKKEEPER, experienced; capable worker; Christian; references; $20. Beckman 8957.

STENOGRAPHER-CORRESPONDENT, thoroughly experienced, seeks responsible position; $30. Wilson, 246 West 107th.

STENOGRAPHER, 27, married, experienced; steady, progressive worker; excellent references. G 580 Times.

STENOGRAPHER, 22, experienced, also bookkeeper; high school and college training. M 983 Times Downtown.

SUPERINTENDENT, negro, A1 mechanic, high-class apartment house; three in family. B 1198 Times Harlem.

YOUNG MAN, 28, college education, master of Spanish and English, fair knowledge of French, Italian and commercial law, wishes employment with large concern offering opportunity for advancement; salary secondary; references. G 595 Times.

YOUNG MAN, executive, with mechanical, developing and manufacturing experience; thorough ability to organize a shop for efficiency; able to assume full responsibility employed at present. Box 85, 206 East 86th St.

YOUNG MAN 21, ambitious, high school graduate, willing to work hard and at anything with chance for advancement; knowledge bookkeeping, typewriting and stenography; licensed chauffeur. J 829 Times Downtown.

YOUNG MAN, 26, 8 years' practical business experience, stenographer, salesman, desires position with concern where he can fill in in all-around capacity; mechanical house preferred; references. A 265 Times.

YOUNG MAN, hard worker and capable, 7 years' inside experience, cloaks, suits, dresses, also selling ability, is open for connection. A 496 Times.

YOUNG MAN, 24, experienced, desires connection with reliable haberdasher's establishment; references furnished. M 973 Times Downtown.

YOUNG MAN, 22, desires position with future; stenographer, bookkeeper; high school and college training. M 966 Times Downtown.

YOUNG MAN, 28, strong, willing, wants to learn paying trade; salary secondary; references. Laline, 67 Amboy St., Brooklyn.

YOUNG MAN, 25, ambitious, neat, initiative, seeks good connection; convince yourself. Box 732, 1,393 Broadway.

YOUNG MAN, 27, of good address, executive ability, unquestionable character, open to legitimate proposition. A 330 Times.

YOUNG MAN, 14 years' selling and executive experience, desires connection from Jan. 1. E 37 Times.

YOUNG MAN, 17, desires to start with growing concern. E 30 Times.

YOUNG MAN, 22, university education, desires legitimate position. A 243 Times.

YOUNG MAN, shipping clerk, 5 years' experience dress house. A 288 Times.

YOUNG MAN wants job with dress concern. A 505 Times.

EXPERIENCED CHINESE wishes to work with private family; good references; drives all high-class cars. Write to Lee Lin, 270 Nassau St.

GENTLEMAN, personality, tact and ability; experienced office detail; local and out-of-town sales. G 582 Times.

STUDENT, neat colored, wishes job afternoons, evenings; typing ability. Olphin, Bradhurst 2308.

Employment Agencies.

Domestic

JAPANESE Agency—Experienced cooks; butlers; couples; chauffeurs. 100 West 46th. Bryant 7187.

FEMALE HELP WANTED.

ACCOUNTANT AND CASHIER; trial balances; energetic, pleasing personality, matured judgment; credentials. Call Miss Nanes, Unity Hospital, 1,545 St. John's Place, Brooklyn.

ADDRESSOGRAPH SUPERVISOR, take entire charge of help, small department of about 50,000 B plates; must understand filing, tabbing, &c. V 718 Times Downtown.

BILLING CLERK (Underwood), some experience, good at figures, for shirt house; accurate; willing worker; $18 start. Box 281, 2301 World Tower Building.

BOOKKEEPER, must be thoroughly experienced to handle complete set of books; also have knowledge of stenography and typewriting; apply in writing only. Reich Bros., 29 East 21st.

BOOKKEEPER, capable of handling remittances and keeping controlling accounts, must be able to use typewriter in making up cash received sheets; answer in own handwriting, stating age, religion, education and salary wanted. V 689 Times Downtown.

BOOKKEEPER-STENOGRAPHER, PERMANENT POSITION WITH GROWING MANUFACTURING CONCERN; PLEASANT SURROUNDINGS; STATE AGE, EXPERIENCE AND SALARY DESIRED. R 277 TIMES.

BOOKKEEPER to take complete charge of books; must be capable of taking trial balances, profit and loss statements; give full particulars and salary expected; good opportunity for advancement. 99 Times 165 Broadway.

BOOKKEEPER-STENOGRAPHER, thoroughly experienced, accustomed take charge others; $35-$40; printing line experience preferred; give age, education and details of experience. A 276 Times.

BOOKKEEPER, expert; one familiar with silk business, consignment accounts and factoring; none others needs apply. G. H. Lewis, 1,123 Broadway.

DESIGNER, thoroughly experienced art needlework; part time on luncheon sets, card table covers, aprons, novelties; in writing state past and present employment or mail with sketches. Needlework Co., 676 Broadway.

DESIGNER WITH ORIGINAL IDEAS FOR LAMP SHADES; PILLOWS AND BOUDOIR NOVELTIES; PERMANENT; EXPERIENCE; STATE EXPERIENCE AND SALARY EXPECTED. B 274 TIMES.

DESIGNER, EXPERIENCED ON LAMP SHADES; STATE EXPERIENCE AND SALARY EXPECTED. C 1099 TIMES ANNEX.

FORE LADY man's neckwear factory; must be willing leave city; lady thoroughly experienced making of fine goods; to act as assistant; steady position, ideal surroundings; dependable, established concern; do not answer this ad unless you come up to all requirements; state past experience in detail, salary desired &c. Correspondence confidential. F 533 Times.

GIRL for doctor's office; no experience necessary. Write, stating references and particulars, Dr. Hubner, 320 Central Park West.

GIRL on decorated parchment shades, with some experience. Larson & Dettman, 434 Park Av.

GIRL, white, 5 hours daily, light housework. Phone Lenox 1622 for appointment.

GIRL, neat, no experience desired; state salary and qualifications. D 371 Times.

HOUSEKEEPER for high-class apartment hotel; must be experienced; city references preferred; salary $125 month and room. Apply, stating full particulars, J. S., 768 Times Harlem.

HOUSEKEEPER—Man, wife and baby require girl, preferably Norwegian, for general housework duties; including washing; references required; sleep in or out. Apt. 6D, 870 Riverside Drive.

HOUSEWORKER, general, white; plain cooking; city reference. 466 Riverside Drive, corner 129th St., Apartment 8I.

FEMALE HELP WANTED.

HOUSEWORKER, general, white, plain cooking, sleep in or out. Smith, 940 St. Nicholas Av. Wadsworth 9000.

HOUSEWORKER, chambermaid, waitress; part, full time; good worker; references. Morningside 8620.

MILLINERY BUYER.

Must be thoroughly experienced in retail millinery; give fullest possible details, present experience and salary. W 948 Times Downtown.

MODELS, SIZE 16.

To try on high-class afternoon and evening gowns; must be tall; good day; steady position.

JACOB REICH, INC.,
498 7TH AV.

MODEL,

SPORT DRESSES ONLY, SIZE 36, TALL.
DAVID E. STROUSE & CO., 6 WEST 32D.

MODELS, size 16, suits and dresses; long season. Charles Kondavian, 112 Madison.

NURSE—Experienced nurse for infant. Apply Dr. R.

Closing Hours for Advertisements

Sunday Edition

TODAY, WEDNESDAY, 6 P. M.—Schools, Steamships, Hotels, Resorts, Amusements.

TOMORROW, THURSDAY, MIDNIGHT.—Display: Apartments and Real Estate, with cuts, photographic matrices or drawings.

FRIDAY, 3 P. M.—Editorial Section.

FRIDAY, 6 P. M.—Undisplayed classified, Business Opportunities.

SATURDAY, 1 P. M.—Undisplayed classified, subject to omission.

Daily Edition

Advertisements for daily edition must be received before 6 P. M. on day preceding publication.

Classified Advertising Rates

Minimum space 2 lines. Agate line of 6 words.

Situations Wanted	40c
Furnished Rooms, Rooms Wanted	50c
Boarders and Board Wanted	50c
Help Wanted	75c
Lost and Found	60c
Real Estate, &c.	60c
Apartments to Let and Wanted	60c
Country Board	60c
For Sale	65c
Agents Wanted	65c
Automobile Exchange	70c
Mortgage Loans	75c
Employment Agencies	90c
Business Opportunities	$1.00
	Per Word
Buyers' Wants, Offerings to Buyers	10c
Book Exchange (Sundays)	12c

Lost and Found, Deaths, Marriages and Births accepted until midnight.

Errors avoided by delivering advertisements in advance of closing time.

Reward of $100 offered by The New York Times for information leading to arrest and conviction of any one advertising money through a misleading or fraudulent advertisement in The Times.

Telephone LACkawanna 1000.

MALE HELP WANTED.

ENGINEER, associate practical men; railroad construction; Latin-America contract. A 287 Times.

FITTER and siteration hand, thoroughly experienced, for dress shop; steady position. Apply 2,719 Broadway, corner 104th St.

FOREMAN, with experience in reinforced concrete construction and erection of machinery; give full experience, nationality, age and salary wanted. T 106 Times.

GENERAL MANAGER WANTED.

A nationally known food corporation, manufacturing and selling its products in every part of the United States, seeks a thoroughly equipped executive to manage its business. Such a man must have a record of experience and achievement. A salary commensurate with the job will be paid. Application treated in confidence. Address R 287 Times.

GENERAL SUPERINTENDENT, experienced on concrete construction and erection of elevating and conveying machinery; give full experience, age, religion and salary desired and when available. T 107 Times.

HOTEL CLERK, Dec. 1, experienced general office work, posting, cashier, telephone, uptown; small family, transient hotel; permanent position for single man over 30; references in full and salary with meals or meals and room. G 593 Times.

INSPECTOR, experienced; compensation, general liability and elevator; knowledge of scaffolding necessary; only experienced men considered. W 953 Times Downtown.

IRONWORK—Erection superintendent; not a union man, for structural steel work; one who can supervise erection of structural steel and take care of 5 or 6 gangs on different jobs; write, stating experience, age and salary expected. D 376 Times.

IRON WORKER—Experienced stair and ornamental finisher to act as foreman, be able to lay out work, read plans; steady work. Write the Standard Iron Works Co., Inc., 1-3 Lawrence St., New Haven, Conn., or call Colony 3991.

LIBRARIAN to segregate personal clippings, programs, banquet menus, tickets and general souvenirs from theatres, concerts and Sunday. Write, giving experience, references and compensation desired, to C. E. G., Apartment 1741, Hotel Ansonia, New York city.

MAIL CLERK, for large export house, thoroughly experienced, also familiar with filing office routine; knowledge of Russian necessary; give particulars, including age, education, experience, references. V 713 Times Downtown.

MAIL ORDER MAN, experienced, required by radio corporation; must know how to lay out copy, get out mail order catalogs, and must have good knowledge of radio; only those who have these qualifications need apply. J 844 Times Downtown.

MANAGER FOR

FURNITURE ADJUSTMENT BUREAU.

SPLENDID OPPORTUNITY FOR THE RIGHT MAN.

APPLY SUPERINTENDENT'S OFFICE AFTER 9 A. M.

BLOOMINGDALE BROS.,
58TH ST., AND LEXINGTON AV.

MANAGER—Good opportunity for the right man; thoroughly experienced in opening ladies' ready-to-wear stores in the vicinity of New York State; must have A1 references; write for appointment. D 317 Times.

MAN, about 30, as assistant to office manager in office of wholesale concern operating branches in principal cities of U. S.; experience in bookkeeping, credits and collections essential; will be thoroughly trained in various departments and must be willing to go anywhere in the U. S. when opportunity for advancement offered. Be specific in your answer, stating height, schooling, religion, experience in detail and salary expected to start; replies confidential. E. B., 26 N. Y. Times Brooklyn Branch.

MAN with house to house selling experience; one who can take complete charge, organize and run direct-selling department for old established manufacturer whose product is now sold only through the trade; no capital required; interest in the business and a real salary for the right man; write full details of past experience preliminary to an interview; strictly confidential. F 297 Times.

MAN wanted by old established oil company, with knowledge of gasoline and oil business in metropolitan district; one with experience in operation of distributing station preferred; state age, reference and experience; salary basis. V 712 Times Downtown.

MAN, experienced garage, day manager or night foreman; responsible position; worker has chance for advancement. Acton Garage, 68th St. and Broadway.

MEN wanted by Fuller Brush Company to sell direct to consumer; big commissions and bonuses. 250 West 57th St.

OFFICE BOY in midtown Christian real estate firm. Apply 9:30 to 9 A. M., Worthington Whitehouse, Inc., 446 Madison Av., at 50th.

OFFICE BOY for large export house; intelligent, neat; state age, education, experience; references. V 714 Times Downtown.

PARCEL WRAPPERS.

Young men, 18-21, for light wrappings; also parcel post and express matter.

SAKS & CO.,

Sth Av., 49th to 50th St.

ROUTE MARKERS.

Department store experience preferred. Apply by mail to Saks & Co., 5th Av., 49th to 50th St.

SALES CORRESPONDENT, not over 30, preferably with technical knowledge, for manufacturer of electrical automotive accessories. Apply in own handwriting, stating age, salary, experience and reference. R 289 Times.

SALES MANAGER WANTED.

The manufacturer of a nationally known advertised food product requires immediately an experienced sales manager with executive ability; in making application give all particulars usually required for such a position; excellent opportunity and prospects. Address R 288 Times.

SALES MANAGERS, salesmen, new metallized abrasive endorsed by leading corporations; exclusive territory; liberal commission, drawing account; men 1002 807 6th Av., 46th to 47th Sts., Brooklyn.

SHEET WRITERS.
THOSE WITH DEPARTMENT STORE EXPERIENCE PREFERRED. APPLY BY MAIL TO SAKS & CO., 5TH AV., 49TH TO 50TH ST.

SHORTHAND teacher wanted. Apply at once, 57 East 58th St.

SOLICITOR—Wanted, high-class advertising solicitor for leading business annual; straight commission; traveling expenses paid. G 1068 Times Annex.

STENOGRAPHER, general all-round office man; one who can handle correspondence without dictation, accurate in figures, wanted by importer of iron and steel sales office. Address, giving age, nationality and salary expected; excellent opportunity for real live man. Write, don't call, E. D. Gilberson & Co., Inc., 40 Rector St.

STENOGRAPHER, with ability to make outside investigations and learn business; opportunity; state age, nationality, qualifications, salary to start. J 847 Times.

STENOGRAPHER—Silk manufacturer offers splendid opportunity; state experience and salary expected. A 281 Times.

TEACHERS, Day Department Gregg Shorthand; must be able to teach English and arithmetic; must have at least three full years of college work. Write, giving qualifications and experience to Post Office Box 12, Tremont station.

WATCHMAKER wanted for ladies' Swiss watches; only those who properly understand the Swiss watch line need apply. S. Rosen, 145 West 45th St.

WINDOW TRIMMER.
EXPERIENCED PREFERABLY IN MEN'S FURNISHINGS; MUST HAVE ORIGINAL DISPLAY IDEAS; GOOD SALARY; PERMANENT POSITION. BOX 280, WORLD TOWER BLDG.

YOUNG MAN—We are an advertising agency and have an exceptional opportunity for a young man about 18 years of age, who is not afraid of hard work; the young man holding this position before has been advanced rapidly and we can offer the same opportunity to an energetic, live wire; salary to start must be small while learning; write, stating experience, religion and lowest salary expected. R 276 Times.

YOUNG MAN—Unusual opportunity is offered by nationally known wholesale concern to an alert young American with some business experience; can work himself into position of responsibility; state details age, references, experience and salary expected. P. K., 209 Times.

YOUNG MAN, EXPERIENCED, AS TIME-KEEPER AND ASSISTANT TO COST CLERK IN LARGE WOODWORKING PLANT L. H. MACE & CO., 55 EAST 150TH ST.

YOUNG MAN, experienced in steel or allied business, with knowledge of sales and office routine; stenography essential; good opportunity for competent man; state age, full experience, salary. R 201 Times.

YOUNG MAN with knowledge Spanish, stenography and details shipping to Latin America wanted by textile house; state references, salary expected. N 970 Times Downtown.

YOUNG MAN wanted as runner by New York Stock Exchange firm; experience not necessary. W 947 Times Downtown.

YOUNG MAN—Silk manufacturer offers exceptional opening to office boy, also stock boy; $12-$14. A 282 Times.

YOUNG MAN, American, Oriental rug experience, keep stock records, typewriting. A 293 Times.

LORD & TAYLOR

require the services of several young men of good appearance to sell FURNISHINGS in their

MAN'S SHOP;

experience desirable but not necessary. Apply Employment Office, Eleventh Floor, after 9 A. M. Employees 38th St. entrance, west of 5th Av.

Salesmen.

BEAD SALESMAN, one familiar with beads and pearls, calling on resident buyers and department stores; commission basis. Royal Bead, 43 Forsyth St.

BOYS' CLOTHING SALESMAN

A PROMINENT 57TH AVENUE DEPARTMENT STORE require the services of an experienced salesman for their BOYS CLOTHING DEPARTMENT. R 279 Times.

DRESS AND BLOUSE SALESMEN.
Leading manufacturer has popular-priced dresses and blouses; wishes salesmen in the following territories:
1. New York State;
2. St. Louis, Oklahoma, Kansas & Missouri;
3. South;
4. Chicago;
5. California;
6. Minnesota, North and South Dakota;
7. Colorado, Wyoming, New Mexico;
8. Ohio and Pennsylvania.

Those with following only; strictly commission basis; details and references in first letter. R 285 Times.

DRESS SALESMAN
FOR MIDDLE WEST TERRITORY; ONE WHO HAS GOOD FOLLOWING ONLY NEED APPLY; COMMISSION BASIS.

REGINA-KOBLER, INC.,
498 7TH AV.

FUR TRIMMING salesman for Middle West; only one with good following with department stores need apply; exceptional opportunity right man; give present connection and full details in first letter; commission basis. Box 55, 1204 St. James Building.

JEWELRY SALESMEN.
wanted in downtown retail instalment jewelry concern; must be experienced in credit jewelry store; good salary. Apply 625 World Building, 63 Park Row.

MILLINERY SALESMAN WANTED for city, Brooklyn and Jersey; commission. Fit-Rite Hat Co., 13th floor, 28 West 38th.

REAL ESTATE salesman to work on commission basis with old established concern in Bronx; preferably district known; give age and experience. Z 2470 Times Annex.

REAL ESTATE salesman, experienced renting man, 23d St. up; commission. Lester Levy Co., 1,270 Broadway.

REAL ESTATE SALESMAN—For busy office; commission basis; leads furnished. Flohar, 202 West 70th.

ROAD SALESMAN.

New York producer, established 1870, has opening for one road salesman.

$50 weekly drawing account against commission, distributing Prudex tonics. Call 11 to 12 today only. Mr. Jacquith, 152 West 42d St., Suite 1222.

SALESMEN—We have a fuel saver very much in demand now, to earn $216 a week; one average sale a day must be made; three average sales in one week net you no less than $90; commission basis. Room 449, 47 West 42d St.

SALESMAN, acquainted with toy trade to sell low-priced Crystal radio outfit; thousands now being sold through some of the largest mail order houses; commission. Ritter Radio Co., 232 Canal St., or phone Mr. Ritter, Franklin 5511.

SALESMEN WANTED—Ford men only, in the largest commercial territory in the United States; floor time in two salesrooms; drawing account, commission. 22 Lafayette St.

SALESMAN, first-class jewelry, wanted with established retail trade; very good opportunity for one who qualifies; salary and commission. Larner Bros. & Buxbaum, 5 Eldridge St.

SALESMEN, call up Caledonia 7800 for appointment, to-lease holly wreath proposition on which $25 a day commission can be made; leads furnished; man with car preferred.

SALESMEN with following hotels, restaurant trade, desire to sell standard beverage; salary and commission. Apply by letter only, Eskay Beverage Co., 221 East 84th St.

SALESMEN visiting woodworking and paint trade, to sell pure gum shellac at lowest prices obtainable; unusual bona-fide high commission paid. R 293 Times.

SALESMAN, young man, junior salesman for specialty machine in local territory; salary and commission; give full references and experience. A 279 Times.

SALESMAN, thoroughly experienced in installment furniture business. Apply 9 A. M. Goldburg Furniture and Carpet Co., 1,776 Amsterdam Av.

SALESMAN wanted to sell supplies to millinery manufacturers; experienced man only; furnish reference; salary and commission. R 280 Times.

SALESMEN, carry side line of ready salable articles, cotton goods; commission basis; desirable territory available. Z 2473 Times Annex.

SALESMEN—Experienced telephone salesmen to sell subscriptions; salary, commission. Endicott 6864.

SALESMAN, experienced, to sell hat frames; salary and commission. C. L. McCarthy, Inc., 8-10 West 36th.

SALESMAN to sell fabric measuring device, piece goods trade; liberal commission, protected territory. Suite 1304, 220 West 42d.

SALESMAN—Good opportunity for good man selling electric supplies in the seaside city; salary. Zimmerman, 2 Copper Square, city.

SALESMEN; to solicit bank accounts; good commission and income to producers.

ROOM 35, 49 BROADWAY.

MALE HELP WANTED.
Salesmen.

SALESMEN.

AN EXCEPTIONAL OPPORTUNITY IS OPEN TO A LIMITED NUMBER OF QUALIFIED MEN TO JOIN THE SALES ORGANIZATION OF A PROMINENTLY MANAGED CORPORATION OCCUPYING AN OUTSTANDING PLACE IN THE FIELD OF CORPORATE FINANCE.

THE COMPANY'S REQUIREMENTS CALL FOR AN ENERGETIC MAN BETWEEN TWENTY-FOUR AND FORTY-EIGHT WITH SALES INSTINCT, COUPLED WITH A REAL BUSINESS MAN'S AMBITION. THE MAN MUST HAVE A PRACTICAL GRASP OF BUSINESS, POSSESS INITIATIVE AND BE CAPABLE OF MEETING SUCCESSFUL BUSINESS MEN ON AN EQUAL PLANE. PREFERABLY, HE SHOULD BE A MAN WHO WITH PROPER COMPANY COOPERATION WILL BE QUALIFIED WITHIN A FEW MONTHS TO TAKE OVER ORGANIZATION DUTIES OF AN EXECUTIVE NATURE.

HIS PRINCIPLES MUST BE BEYOND QUESTION. PREVIOUS EXPERIENCE IS NOT ESSENTIAL, BUT HE WILL HAVE TO BE A MAN WHO CAN FAVORABLY REPRESENT RESPONSIBLE INTERESTS IN THE PLACEMENT OF AN IMPORTANT SECURITY ISSUE. ONE OR TWO EXCEPTIONAL MEN THIS CHANCE WILL BE OPEN TO QUALIFY FOR AN ORGANIZATION AFFILIATED WITH THE SECRETARY OF THE COMPANY, STATING SUFFICIENT ABOUT YOURSELF TO JUSTIFY AN INTERVIEW.

WRITE BOX NO. R 272 TIMES, OR TELEPHONE MR. AUSTIN, WHITEHALL 2440-50 FOR IMMEDIATE APPOINTMENT.

SALESMEN.

You are cordially invited to call and inspect our proposition and masterly method for securing dealers; greatest cooperation ever to salesmen; names, leads, introductions that mean much; ambitious salesmen can earn two hundred week up; the work is on an introductory sale of Official Source Records backed by militant organization of over a million members; we teach you the operation by taken out and sales made before your eyes; should you prefer outside territory, we will advance expenses once you are familiar with proposition; commission basis.

Call 10 to 12, 2 to 4.

L. EDWARD STEARNS, ROOM 2021, HUDSON TERMINAL, 30 CHURCH ST.

SALESMEN.

Men of good education and appearance, energy and selling ability to join in the first distribution of a book, splendidly, highly recommended and needed by every business and professional man; leads furnished and fullest cooperation given.

A seldom-found opportunity exists for the industrious salesman; many managerial and coaching positions will be filled from the ranks of those who now prove, on a commission basis, both selling and earning ability; the men back of this proposition have been extremely successful, and the company is backed by ample capital.

SEE MR. SWINK,
Room 407, 13 Astor Place.

SALESMEN, JUNIOR,
ELECTRICAL LINE.

We require a number of young men for our New York, New Jersey, Brooklyn, Westchester and Long Island stores and branches. Men selected will be trained in modern merchandising and our methods; must be capable of earning $25 to $50 weekly during training period on advanced commission basis. Also interested in experienced salesmen with executive training or executive ability.

For application and information see Mr. H. Clifford, Director of Personnel 9:30 A. M. or 1:30 P. M. sharp; no other time.

SUITE 906, 25 WEST 43D ST.

SALESMAN to call on Candy manufacturers in New York City and within a radius of about 100 miles with corn syrup and corn syrup; must have exceptional ability and good acquaintance, preferably married and over 30 years of age; those not having a large personal acquaintance in the trade need not apply; a good opportunity awaits the right man, with a large, well established house; salary. Address your inquiries to R 137 Times.

SALESMEN.

We have excellent openings for two able salesmen in the metropolitan district to call on bakeries and restaurant trade on a commission basis; no advances; our new Lincoln all-automatic doughnut machine, fully covered by patent, is the only machine of its kind in the world; commissions are liberal; our machine fills a long-felt want for the retail baker and restaurant; our larger machines are used by leading bakers throughout the United States; do not call or phone, write, giving age, past experience, &c. Doughnut Machine Corp., 1,170 Broadway, New York.

SALESMAN.

An out-of-the-ordinary opportunity affording as unusually profitable and PERMANENT sales connection with a nationally-known concern selling a new GUARANTEED collection service that EVERY business and professional man needs is open to the exceptional producers between the ages of 25 and 50; $5,000-a-year-and-better men seeking something different will do well to investigate this; commission basis.

Room 616, 25 West 45d St.

SALESMAN, JUNIOR.

Young men, over 21, of good results, can make excellent connections selling product of the Radio Corp. of America to the consumer; extensive advertising campaign now under way; while being trained men chosen must show capability of earning $40 weekly on advanced commission basis. Apply between 9 and 5 o'clock, Room 400, Fisk Building, Broadway and 57th St.

SALESMEN,

accustomed to making big money; we have openings for several aggressive specialty salesmen to travel and sell our advertising service to bankers and merchants; clean, dignified, legitimate and established business; exclusive territory; commission paid daily or weekly; experience in our line, while desirable, not necessary. Call Room 1212, 154 Nassau St.

SALESMEN.

If you are earnest, capable and desirous of making real money a wonderful opportunity awaits you, full or part time, selling made-to-measure shirts, direct to wearers; liberal commission, 171 Madison Av., Room 1007.

SALESMAN
WANTED FOR THE CITY OF NEW YORK TO REPRESENT A LARGE FACTORY IN THE BEDDING AND UPHOLSTERY LINE; ONLY MEN WITH SEVERAL YEARS' EXPERIENCE IN THESE LINES NEED APPLY; START ON A SALARY BASIS. Z 2464 TIMES ANNEX.

SALESMAN,

high-grade, one New York and Brooklyn, wanted; proved mechanical appliance; no competition; easily sold; ten sales weekly not you $70; commission basis to commence. Call Room 717, 1,261 Broadway.

SALESMEN—We will teach you how to sell real estate, which is a mighty good business to know; you surely can sell interested parties who have answered our advertisement by stating concrete facts which we furnish; large commissions; every salesman receives personal attention. Suite 414, 250 West 57th St.

SALESMEN-DISTRIBUTERS to sell patented automobile necessity direct to owners; straight commission; never sold before; big returns; exclusive territory; one week's expenses necessary. Mr. Finch, Room 801, 1,476 Broadway.

SALESMAN—Auto service contracts; experienced only with or without following; drawing account; satisfactory arrangements. Suite 1122, Knickerbocker Bldg., 152 West 42d St.

MALE HELP WANTED.
Salesmen.

SALESMEN.
SPLENDID OPPORTUNITY.
A permanent position is offered to four salesmen; men experienced in the security sales field are preferred, but this qualification is not essential.

The company is old and well established in the real estate business; it is now expanding on established activities and extending into the first mortgage real estate bond field.

Successful applicants will secure the following advantages:
1. Complete training course in our methods.
2. A definite list of prospects.
3. Personal assistance from executives.
4. Liberal commission on sales.
5. A reasonable remuneration pending earning of commissions.
6. An opportunity for advancement.

Reply in person between 10 A. M. and 3 P. M.

FRED'K SOUTHACK & ALWYN BALL, Jr., Inc.,
11 Broadway.

SALESMEN
WITH CLOSING ABILITY

Able forecasters predict that 1925 will be one of the biggest in the New York city real estate since the "Armistice"; properly qualified men seeking a thorough grounding in the business before the market broadens out on the turn of the year will find encouragement and a thorough training awaiting them in our organization; our business is that of home construction, financing and land distribution; our salesmen operate on a commission basis with leads furnished; those who like real estate work, but who have despaired of the right connection, will appreciate the opportunities offered. HOMELAND CO., 8 West 40th St., street floor showroom.

SALESMEN

that are looking for an unusual opportunity with big changes for advancement in Long Island territory; knitted outerwear specialties for the whole family; salary and commission; if you have not an experienced house-to-house salesman our manager will teach you our methods. Call

MILL SERVICE CORP.,
303 5TH AV., N. Y.

SALESMEN—Men can earn big commissions selling real estate to interested parties who have answered our advertisements; live leads make it possible to average $12a per sale; some of our men have made $600 to $700 per week in commissions; positions permanent; call 9 to 5, Suite, 1303, 350 Madison Av.

SALESMAN, live wire; commission basis or straight salary; sell leading cross word puzzle books Greater New York; must be acquainted with buyers department stores, resident buyers, book stores, &c.; excellent opportunity right man. A 1138 Times Harlem.

SALESMAN with house-to-house experience with old permanent position with our organization, work in with out-of-town city milk distributor; only a steady, reliable man, over 30, considered; drawing account $30 weekly against commission. Telephone Vanderbilt 3073 for appointment.

SALESMAN, used car; experienced man for Ford agency willing to sacrifice large immediate earnings for good, permanent position with a large growing concern; salary and commission. Call morning, Picard Motor Sales Co., 93d St. and 3d Av.

SALESMEN, full or part time, accident, health insurance $5-$10, $10 annually; also monthly policies with natural death benefit; liberal commission. National Accident Society, 217 West 125th St. Established 1885.

SALESMAN wanted, well acquainted hotels and restaurants, to get after work repairing; commission. Globe Silver Co., 88-90 Walker St.

MEN!
YOU MUST EARN MORE MONEY.
We'll buy your services or your spare time.

We sell direct to wearer at lower than retail prices, nationally trade-marked shoes suitable for everybody; banker, laborer or merchant.

You collect your commissions before we get our money. In addition you earn unusually liberal bonuses.

Exclusive territories assigned and each representative credited with all repeat and mail orders.

Remember, lowest prices, biggest commissions, safest jobs.

Call any day or Wednesday evening:

MFGRS DIRECT SERVICE SHOE CO. Inc.
Gotham Bank Bldg., Columbus Circle.
Room 820. Tel. Columbus 9782.

THE Transo Envelope Co. needs a salesman to sell a complete mailing system, stationery and envelopes, in a restricted territory in this city; if you are ambitious to get ahead and have a clean record, we shall be glad to hear from you; we want a permanent representative, preferably a man who has sold before, but many men in office positions have sales ability but have lacked opportunity; to a man who can sell a staple article which is non-seasonable and with excellent repeat possibilities on which he has full protection, we can offer an exceptional chance to make real money; straight commission and bonus, no salary or drawing account. Telephone Sales Manager, Barclay 1546 for an interview.

RECENT COLLEGE GRADUATE.

Firm of real estate mortgage brokers engaged in negotiating large mortgages on Manhattan and Bronx property desires capable young man to negotiate loans on owners of property; earnings and future dependent only upon ability and hard work. Write, stating education, age, religion and drawing account desired. W 953 Times Downtown.

AUTOMOBILE ROADMEN wanted, experienced; men who have had actual experience in the low-priced class, particularly those who have resided metropolitan districts; an opportunity with a low-priced manufacturer which offers good salary to such men as can qualify for these positions. Z 2472 Times Annex.

WELL KNOWN high-class novelty jewelry and hair ornament house catering to department store trade is open for salesman for middle West territory; liberal drawing account to right party; state full details in first letter; will be treated confidentially. G 590 Times.

YOUNG MAN to sell radio service; $2 daily and commission; full or part time. 738 Washington Av., Brooklyn.

Employment Agencies.

HIRST OCCUPATIONAL EXCHANGE,
WALL ST. SPECIALISTS. 60 B'WAY.
Acct., bkpg. expr., excellent salary. Wall St. Bkprs (3), $45-$30. Margin clerk, $40-$45. C. H. clerk, $35-$40. Stock record clerk, $30-$35. Chalk board boys, $15. Jr. Salesman, steel expr., $30. Clerk, import and export expr., $25.

ALMA MATHESIUS—Personnel Adviser.
507 5TH AV. MU. 9408.
Mail order man, $1,200; Engineer, knitting machine factory, $10,000; Copy and Contact man, hardware account, $5,000; Fashion Artist, dept. store, $50; young men, 16-18 yrs., some high school, $14-$18.

HOTALING EMP. EXCHANGE, INC.
9 CHURCH ST., ROOM 53, CORTLD. 0309
CREW manager; take charge of salesmen; know grocery trade.....$35-$40
BOSTON LEDGER Bkpers, many.....$1,500
RACK CLERKS, uptown.....$40
MUTUAL BUS. SERVICE, 15 PARK ROW.
Accountant, large corpn.....$40; accountant, Jr., college man, for C. P. A. firm, excellent opps.....$30; salesman, office supplies, expenses and comm.; office boys (several), $12.

MARJORIE W. BELLOWS,
15 EAST 40TH, ROOM 306.
Jr. Acc't, college grad.....$25-$30
TYPISTE.....$20
Adv. Salesman trade paper.....$50

PLACEMENT CO., 15 EAST 40TH.
DICTAPHONE OP., uptown.....$30
STOCK ROOM head, uptown.....$25
CORRESPONDENT, financial.....$25
JR. CLERK.....$14-$16
FASHION ARTIST, adver. dept.....$50

PERSONNEL EXCHANGE, 114 LIBERTY.
Stenogr pher, engineering experienced...$1,800
Cable Clerk, bank, coding, decoding...$1,870
College Graduate, accounting theory...$1,500
Bank Guard, $1,300; Stenographer.....$1,500

BEACON BUREAU, 80 WALL ST.
FOREIGN TRADE SPECIALISTS.
ACCOUNTANT for Greece, native American, 30 years; two-year contract, salary, expenses.

PERSONNEL PLACEMENT, 17 West 42d.
STENOS.....$23-$25
BURROUGHS Op., small bank.....$1,400
WANTED, clerk, cost sales, 21-25 yrs., furn. & dec. exp.....$25

G. P. BOWMAN—J. F. CORNELIUS, MGR.
141 Broadway, Room 1309.
MACHINERY appraiser.....$3,500
DRAFTSMAN, plumbing layout.....$1,800
ADDING machine op., night.....$1,800

EUREKA EMPLOYMENT EXCHANGE.
39 MAIDEN LANE.
Stenographers, typists, bookkeepers, office help of all kinds; come in and register; no registration fee.

ELECTRICIAN, chief, must thoroughly understand lighting, operating and construction work; unless qualified for the above do not apply. Pierce Arrow, 243 6th Av.

SUPERIOR AGENCY, 9 CHURCH.
Clerks (4), figure cost, Brooklyn, $23; good pennies, $19; runners, beginners, $15.

LORING PRATT AGENCY,
132 Nassau. Free Registration.
Jr. clerk, insurance co.....$13-$16

MALE HELP WANTED.
Employment Agencies.

KEYES, FOUST & HESTRON,
Incorporated.
EMPLOYMENT SPECIALISTS.
19th floor. 165 Broadway. Cort. 6494.

COMMERCIAL DEPT. (Mr. Keyes).

FINANCIAL EXECUTIVE—Age 30-40, preferably single; highest moral standard; locate in Europe; good accts. and executive ability.

ACCTS.—Sr., Semi-Sr. and Jr.; some immediate openings, others working at present will be engaged to start later; salaries commensurable.

N. Y. SALES REPRESENTATIVE—Age 30-35; publishing exp. pfd.; salary and comm.

STORE MGR.—Retail bookselling exp.; salary open.

ACCT. AND STENO.....$35
BKPR.—Thorough cost exp.....$30-$40
LAW STENO.—Exp.....$30-$40
JR. MECH. ENGR.—Exp. in machine design; assist maint. engr.; N. Y. C.....$1,500
ANALYTICAL CHEMIST.....$2,500
TYPIST—Cable Dept. large downtown co., 1:30-9 P. M.....$25
ACCT. DEPT. ASST.—Age 19-20; bkpg. stud.....$16-$19

FREE REGISTRATION.

HAMILTON
EMPLOYMENT SERVICE.

Uptown Office.
CANADIAN PACIFIC BUILDING,
THREE FORTY-TWO MADISON AV.

Downtown Office.
HUDSON TERMINAL BUILDING,
FIFTY CHURCH ST.

All positions listed at both offices.
SENIOR ACCOUNTANT—Man who has proved reputation with certified house; open.
SEMI-SENIOR—If satisfactory as to ability, &c., can sign up at once; work to start about Dec. 28; salary open.
JUNIOR ACCTS. (2), of good personality; thorough D. E. bookkeepers; taking or finishing accounting course; mo., $150.
STENO.-BOOKKEEPER.....$35
DFTSMAN, MECH.—Wood carving.....$30-$40
BURROUGHS BKEEPING 4OPR.—Exp.....$30
STENOS. (2)—Exp.....$25
CORRESPONDENCE CLK., H. S. grad.....$25
ENTRY CLERK—Comp. OPR.....$22-$23
NO REGISTRATION CHARGE.

TECHNICAL SERVICE,
154 Nassau St. Beekman 0626.
STRUCT. DETAILERS.....to $300
Electrical designer, P. P. exp.....to $275
PRODUCTION man, radio exp.....$225
MAP draftsman, perspective.....$225
HEATING draftsman.....$200
MECH'L draftsman, pipe layout.....$200
MECH'L draftsman, gas plant layout.....$200
MECH'L draftsman, freight cars.....$175
GASOLINE engine detailer.....Open
FURNACE designer, some constr.....Open
STRUCT. designers.....Open
SPRINKLER engr.....Open
DFTSMAN, know radio.....$180
M. E. some piping layout.....$125
STENOG., know radio.....$30
JR. draftsman, wiring, Bronx.....$20
(4) RETAIL radio salesmen.....com. $25

Instruction.

IF YOU ARE WORKING HARD, WHY DON'T YOU GET AHEAD?
Are you handicapped by work you are not naturally fitted for? Don't be discouraged. Our expert analysts can help you from a scientific study of your face what work you can do best and how you can succeed. Thousands advised by them in the winning out. Call, write or phone for free booklet B.
MERTON INSTITUTE, INC.,
36 West 44th St. Phone Vanderbilt 2862.

ACCOUNTANCY.
Are you interested in training for the C. P. A. degree or for executive position as Controller, Treasurer, or Office Manager? If so, investigate the professional courses of The Institute. Write for helpful booklet, "Your Market Value," and Bulletin 25. Pace & Pace, 30 Church St., New York.

AGENTS WANTED.

AGENCIES wanted for Canada—Firm with 18 years' connection with the tobacco, stationery, candy, jobbing trade through Provinces of Ontario, Quebec and Maritime wishes agencies. Address Payne & Co., 10 Victoria St., Montreal, Quebec.

FOR SALE

Rate 65 cents an agate line.

TURKEYS, 1,000 choice birds, all sizes; 35 cents pound; delivered New York City. Wagner & Son, 765 9th Av (near 51st). Columbus 4752.

HORSES boarded reasonable on country estate. Phone Market 3879J after 6 P. M.

ABOUT 75 cases brand new aluminum sheets and T molding. Caledonia 9246.

House Furnishings.

HIGH-CLASS FURNISHINGS AT WONDERFUL BARGAINS.
KARPEN LIVING ROOM SUITES;
FRENCH WALNUT DINING ROOM SUITES.
FRENCH WALNUT BEDROOM SUITES.
GATELEG TABLES, WINDSOR CHAIRS, RUGS, &C.

MANY SUITES SLIGHTLY USED.
Steinway, Knabe, Weber Baby Grand Pianos.
LEMMING STORAGE WAREHOUSES,
257-259-261-263-265-267 WEST 117TH ST.

CHOICE Persian Palace rugs, large, 11x15, 3x20; one Palace hanging character rug, 14x17; also smaller; must sacrifice together with furnishings; twin beds, divan, mahogany Chickering grand, hall clock, tapestries, paintings, mirrors and lamps. 4 West 77th.

PRINTED COPIES of Rembrandt's subjects, artistically framed; business show cases, shade for table lamp; statue in bronze; colored wood of child; suitable for Christmas gifts; will sacrifice account of moving. C 1081 Times Annex.

FURNITURE, luxurious, bought by couple three months ago; chance to purchase furniture made to order and including Oriental rugs, radio, lamp; gorgeous draperies. 205 West 58th, Apt. 10E.

ORIENTAL RUGS.
Chinese and Persian rugs, small size, $20-$30; runners, $35; room size, $135, $150, $165; reliable firm. Seven Tatosian Bros., 266 Lexington Av. (40th).

BEAUTIFUL hand-carved Chinese teakwood desk and chair; rare bronzes and royal Sevres vases; will sell cheap. Call between 6 and 7, Schuyler 6883. 567 West End Av. Posner.

INTRODUCTION to manufacturer's showrooms will save you considerable time and money on the better quality of furniture. Henry C. Meyer, 119 East 34th. Ashland 7979.

ORIENTAL RUGS, 10.
Size 7x10 to 11x14, all new, guaranteed; sell at once reasonable; dealers invited. 114 East 28th, room 502. Madison Square 8899.

REED AND WILLOW FURNITURE direct from factory, lowest prices; large selection; single pieces or sets. Long Beach Reed Co., 133 East 41st, near Lexington Av.

LEATHER living room suite, mahogany bookcase, library table; also walnut dining room table, glass top. Schwartz, Kellog 0248.

ROUND mahogany dining room extension table and chairs, one upright piano for sale, reasonable. Phone Bradhurst 5785.

GENTLEMAN will dispose of 6-piece Empire set very reasonably; table, couch, bookcase, chairs. Regent 3823.

MAGNIFICENT Chippendale dining room suite, 11 pieces. Euclid Hall, Broadway and 86th, apartment 7G.

CHEST-DRAWERS, hand-carved, antique, and four poster; sacrifice. 15 W. 47th. Schwartz.

BOOKCASE, massive, carved, solid mahogany and rosewood, $60. Kingsbridge 1816.

COMPLETE 7-room apartment furniture for sale, sacrifice. Lyons, 138 West 111th.

FURNITURE, four rooms, home complete, $500. Call 516 West 169th. Apt. 521.

GENUINE walnut bedroom suite, sacrifice, going West. 1,220 3d Av., Apt. 10.

LIVING-ROOM SET, 9-piece, $80. 51 West 97th. Helgesen. See after 2.

Jewelry.

RING, engagement; guaranteed platinum, absolutely blue white, exceptional quality, perfect solitare; cost $600; sacrifice. J 854 Times Downtown.

BRACELET, flexible platinum, blue white diamonds, exquisite design; sacrifice $1,000. E 31 Times.

DIAMOND engagement ring, 1¼ carats, perfect; bargain: $200. B 1197 Times Harlem.

DIAMOND RING, 2¼ carat, perfect gem; lady sacrifice $475. D 854 Times.

Musical Instruments.

REAL BARGAINS.
2,085 LEXINGTON AV. (125TH).
Knabe Baby Grand.....$750
Steinway Baby Grand.....650
Mason & Hamlin Baby Grand.....750
CURTIS, 2,100 7TH AV. (125TH).
Steinway Baby Grand.....$650
Knabe Baby Grand.....700
Knabe Ampico Grand.....Like New
Schmer Cupid Grand.....Like New

PIANO OPPORTUNITIES.
STEINWAY Duo-Art Miniature Grand, practically new, at bargain.
WEBER Miniature Grand, equal new.
KNABE Baby Grand, perfect condition.
CHICKERING Miniature Grand, perfect.
Above pianos under full guarantee.
Timmins' Storage, 257-267 W. 117th St.

WEBER upright piano, cost $875, will sell cheap, beautiful tone, wonderful condition, mahogany; also victrola. Stanbury, Morningside 2300.

$700 player piano in perfect condition; also 160 rolls; $300. Murrans, 310 E. 155th St.

STEINWAY grand piano, fine condition; $700, time payments. Klein, 421 West 28th.

KRANICH & BACH grand piano, $375; fine condition, on storage. 421 West 28th.

FINE BABY GRAND, like new; less than half price. Demotor, 1,216 3d Av.

Office Furniture and Supplies.

ADDING, multigraph, addressograph, Dick mimeograph. Bowling Green 6946. Steve, 66 Water St.

Office Furniture and Supplies.

All Big Bargains. At Nathan's.
Rolls and Slightly Used
OFFICE FURNITURE.
Roll, Flat, Typewriter and Bookkeepers' Desks, Chairs, Filing Cabinets, Tables, Safes, Rugs.
Leather Upholstered Chairs and Settees.
OFFICE APPLIANCES.
Typewriters, Adding Machines, Multigraphs, Mimeographs, Check Protectors, Time Recorders

THE WEATHER

WASHINGTON, Nov. 25.—Pressure is low over Western Ontario with a trough extending south-southeastward to the Texas Panhandle. Pressure is also low over Quebec, marked area of high pressure covers the Ohio Valley, the South Atlantic and Gulf States, and another overlies the North Pacific States. Pressure is high in the region of Bermuda.

During the last twenty-four hours snow flurries have occurred in the lake region, but elsewhere the weather has been generally fair. It has become colder in the South Atlantic States and temperatures have risen in the Plains States, the Missouri and Upper Mississippi Valleys. Elsewhere changes have been unimportant.

The outlook is for unsettled weather with rain on Thursday in the Ohio Valley, the lower lake region and Middle and North Atlantic States, except as mentioned, the weather will be fair Wednesday and Thursday in the States east of the Mississippi River. It will be warmer on Wednesday in the East Gulf States, the Ohio Valley and lower lake region, and on Thursday in the Atlantic States. It will be colder on Thursday in the lower lake region, the Ohio Valley and East Gulf States.

COURTESY-WIDE WEATHER CONDITIONS.

In the following record of observations at United States Weather Bureau stations yesterday the temperatures given are the highest during the twelve hours from 8 A. M. to 8 P. M. and the lowest during the preceding twelve hours from 8 P. M. to 8 A. M.; the barometer reading and condition of weather are those recorded at 8 P. M., and the rainfall is for the twenty-four hours ended at 8 P. M.

Temperatures.Baron-Rain-

Station.	High.	Low.	ster.	fall.	Weather.
Abilene	72	32	30.12	..	Clear
Albany	40	34	30.16	..	Clear
Atlanta	44	32	30.38	..	Clear
Atlantic City	50	38	30.32	..	Clear
Baltimore	49	40	30.26	..	Clear
Bismarck	44	16	29.78	..	Clear
Boston	46	36	30.12	..	Clear
Buffalo	40	28	30.18	.32	Snow
Charleston	56	42	30.32	..	Clear
Chicago	38	32	30.14	..	Clear
Cincinnati	38	26	30.24	..	Clear
Cleveland	32	26	30.26	..	Clear
Denver	56	26	29.90	..	Clear
Detroit	32	24	30.22	.01	Pt. Cl'dy
Galveston	60	48	30.38	..	Clear
Helena	40	28	30.06	..	Pt. Cl'dy
Indianapolis	36	22	30.26	..	Clear
Jacksonville	58	46	30.34	.01	Clear
Kansas City	68	28	30.02	..	Clear
Los Angeles	68	52	30.02	..	Pt. Cl'dy
Milwaukee	36	20	30.04	..	Cloudy
Minn.-St. Paul	42	20	30.70	..	Pt. Cl'dy
New Orleans	56	44	30.40	..	Clear
New York	44	34	30.30	..	Clear
Oklahoma	58	30	30.08	..	Clear
Philadelphia	48	40	30.22	..	Clear
Pittsburgh	32	30	30.32	..	Clear
Portland, Me.	42	32	30.02	..	Clear
Portland, Ore.	48	40	30.34	..	Clear
Salt Lake City	48	30	30.06	..	Clear
San Antonio	64	38	30.26	..	Clear
San Diego	72	54	30.00	..	Pt. Cl'dy
San Francisco	64	50	30.06	..	Cloudy
Seattle	48	42	30.40	.04	Clear
St. Louis	48	28	30.18	..	Clear
Tampa	64	54		..	Clear
Washington	46	34	30.30	..	Clear

Northern New England, Southern New England, Eastern New York, Eastern Pennsylvania, New Jersey, District of Columbia, Maryland and Delaware—Fair Wednesday, Thursday increasing cloudiness and warmer, followed by rain

Western New York, Western Pennsylvania and West Virginia—Fair and warmer Wednesday, Thursday rain and colder.

NEW YORK CITY WEATHER RECORD.

Official Temperatures

8 AM	38	12 M	42	6 PM	38
7 AM	37	1 PM	42	7 PM	37
8 AM	37	2 PM	42	8 PM	37
9 AM	38	3 PM	42	9 PM	35
10 AM	38	4 PM	42	10 PM	35
11 AM	40	5 PM	40		

Average temperature yesterday, 40.
Average same date last year, 42.
Average same date for 48 years, 41.
High yesterday, 44 at 1:50 P. M.; low, 35 at 9 P. M.

Barometer—8 A. M., 30.06; 8 P. M., 30.20.
Humidity—8 A. M., 69; 8 P. M., 51.
Wind—8 A. M., northeast, velocity 15 miles; 8 P. M., northwest, velocity 24 miles.
Weather—8 A. M., clear; 8 P. M., clear.

Weather in Cotton and Grain States.

Special to The New York Times.

WASHINGTON, Nov. 25.—Forecast:

North Carolina—Fair Wednesday; Thursday increasing cloudiness and warmer, followed by rain in west.

South Carolina—Fair Wednesday; Thursday increasing cloudiness and warmer, followed by rain in northwest.

Georgia—Fair Wednesday; Thursday increasing cloudiness and warmer, followed by rain in north.

Florida—Fair and slightly warmer Wednesday; Thursday fair.

Extreme Northwest Florida, Alabama and Mississippi—Fair and warmer Wednesday; Thursday unsettled, colder at night.

Tennessee and Kentucky—Fair and warmer Wednesday; Thursday rain and colder.

Ohio—Fair and warmer Wednesday, followed by rain Wednesday night and on Thursday; colder Thursday.

Illinois and Indiana—Increasing cloudiness, rising temperature Wednesday, probably becoming somewhat unsettled at night; Thursday generally fair.

Lower Michigan—Unsettled Wednesday and Thursday, probably light rain or snow by Wednesday night; warmer Wednesday, cooler Thursday.

Upper Michigan—Light rain or snow probable Wednesday and Thursday, somewhat colder Thursday.

Wisconsin—Somewhat unsettled Wednesday; Thursday probably fair; somewhat colder.

Missouri—Partly overcast Wednesday, warmer in East; Thursday probably fair and cooler.

Iowa—Partly overcast and somewhat unsettled Wednesday, warmer in extreme East, cooler in extreme West; Thursday fair, cooler

Nebraska, North and South Dakota—Overcast and somewhat unsettled Wednesday; cooler. Thursday fair.

Kansas—Generally fair Wednesday and Thursday cooler Wednesday night.

Minnesota—Unsettled Wednesday, probably rain or snow in northeast, cooler west and south. Thursday fair and cooler.

Montana—Partly overcast Wednesday. Thursday fair; not much change in temperature.

Wyoming—Unsettled Wednesday, probably snow flurries southeast, cooler east. Thursday fair.

Eastern Texas—Wednesday partly cloudy, warmer in east. Thursday partly cloudy, colder in north and west.

Western Texas—Wednesday fair. Thursday fair, colder.

Fire Record.

A. M. Loss.

12:45—592 Lenox Av.; Arthur Saunders. Trifling

1:10—110 Clinton St.; not given. Not given

1:30—121 Av. C; Dr. Gottlieb. Trifling

1:50—54 W. 21 St.; not given. Trifling

2:50—1 E. 21 St.; not given. Trifling

4:20—654 9 Av.; not given. Trifling

4:00—Matthews and Lydig Aves., Bronx; auto; Henry Club. Not given

5:00—634 9 Av.; not given. Trifling

7:35—221 Thompson St.; Birdsall Express Co. Trifling

8:00—62 North Moore St.; Borough & Archer. Not given

8:30—133 St., and Amsterdam Av.; auto; Planet Wet Wash. Not given

10:30—101 E. 115 St.; Sam Bromsky. Not given

10:45—72 Greenwich St.; William Fargo. Not given

10:45—238 E. 79 St.; Mary Moslovar. Not given

11:55—174 St. and Davidson Av., the Bronx; vacant lot; not given. Not given

12:00—167 St. and Jerome Av., the Bronx; automobile truck; Gagliano & Cerno. Not given

12:30—1,630 Monroe Av., the Bronx; A. Wolf Archer. Trifling

1:50—9 E. 109 St.; I. Rosenbaum. No damage

2:35—85 Essex St.; automobile, G. Rubinsky. No damage

2:35—Harlem River and 177 St.; yacht, R. M. Hobbis. Not given

3:25—Williamsbridge Road and Tremont Av., the Bronx; H. Robb. Not given

4:15—319 W. 14 St.; G. S. Blacksales. Trifling

4:35—954 Fordham Road, the Bronx; not given. Not given

4:40—1,466 Broadway; Royal Tailoring Company. Not given

5:40—3,796 Broadway; A. D. Ritterhoff & Co. Slight

5:55—206 St. and 10 Av.; not given. Not given

6:05—221 E. 26 St.; auto, American Yellow Taxicab Co. Not given

6:35—232 W. 27 St.; not given. Not given

7:15—74 W. Houston St.; Baron Picture Frame Works. Slight

7:45—2,035 Madison Av.; not given. Not given

8:05—615 W. 57 St.; Herman Motor Cab Co. Not given

8:05—114 W. 18 St.; Best Clock Co. Not given

8:15—113 4 Av.; not given. Not given

8:20—2 Av. and 35 St. (auto); J. Freedlander. Not given

9:25—102 W. 106 St.; J. Schwartz. Not given

9:30—427 Columbus Av.; Mrs. Beney. Not given

11:00—312 11 Av.; J. Graham. Not given

11:10—427 W. 45 St.; J. Duffy. Not given

11:10—430 E. 180 St., Bronx; not given. Trifling

Police Department.

Acting Commissioner John A. Leach issued these orders yesterday:

Transfers and Assignments.

To take effect 9 A. M., Nov. 28:

PATROLMEN—Harry Dick, 94th Precinct, assigned to Dog Squad; Henry J. Van Hassell, from 50th Precinct to 49-A.

Temporary Assignments.

SURGEONS—Edward T. Higgins, 9th Surgical District, in charge of 8th Surgical District, in addition to his other duties, for 26 days, from Dec. 2, during absence of surgeon on vacation.

SERGEANTS—John Sweeney, 34th Precinct, assigned to signal monitor duty, for 30 days, from Nov. 25; Frank Fanulo, 46th Precinct, assigned to signal monitor duty, for 30 days, from Nov. 25.

POLICEWOMEN.

Ella McLaughlin, 4th Precinct to 66th Precinct, assigned to matron duty continued for 12 days, from Nov. 25, during absence of policewoman on vacation

From 12th Division to 11th Division, to Dec. 4, from 8 A. M.—Margaret Solan, Ellen Newman.

Leaves With Pay.

SURGEON—Timothy D. Lehane, 9th Surgical District, for 30 days, from 8 A. M. Dec. 3, annual vacation.

DEPUTY INSPECTORS—Thomas W. Mullarkey, 12th Division, for 4 days, from Nov. 25, balance of vacation; Patrick J. McCormick, 12th Division, for 25 days, from Dec. 5, annual vacation.

Leaves Without Pay.

PATROLMEN—Thomas Cullen, 1st Precinct, for 1 day, from 1 A. M., Nov. 27; Edward J. Corrigan, 1st Precinct, for 1 day, from 8 A. M., Nov. 27; Sidney Kerr, 1st Precinct, for 1 day, from 6 P. M., Nov. 27; Oscar A. Maier, 45th Precinct, for 1 day, from 12:01 A. M., Nov. 27; Salvatore Santoro, 45, for 1 day, from 4 P. M., Nov. 26; James Holsina, 59; Edward J. Shields, 59; Ernest Peters, 59, for 1 day, from 4 P. M., Nov. 27.

Pay Under Suspension Approved.

PATROLMEN—Patrick C. Dougherty, 4th Precinct, from Aug. 22 to Sept. 22; John J. Griffin, 73d Precinct, from April 15, 1923, to July 10, 1924; John Hewitt, 734 Precinct, from April 13, 1923, to July 10, 1924; Patrick J. Clancy, 73d Precinct, from April 13, 1923, to July 10, 1924.

Advancements to Grades Ordered.

PATROLMEN.

To $2,500 Grade—Edward O. W. Johnson, Traffic A. Dec. 10.

To $2,100 Grade—Dec. 1—William F. Dickson, Chief Inspector's Office; Samuel J. Mooney, 1st Precinct; Eugene M. R. McGillicaddy, 6th Det. Div.

Amendment.

S. O. 257, c. s., is amended by adding thereto the name of Patrolman Cono De Alto, 12.

Revoked.

So much of S. O. 257, c. s., as relates to Patrolman Gustave Friedman, 12.

SHIPPING AND MAILS

Other Outgoing Steamships

Steamer.	Destination.	Date.
OLEN	Bordeaux	Nov. 28
MUNORWAY	Calbarien	Nov. 26
CITY OF BAGDAD	Melbourne	Nov. 26
AFRICAN PRINCE	Santos	Nov. 26
ALMAGRO	Caldera	Nov. 26
KARMOY	Cienfuegos	Nov. 26
STAL	Santiago	Nov. 26
MUNAMAR		Nov. 27
YALE MARU	Hamburg	Nov. 27
MUNARDAN	Nuevitas	Nov. 27
CAYO MAMBI	Havana	Nov. 28
WEST LASHAWAY	Rio de Janeiro	Nov. 28
MOUNT PARK	Tampico	Nov. 28
ARDEN HALL	Marseilles	Nov. 29
CITY OF CHESTER	Hongkong	Nov. 29
CALIANDIA	Colon	Nov. 29
NESSIAN	Manchester	Nov. 29
MARENGO	Hull	Nov. 29
CHICAGO CITY	Bristol	Nov. 29
LONDON COMERCE	London	Nov. 29
BAY STATE	Leith	Nov. 29
EDITOR	Rotterdam	Nov. 29
CABO ORTEGAL	Seville	Nov. 29
MONTE BLANCO	Trieste	Nov. 29
EASTERN SEA	Adelaide	Nov. 29
KENDAL CASTLE	Shanghai	Nov. 29
STEEL VOYAGER	Vancouver	Nov. 29
EDITH	Arecibo	Nov. 29
CAMA	Jamaica	Nov. 29
SAUCON	Naples	Nov. 29
ALEGRIA	Baracoa	Nov. 29
THE LAMBS	Sourabaya	Nov. 29
BELLEROPHON	Yokohama	Nov. 29
VERONICA	Havana	Nov. 29
CHICKASAW CITY	Los Angeles	Nov. 29
TITANIA PRINCE	Cape Town	Nov. 30
LT. JEAN LAURENT	Antwerp	Nov. 30
ADEN MARU	Yokohama	Dec. 1
HOXIE	Belfast	Dec. 1
ORLEAS	Los Angeles	Dec. 1

Foreign Ports—Arrivals and Departures

ARRIVED. Steamer.	At.	Date.	SAILED. Steamer.	From.	Date.
PITTSBURGH	Hamburg	Nov. 24	LEVIATHAN	Southampton	Nov. 25
BOYTHIA	Liverpool	Nov. 24	VANDYOK	Buenos Aires	Nov. 25
CITY OF EUREKA	Gibraltar	Nov. 24	SANTA ELISA	Colon	Nov. 24
COLLAMER	St. Nazaire	Nov. 20	STAVANGERFJORD	Bergen	Nov. 24
SINAIA	Lisbon	Nov. 24	TSUSHIMA MARU	Yokohama	Nov. 24
SLAVIC PRINCE	Kobe	Nov. 24	HAVANA MARU	Hongkong	Nov. 26
SELVISTAN	Antwerp	Nov. 23	CITY OF BOMBAY	Calcutta	Nov. 24
KEPWICKHALL	Gibraltar	Nov. 24	S/W STERN MILLER	Aden	Nov. 24
GREN. CORGAS	Colon	Nov. 24	WEST SAGINAW	St. Vincent	Nov. 22
HARTELDE	Colon	Nov. 23	ASIA	Algiers	Nov. 19
CY. OF EDINBURGH	Colon	Nov. 24	K. R. KINGSBURY	Colon	Nov. 24
GARENCO	Leghorn	Nov. 20	R. GOODFELLOW	Colon	Nov. 24
MOUNT CLINTON	Hamburg	Nov. 24	MOUNT CLAY	Hamburg	Nov. 20
MALAKAND	Brisbane	Nov. 23			
CITY OF CALCUTTA	Karachi	Nov. 23			
MELFORD HALL	Hull	Nov. 24			
VERBANIA	Falmouth	Nov. 24			
ROMA	Alexandria	Nov. 23			
AQUITANIA	Southampton	Nov. 25			
SAXONIA	Plymouth	Nov. 25			
SUFFREN	Havre	Nov. 25			

Transpacific Mails

The connecting mails close at the General Post Office and City Hall Post Office Station, New York, at 5:00 P. M. daily, as follows:

Australia (specially addressed correspondence only), via Panama Canal and Brisbane. Mails close at 1:30 P. M., from New York. ALABAMA Nov. 27

Tahiti, Society Islands, Marquesas, Cook Islands, New Zealand and Australia; also parcel-post mails for Society Islands, Cook Islands, New Zealand and Australia, via San Francisco. MAUNGANUI Nov. 26

Hawaii, via San Francisco. MANOA Nov. 28

Japan, Korea and China (specially addressed correspondence only), via Seattle. ALABAMA MARU Nov. 28

New Zealand (specially addressed correspondence), via San Francisco. WEST NILUS Nov. 29

Japan, Korea, China, Siam, Siberia, French Indochina, Netherlands East Indies, Straits Settlements, Brunei, Malay States, North Borneo, Sarawak and Philippine Islands, via Victoria. EMP. OF CANADA Nov. 30

Hawaii and specially addressed correspondence for other destinations; also parcel-post mails for Straits Settlements, Labuan, Sarawak, Brunei, North Borneo and Malay States, via San Francisco.

Hawaii (specially addressed correspondence only), via San Pedro, Cal. PRES. HARRISON Dec. 1

Hawaii, Samoan Islands, Australia and New Zealand; also parcel-post mails for Samoan Islands, Australia and Fiji Islands, via San Francisco. CITY OF LOS ANG. Dec. 1

Japan, Korea, China, Siam, Siberia, French Indochina, Netherlands East Indies, Straits Settlements, Brunei, Malay States, North Borneo, Sarawak and Philippine Islands; also parcel-post mails for Japan, Korea, China, Siam, French Indochina, Brunei, Malay States, North Borneo, Sarawak and Straits Settlements, via Seattle. SONOMA Dec. 4

Netherlands East Indies (specially addressed correspondence only); also parcel-post mails for Netherlands East Indies. Mails close at 7:30 A. M., from New York. PRES. MADISON Dec. 2

Transcontinental Air Mail

The transcontinental air mail service is operated in both directions daily, leaving Roosevelt Field (New York) at 10 A. M., Eastern Standard Time, and San Francisco at 7:30 A. M., Pacific Time. The planes carry mail for intermediate points as well as including Cleveland, Chicago, Omaha, Salt Lake City, etc. Mail for points not on the air route is forwarded by mail trains from the nearest air mail station.

The New York daily closing time for this mail is 8 A. M., Eastern Standard Time, from the General Post Office, and 11 P. M. the previous night, or a little later, at the air mail letter boxes painted red, white and blue, which are located in various parts of the city. The closing time at the box in Times Square is 11:20 P. M.

Monday's transcontinental air mail from San Francisco arrived at Roosevelt Field at 6:01 P. M. yesterday.

Special to The New York Times.

SAN FRANCISCO, Nov. 25.—Outbound transcontinental air mail from New York was reported running 8 hours late out of Salt Lake City, Utah.

Monday's transcontinental air mail from New York arrived here today at 4:, 30 hours and 30 minutes late.

SHIPPING AND MAILS

Steamships Arrived Yesterday

THE TIDES.

	Sandy Hook.		Governors Island.		Hell Gate.		THE SUN.	
	A.M.	P.M.	A.M.	P.M.	A.M.	P.M.	Rises.	Sets.
High water	6:24	6:54	7:13	7:28	5:07	5:39	A.M.	P.M.
Low water	0:42	1:27	1:08	1:53	5:51	6:37	6:54	4:32

Steamer.	From.	Date.
CARABOBO	La Guayra	Nov. 18
FORT VICTORIA	Hamilton	Nov. 22
IROQUOIS	Santo Dom. C.	Nov. 22
MAJESTIC	Southampton	Nov. 16
UNITED STATES	Copenhagen	Nov. 13
CITY BIRMINGHAM	Savannah	Nov. 21
EBRO	Callao	Oct. 22
SAN PABLO	Puerto Barrios	Nov. 18
MEXICO	Havana	Nov. 21
LENAPE	Jacksonville	Nov. 22
DUILIO	Naples	Nov. 15
AMER. SHIPPER	London	Nov. 15
ARAGUAYA	Southampton	Nov. 17
BYRON	Piraeus	Nov. 9
ESTONIA	Danzig	Nov. 12
SABONEY	Havana	Nov. 22
CHAS. E. HARWOOD	New Orleans	Nov. 16
LONDON COMERCE	London	Nov. 8
OREGON MARU	Genoa	Oct. 17
STANDARD	Baton Rouge	Nov. 19
HUGOTON	Texas City	
EDIF	San Juan	
FANDIA	Niborg	
SANTA VERONICA	Pastellito	
MOHICAN	Brunswick	
FRAM	Guanaco	
COROZAL	San Juan	

Incoming Steamships

Steamer and Line.	Sailed From.	Due.	Will Dock.
*FINLAND, Fan. Pac.	Los Angeles, Nov. 15	†Today, A.M., early	W. 39th St.
*Stockholm, Swed.-Amer.	Gothenburg, Nov. 15	†Today, A.M., late	W. 57th St.
*METAPAN, United Fruit	Santa Marta, Nov. 18	†Tomorrow, P.M.	Fletcher St.
HELLEN, Fabre	Tarragona, Nov. 9	Tomorrow	31st St., Bkln.
KARONG, Norton-Lilly	Calcutta, Oct. 5	Tomorrow	50th St., Bkln.
*CRISTOBAL, Panama R. R.	Cristobal, Nov. 19	†Tomorrow, A.M.	W. 20th St.
*MANDU, Lloyd Brasileiro	Rio de Janeiro, Nov. 3	Tomorrow	45th St., Bkln.
*SILVIA, Red Cross	St. John's, Nov. 22	†Tomorrow, A.M.	Java St., Bn.
*MAURETANIA, Cunard	Southampton, Nov. 22	†Friday, P.M.	W. 13th St.
*STEEL RANGER, Norton-Lilly	Singapore, Nov. 5	Friday	29th St.
*FORT ST. GEORGE, Furness	Hamilton, Nov. 26	†Friday, A.M.	W. 55th St.
GOTHIC PRINCE, Furness	Penang, Oct. 8	Friday	45th St., Bkln
*GIUSEPPE VERDI, Trans.-Ital.	Genoa, Nov. 13	†Friday, A.M.	W. Houston.
*GUIANA, Furness	Barbados, Nov. 18	†Friday, A.M.	Congress St.
*ASIA, Fabre	Piraeus, Nov. 14	†Friday, A.M.	41st St., Bkln
*CONTE VERDE, Lloyd Sabaudo	Naples, Nov. 19	†Saturday, A.M.	W. 55th St.
INNOKO, Black Diamond	Rotterdam, Nov. 15	Saturday	59th St., Bkln.
*PANAMA CITY, N.-Lilly	Rosario, Nov. 6	Saturday	29th St., Bkln.
POLLENZO, Furness-Withy	Genoa, Nov. 11	Saturday	Unassigned.
*MOUNT OLAY, United Amer.	Hamburg, Nov. 20	Sunday	W. 46th St.
BALTIC, White Star	Liverpool, Nov. 22	†Sunday, P.M.	W. 19th St.
*ST GENLAND, Red Star	Antwerp, Nov. 19	†Sunday, P.M.	W. 16th St.
CALIFONIA, Cunard	Liverpool, Nov. 22	Sunday	W. 14th St.
HURUNUI, Norton-Lilly	Liverpool, Nov. 18	Sunday	56th St., Bkln.
WALTON HALL, Norton-Lilly	Calcutta, Oct. 12	Sunday	Unassigned.
JALAFA, Key	Almeria, Nov. 15	Sunday	Unassigned.
*PASTORES, United Fruit	Port Limon, Nov. 22	Sunday	Fletcher St.
*LEVIATHAN, U. S.	Southampton, Nov. 25	†Monday, A.M.	W. 46th St.
*ANDANIA, Cunard	Hamburg, Nov. 18	Monday	W. 13th St.
*ORDUNA, R. Mail	Southampton, Nov. 20	Monday	Morton St.
*ROCHAMBEAU, French	Havre, Nov. 21	Monday	W. 15th St.
*M. WASHINGTON, Comp. Gen.	Trieste, Nov. 15	†Monday, A.M.	41st St., Bkln.
ALBERTA, Cosulich	Palermo, Nov. 13	Monday	41st St., Bkln.
*SAN JUAN, N. Y. & P. R.	San Juan, Nov. 20	Monday	Hamilton Av.
*FREDERICK, Am. Scan.-Am.	Christiania, Nov. 21	Monday	17th St., Hbkn
*COLUMBIA, Pac. Mail	Colon, Nov. 17	†Monday, A.M.	Hamilton Av.
STANLEY DOLLAR, Dollar	San Pedro, Nov. 11	Monday	44th St., Bkln.
KIOTO, Norton-Lilly	Alexandria, Oct. 23	Monday	Unassigned
CY. OF YOKOHAMA, Nor.-Am.	Yokohama, Oct. 10	Monday	Unassigned.
*STAVANGERFJORD, Nor.-Am.	Christiania, Nov. 21	Monday	30th St., Bkln.
*VOLTAIRE, Lamport & Holt	Rio de Janeiro, Nov. 15	†Monday, A.M.	16th St., Hbkn
*TACHIRA, Red D.	La Guayra, Nov. 22	Monday	Furman St.
*SANTA ELISA, Grace	Valparaiso, Nov. 12	Monday, A.M.	Hamilton Av.
*BOLIVAR, Colombian	Savanilla, Nov. 21	Monday	Chrylers Alley
*FORT VICTORIA, Furness	Hamilton, Nov. 29	Monday	W. 55th St.
*OLYMPIC, White Star	Southampton, Nov. 20	Tuesday	W. 17th St.
*VOLENDAM, Hol.-Amer.	Rotterdam, Nov. 19	Tuesday	5th St., Hbkn.
*AMER. TRADER, Winchester	London, Nov. 17	Tuesday	51st St., Hbkn.
*PATRIA, Fabre	Naples, Nov. 19	Tuesday	51st St., Hbkn.
*MUNARGO, Munson	Antilla, Nov. 20	Tuesday	Old Slip.
WESTERDIJK, Hol.-Amer.	Rotterdam, Nov. 16	Tuesday	5th St., Hbkn.
MERCIER, Belgian	Antwerp, Nov. 15	Tuesday	Board St., Bn.

*Carries mail. †Reported by wireless yesterday.

Outgoing Passenger and Mail Steamships

The following table shows the destination of steamers, when their mails close (at the General Post Office and the City Hall Station), when they sail, location of piers and points for which they carry mail:

SAIL TODAY (Nov. 26)

BERENGARIA, Southampton (mails close 5:30 A. M.; sails 9:30 A. M.), West 18th St. Europe, Africa and West Asia (Canary Islands specially addressed).

AMERICAN FARMER, London (mails close 12:00 M.; sails 3:00 P. M.), 3d St., Hoboken. Great Britain (specially addressed).

WEST NOHNO, Acera (mails close 8:00 A. M.; sails 10:00 A. M.), Congress St., Brooklyn. Madeira, Canary Islands and Senegal (other parts West Africa specially addressed); also parcel-post mails for Balearic Islands, Canary Islands, Ceuta, Melilla and Tangier in Morocco.

FORT VICTORIA, Hamilton (mails close 8:00 A. M.; sails 11:00 A. M.), West 57th St. Bermuda.

ZULIA, Maracaibo (mails close 8:30 A. M.; sails 12:00 M.), 11 Furman St., Brooklyn. Curacao and Venezuela; also Porto Rico specially addressed.

SANTA MARTA, Santa Marta (mails close 9:00 A. M.; sails 12:00 M.), Rector St. Jamaica and Colombia, except Cauca and Narino Departments (Canal Zone, Panama and other parts Colombia specially addressed).

PAUL LUCKENBACH, Cristobal (mails close 5:00 P. M.; sails 8:00 P. M.), 26th St., Brooklyn. Canal Zone, Panama, Amapala City, Choluteca (also prints, &c., for Nacaome, Tegucigalpa and Yuscaran) in Honduras, Cauca and Narino Departments of Colombia, and Ecuador (other parts Colombia and Honduras specially addressed).

SAIL TOMORROW (Nov. 27)

ZEELAND, Antwerp (mails close 7:00 A. M.; sails 11:00 A. M.), West 20th St. Great Britain and France (specially addressed); also parcel-post mails for Belgium, Luxemburg and the Belgian Congo.

AMERICA, Bremen (mails close 8:00 A. M.; sails 12:00 M.), 34 St., Hoboken. Europe, Africa and West Asia; also parcel-post mails for Great Britain, France, Germany, Austria, Czechoslovakia, Hungary, Switzerland and the countries mentioned in notes "A" and "B" below.

DEUTSCHLAND, Hamburg (no mails; sails 10:00 A. M.), West 46th St.

SANTA ANA, Valparaiso (mails close 7:30 A. M.; sails 12:00 M.), Hamilton Av., Brooklyn. Canal Zone, Panama, Amapala City, Choluteca (also prints, &c., for Nacaome, Tegucigalpa and Yuscaran) in Honduras, Cauca and Narino Departments of Colombia, Ecuador, Peru (except Iquitos), Bolivia and Chile (other parts Colombia and Honduras specially addressed).

SAN LORENZO, San Juan (mails close 8:30 A. M.; sails 11:00 M.), Hamilton Av., Brooklyn. Porto Rico, St. Thomas, St. Croix, Saba, St. Martins, St. Eustatius, La Romana, San Pedro de Macoris and Santo Domingo City.

PRESIDENT VAN BUREN, Cristobal (mails close 10:00 A. M.; sails 2:00 P. M.), Jerusalem St., Brooklyn. Cuba (except registered mail), Canal Zone, Panama, Amapala City, Choluteca (also prints, &c., for Nacaome, Tegucigalpa and Yuscaran) in Honduras, Cauca and Narino Departments of Ecuador (other parts Honduras specially addressed).

SAIL FRIDAY (Nov. 28)

EASTERN GLEN, Cape Town (mails close 9:30 A. M.; sails 12:00 M.), 59th St., Brooklyn. South Africa (specially addressed); also parcel-post mails for Union of South Africa, Bechuanaland Protectorate, Portuguese East Africa, Northern and Southern Rhodesia and Southwest Africa Protectorate.

SILVIA, St. John's (mails close 8:30 A. M.; sails 11:00 A. M.), Java St., Brooklyn. Newfoundland.

SAN FRANCISCO, Buenos Aires (mails close 9:30 A. M.; sails 12:00 M.) 29th St., Brooklyn. Barbados and St. Lucia (Argentina, Uruguay and Paraguay specially addressed).

CARNA, Maracaibo (mails close 12:00 M.; sails 3:00 P. M.), Montague St., Brooklyn. Haiti, except Cape Haitien; Port Limon, Genoives and St. Marc (Curacao, Venezuela and other parts Haiti specially addressed).

MEXICO, Tampico (mails close 12:00 M.; sails 3:00 P. M.), Wall St. Yucatan and Campeche (Cuba and other parts Mexico especially addressed); also parcel-post mails for Yucatan and Campeche.

SAIL SATURDAY (Nov. 29)

LA SAVOIE, Havre (mails close 7:00 A. M.; sails 11:00 A. M.), West 15th St. France (specially addressed).

ROTTERDAM, Rotterdam (mails close 7:00 A. M.; sails 11:00 A. M.), 5th St., Hoboken. Great Britain and France (specially addressed); also parcel-post mails for the Netherlands.

MAJESTIC, Southampton (mails close 7:00 A. M.; sails 11:00 A. M.), West 17th St. Europe, Africa and West Asia (Portugal, Italy, Bulgaria, Malta, Turkey, Greece and Yugoslavia specially addressed); also parcel-post mails for Great Britain, France and the countries mentioned in notes "A" and "B" below.

PRESIDENTE WILSON, Trieste (mails close 7:30 A. M.; sails 11:00 A. M.), 48d St., Brooklyn. Portugal (Italy, Greece and Yugoslavia specially addressed); also parcel-post mails for Portugal, Greece and Yugoslavia.

COMMERCIAL TRADER, Helsingfors (mails close 8:00 A. M.; sails 11:00 A. M.), East 18th St. Denmark, Latvia and Finland (specially addressed); also parcel-post mails for Finland.

MUENCHEN, Bremen (mails close 8:00 A. M.; sails 12:00 M.), 6th St., Hoboken. Great Britain and France (specially addressed); also parcel-post mails for Germany, Austria, Czechoslovakia, Hungary and Switzerland.

CAMERONIA, Glasgow (mails close 8:00 A. M.; sails 12:00 M.), West 14th St. Ireland (North only) and Scotland; also parcel-post mails for Scotland.

CEDRIC, Liverpool (mails close 8:00 A. M.; sails 12:00 M.), West 19th St. Irish Free State (Great Britain specially addressed); also parcel-post mails for Irish Free State.

LACONIA, Liverpool (no mails; sails 12:00 M.), West 13th St.

MINNETONKA, London (no mails; sails 10:00 A. M.), West 16th St.

DUILIO, Naples (mails close 9:00 A. M.; sails 12:00 M.), West 57th St. Italy, Bulgaria, Greece, Malta, Turkey and Yugoslavia; also parcel-post mails for Italy.

BURMESE PRINCE, Cape Town (mails close 9:30 A. M.; sails 12:00 M.), 45th St., Brooklyn. South Africa (specially addressed); also parcel-post mails for Union of South Africa, Bechuanaland Protectorate, Portuguese East Africa, Northern and Southern Rhodesia, and Southwest Africa Protectorate.

ROSALIND, St. John's (mails close 7:00 A. M.; sails 11:00 A. M.), Java St., Brooklyn. Newfoundland.

FORT ST. GEORGE, Hamilton (mails close 8:00 A. M.; sails 11:00 A. M.), West 57th St. Bermuda.

SIBONEY, Havana (mails close 8:00 A. M.; sails 11:00 A. M.), Wall St. Cuba (specially addressed).

ARAGUAYA, Hamilton (mails close 8:30 A. M.; sails 11:00 A. M.), Morton St. Bermuda (specially addressed).

BOGOTA, Jacmel (mails close 9:30 A. M.; sails 12:00 M.), 2, Jay St., Brooklyn.

BOSWELL, Buenos Aires (mails close 8:30 A. M.; sails 10:30 A. M.), 16th St., Hoboken. Argentina, Uruguay and Paraguay (specially addressed).

COROZAL, San Juan (mails close 8:30 A. M.; sails 12:00 M.), Hamilton Av., Brooklyn. Porto Rico, St. Thomas, St. Croix, Saba, St. Martins and St. Eustatius (ordinary mails only); also prints, &c., for La Romana, San Pedro de Macoris and Santo Domingo City.

SAN PABLO, Puerto Castilla (mails close 9:00 A. M.; sails 12:00 M.), Fletcher St. Guatemala (El Salvador letter mail only), British Honduras, cities of Puerto Castilla and Trujillo in Honduras (Cuba and Tela specially addressed).

CALAMARES, Port Limon (mails close 9:00 A. M.; sails 12:00 M.), Rector St. Costa Rica (Cuba, Canal Zone and Panama specially addressed).

LAUREL PARK, Santo Domingo City (mails close 9:30 A. M.; sails 12:00 M.), Hamilton Av., Brooklyn. Brooklyn. Porto Plata, La Romana, San Pedro de Macoris and Santo Domingo City.

PANAMAN, Cristobal (mails close 12:00 M.; sails 3:00 P. M.), 45th St., Brooklyn. Canal Zone, Panama, Amapala City, Choluteca (also prints, &c., for Nacaome, Tegucigalpa and Yuscaran) in Honduras, Cauca and Narino Departments of Col

Business Opportunities

Bank and business references required. Rate one dollar an agate line.

Is a business to be bought or a store sold? Advertisements below may aid. Telephone LACkawanna 1000.

CAPITAL WANTED.

FREE AND CLEAR PROFITABLE MANUfacturing business with complete outfit of all machinery necessary for the manufacturing of a much-needed patented article has opening for partner with $5,000 capital to take active charge of plant or assist in order to increase production; big orders on hand; experience unnecessary; chance of life; interested party call personally. Elk, 2,450 2d Av., near 125th St., New York.

STEEL CONSTRUCTION.

Additional capital wanted by rapidly growing New York State corporation; present annual capacity 12,000 tons of fabricated steel for industrial and commercial buildings, power houses and transmission line structures. M. E., Z 2447 Times Annex.

EXCELLENT OPPORTUNITY; INVESTment $5,000 with large manufacturer doing business nationally, extending business to Staten Island territory; must take active control; no stock proposition; give phone. D 290 Times.

THEATRICAL ORGANIZATION ABOVE the average presenting only first-class productions requires the services of an executive willing to invest $5,000. W 825 Times Downtown.

AN ESTABLISHED BROOKLYN LADIES' SHOE FACTORY DESIRES PARTNER, ONE WITH EXPERIENCE PREFERRED. M 977 TIMES DOWNTOWN.

WANTED, $5,000 TO $10,000 TO RUN HIGHly promising monthly theatrical paper; will change to weekly and editor-owner will enter partnership. A 828 Times.

PARTNER WITH $5,000, ALSO EXPERIenced in salesmanship, for pearl button factory. Joseph Kosel, 26 Laverich St., Jackson Heights, L. I.

PARTY WITH $10,000 TO ASSOCIATE WITH local syndicate experienced in Florida land values and titles to develop subdivision in Florida. P 552 Times.

$25,000 REQUIRED FOR SUBSTANTIAL interest in well established, reputable business; services or without; splendid opportunity. G 501 Times.

SUCCESSFUL BUILDER OF 1-2 FAMILY houses requires active partner with about $5,000; investment secured. G 558 Times.

ACCOUNTANT, BOOKKEEPING INSTRUCtor, established educational institution; investment $2,000-$4,000. Z 2345 Times Annex.

$10,000 TO EXPLOIT PATENTED VACUUM air pump, adaptable to automobiles. B 54 Times.

YOUNG BUSINESS MAN WANTS $2,000 loan for expansion. M 969 Times Downtown.

Brokers.

DO YOU WANT TO BUY OR SELL ANYthing of an investment nature in strict confidence? If your proposition will stand rigid investigation, consult us. Personal Finance & Service Exchange, Inc., 141 Broadway, Rector 4195.

CAPITAL TO INVEST.

WILL INVEST $12,000 IN LEGITIMATE business that can withstand rigid investigation; have experience plus energy necessary; give details in letter. A 297 Times.

$5,000 TO $20,000 FOR BUSINESS PROPOsition bearing strictest investigation. J 850 Times Downtown.

Brokers.

CAPITAL LOANS SECURED FOR CORPOrations, manufacturers; large amounts. 52 Broadway, Suite 1134.

NOTES, LOANS; 29 YEARS' BANKING EXperience. H. M. Black & Co., 55 B'way.

WANTED—MISCELLANEOUS.

HOLIDAY GOODS WANTED ON CONSIGNment; have very large store with plenty window display in the heart of spending town of 35,000 population in New Jersey. Ramitz & Leinwohl, Inc., 238 4th Av., N. Y. C.

ACCOUNTANT DESIRES PURCHASE INterest accounting firm or clientele. M 972 Times Downtown.

BUSINESS CONNECTIONS.

WESTERN SALES REPRESENTATIVE. Salesman covering entire territory west of Denver is desirous of adding another high-grade food product or any non-conflicting suitable item to line; sells grocers, clubs, hotels, &c. Address I. V. F., care Ming, Inc., 246 5th Av., or phone Madison Square 1307 for appointment.

A THOROUGHLY RELIABLE MAN wishes to represent a high-class article of merchandise in an interior city; he now resides in Peoria, Ill., but would be willing to go to any good district; can supply unquestionable references and is full of energy and vigor, and possesses ability as a salesman. C 1087 Times Annex.

MAN, AS MANAGER OF LADIES' RETAIL shoe store; wonderful opportunity; one able to invest some capital as evidence of good faith; money really not needed in business; proposition will stand strictest investigation; highest references required; details furnished at interview. D 376 Times.

WE ARE MANUFACTURERS' AGENTS; we cover the whole Dominion of Canada; we are looking for something new to put on the market. ESTABLISHED OLD FIRM. ALDERSON, HAMMOND & RITCHEY, LTD., 74 YORK ST., TORONTO, ONT.

LAWYERS, REALTY BROKERS, OTHERS—Architect wishes confidential connections; pay liberally; successful leads business; your clients or through your office; new buildings, alterations. A 446 Times.

MAIL ORDER NEWS, 500 5TH AV.—25c. Christmas number now ready; service department renders free preliminary advice to personal callers; campaigns planned; literature supplied.

BUSINESS AND CIRCULATION MANAGER. Tremendous magazine proposition; extensive experience necessary; share in business to man who can gamble little time. T 101 Times.

BOOKKEEPER AND OFFICE MANAGER will invest $1,000 with services in legitimate business where ability and work count more than investment. G 584 Times.

ANTICIPATE EUROPEAN TRIP, WILL represent you; furnish references, bond. A 286 Times.

BARGAIN BASEMENT FOR RENT, WITH two big show windows. 114 West 14th St.

FOR SALE.

Plants and Factories.

LIGHT MANUFACTORY—A COMPLETE plant for the manufacture of fibre chair seats; selling to chain, department and hardware stores; inventory machinery, stock and fixtures, $9,000, price if taken immediately, $5,000; easy terms. Hunt, 339 Brisbane Building, Buffalo, N. Y.

MILLINERY SHOWROOM FIXTURES AND blocking plant for sale; lease for loft or part can be arranged. 12th floor, 21 West 38th St., New York.

Stores and Shops.

ICE CREAM, CANDY AND CONFECTIONery store on Broadway, fine location, that leaves a very handsome profit, with refrigeration plant and all modern equipment, will be sold at a very reasonable price. Apply C. Wakefield, Room 200, Times Bldg. Telephone Bryant 4000.

MILLINERY AND GOWN SHOP, ESTABlished 23 years; situated in East 40s, near 5th Av.; annual sales $75,000; valuable 5-year lease. G 571 Times.

BEAUTY PARLOR, ESTABLISHED, EXcellent location, 2 years' lease; sacrifice, $100 cash. 510 75d St., Brooklyn, N. Y.

NEW VARIETY STORE, COMING SECTION of Brooklyn, complete stock, new fixtures; $4,500 for quick sale. N 470 Times.

Garages.

GARAGE — OPPORTUNITY; SECURITY only; long established, 800-car capacity, upper Manhattan; showing substantial profits; 52 equip (cost gross). H. F., 650 Times Downtown.

GARAGE, BRONX; BUILDING, BUSINESS; capacity 130; now 90; average $14.50; no service. Francis J. Phillips, 47 West 42d.

FOR SALE.

Hotels and Furnished Room Houses.

FURNISHED MAGNIFICENTLY, 49 WEST 84th St.—13 rooms, 3 baths; five years straight lease; rent $333; income $535; good investment; will stand any investigation; reasonable; terms. Call 1 to 4.

FURNISHED 16 BEAUTIFUL ROOMS, West 68th; four years' straight lease; low rent; wonderful money maker; will sacrifice; $2,000 required. Del Sappenfield, 125 West 72d.

FOR SALE—RESTAURANT AND HOTEL, with or without property, 20 miles out on Long Island. T. F. Archer, 15 Twombly Place, Jamaica. Phone Jamaica 0660.

HOTEL BARGAIN, OR WILL TAKE IN partner with little capital. Write C. A. Adan, Box 172, Digby, N. S.

Patents.

WE ARE "PATENT PROMOTERS"; WE can market your patent; we cover the whole Dominion of Canada; send us circulars. ALDERSON, HAMMOND & RITCHEY, LTD., 74 YORK ST., TORONTO, ONT.

PATENT HOUSEHOLD ARTICLE, WOOD and wire, simple; manufactured low cost; demand every home. A. T. Wood, Verdun, Cal.

Leases.

FOR INVESTMENT—SALE OF 8 YEARS' lease showing large profit yearly, with possibility of selling plottage; business street in 80s near Broadway. Riverside 5498.

Miscellaneous.

ILL HEALTH FORCES OWNER TO DISpose of established motor trucking business located in Brooklyn; $12,500 cash buys free and clear nine trucks and equipment, good will, office fixtures. Box 160, Room 703, 186 Joralemon St., Brooklyn.

BUSINESS SERVICE.

FINANCIAL PROSPECTUS, CATALOGUES, pamphlets prepared, sales campaigns developed, complete advertising service, including printing. Schnurmacher, 1,074 Broadway. Circle 5717.

ADVERTISE—COUNTRY PAPERS; ALL publications. Send for catalog. Owl Agency, Times Building.

MULTIGRAPHING, $2 thousand (50 lines); $1.25 additional thousand; addressing. Ideal, Wisconsin 6184.

OUR MULTIGRAPHED SALES LETTERS produce business. Flexo, 461 8th Av. Chickering 4148.

MAIL ORDER EXPERT WILL SELL GOOD mail order specialties. Simmonds, 1,074 Broadway.

FINANCING—LOANS.

BUSINESS AND PERSONAL LOANS.

Loans $50 to $5,000 one year or less; MONTHLY PAYMENT PLAN PROVIDED (weekly if desired); no chattels, no pawns, no salary assignments. Call or write for booklet "How to Borrow."

THE MORRIS PLAN COMPANY.
Resources over $23,000,000.
Main office, 231 Broadway.

1 Union Square, 804 Manhattan Av., B'klyn. 258 Grand St., 26 Court St., Brooklyn. 861 East 149th St., 1668 Pitkin Av., B'klyn. Under supervision State Banking Dept.

AUTO OWNERS, QUICK LOANS.

While in your possession. No publicity. Deals made same day. Lowest rates.

PEERLESS FINANCE CORPORATION, 1,780 BROADWAY. CIRCLE 5743-7023.

BETHLEHEM FINANCE CORPORATION, AUTO OWNERS: QUICK ACTION. CAR IN YOUR POSSESSION. CONFIDENTIAL. NO RED TAPE; LOWEST RATES. MORTGAGE LOANS; RENT ASSIGNMENTS 1,850 Broadway, corner 51st St. Circle 0065.

BUSINESS LOANS.

We advance money to reliable business men whose propositions have merit on notes and other good securities.
UNITED TATES GUTRDIAN CORP.,
UNITED STATES GUARDIAN CORP.,
19 WEST 44TH ST.

CONFIDENTIAL LOANS ON AUTOS while car remain in your possession; prompt service; loans made same day. AMERICAN MOTOR FINANCE CORP., 236 West 55th. Columbus 9100-9101.

OUTSTANDING ACCOUNTS FINANCED ON liberal terms and at lowest rates; confidential; quick service assured. Mercantile Factors' Corporation, 212 5th Av. Madison Square 9637.

AETNA FINANCE CO., 40 WEST 33D. Manufacturers, jobbers financed; new plan; advances on accounts, merchandise. CASH, IMMEDIATE CASH.

LOANS TO BUSINESS AND PRIVATE people on real estate, rent assignments, chattel and 2d mortgages. J. B. Jacobs, 536 Broadway. Canal 6471.

LOANS ON MACHINERY, PRINTING plants, automobiles, real estate, &c.; brokers protected. Wlodaver, 175 5th Av. Ashland 7337-7338.

CASH ADVANCED ON ACCOUNTS RE-ceivable, chattels and other collateral. Milton Perry, 25 West 45d St. Vanderbilt 3975.

MONEY FOR BUSINESS EXPANSION. Reorganization, Real Estate, Com'cial Paper. Phoenix Factors Corporation, 1,265 B'way.

BUSINESS AND PERSONAL LOANS. MacGOWAN FACTORS CO., 347 FIFTH AV., ROOM 1210. CALEDONIA 1819.

IF YOU NEED MONEY, SEE HARRY E. OSHRIN, 1,476 Broadway, Suites 1114-1115.

AUTOMOBILE LOANS, YOUR POSSESsion; quick, confidential service; storage 6 per cent. Worth 6463.

AUTOMOBILE OWNERS—OBTAIN LOANS while using cars; quick answers; confidential. Bryant 2985.

ADVERTISEMENT.

Thanksgiving Happiness

Evangeline Chocolates

Must be on your Thanksgiving table to make the day complete.

$1 the pound

Happiness

CANDY STORES

"Happiness at Every Call"

The last touch

About December 20th there will be opened at The GILFORD a first class French Restaurant under the direction of

RICHELD STURARO

Formerly of The Ambassador and The Lido—Venice

Meals will be served in the apartments if desired!

The GILFORD now offers every hotel convenience and more—a kitchenette in your apartment for home cooking when you want it—a restaurant on the premises when you wish "to dine out".

A Typical Layout

$125

Per Month

Some at lesser rentals

Also a few

One Room Apartments

The GILFORD

46th St. and Lexington Avenue

Vanderbilt 7310

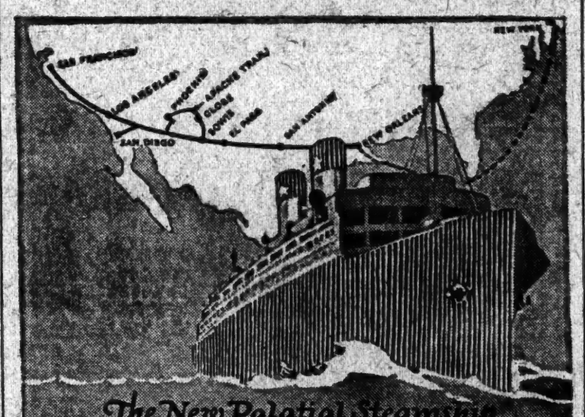

The New Palatial Steamship

BIENVILLE

will soon be added to the magnificent fleet of the

SOUTHERN PACIFIC STEAMSHIP LINES

100 Golden Hours at Sea
New York to New Orleans

Then the New SUNSET LIMITED *via the*

Sunset Route *to* California

New Orleans, Houston, San Antonio, El Paso, Tucson, Los Angeles, San Diego, San Francisco.

An Ideal Water and Rail Trip
Free from Snow and Ice

For further information address Southern Pacific Lines, A. J. Poston, Gen. Agt., Pass. Dept., 165 Broadway, Room 2015—Telephone Cortlandt 4800

SOUTHERN PACIFIC LINES

A Wurlitzer baby grand piano adds just the needed touch to make the modern home complete. Price and terms are both very reasonable.

WURLITZER

120 West 42nd Street

(Between Broadway & Sixth Ave.)

The man who is *always welcome*

DID you ever know a man or woman who didn't like to receive mail?

Have you noticed how quickly people go to the door when they hear the postman's whistle?

Watch the summer vacationists hang around the post office while the mail is being sorted.

Watch the traveler stop at the hotel desk as he passes in or out, to ask, "Any mail for me?"

Everybody—everywhere—wants to hear from someone else.

Are you making profitable use of this universal longing to receive mail?

Think of the opportunity the postman gives you—to tell people, right in their own homes, what you sell that they need, and must buy somewhere.

Take a pencil and paper and write down a few interesting facts that you would tell about your product if you were face to face with the people you want to sell.

Then call in your printer and get his co-operation in planning how your message should be printed.

He will advise simple, direct language. He will urge you to use clear, easily read type, and he will want to use good paper because he knows that better printing always results when better paper is used.

better paper — better printing

An interesting series of books published by S. D. Warren Company tells how to plan and prepare effective direct advertising. You can secure these books as they appear, without any cost to you, from any distributer of Warren's Standard Printing Papers.

S. D. WARREN COMPANY, 101 MILK ST., BOSTON, MASS.

WARREN'S
STANDARD PRINTING PAPERS

Tested for printing, folding, and binding qualities

Warren's Standard Printing Papers are Distributed by

HENRY LINDENMEYR & SONS - *Telephone: Canal 5600*
32-34-36 BLEECKER STREET, NEW YORK

LASHER & LATHROP, INC. - - *Telephone: Worth 4704*
29-33 LAFAYETTE STREET, NEW YORK

THE ALLING & CORY CO. *Telephone: Lackawanna 8920*
323-331 WEST 37th STREET, NEW YORK

Warren's Standard Printing Papers

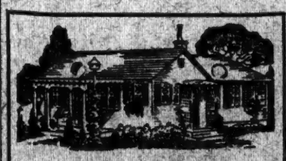

How about that summer cottage?

If you have been thinking of putting up a bungalow or cottage this summer, the Hodgson Plan will save you a lot of time and expense.

Hodgson Portable Houses are made of the best materials obtainable. They come to you in finished sections all ready to erect. Two men can easily put up a Hodgson House in one day—no skilled labor required.

Hodgson Portable Houses are remarkably low in price. Now is the time to place your order. Send for catalog Y today. It gives prices and complete information.

E. F. HODGSON COMPANY
Showrooms at
71-73 Federal Street, Boston, Mass.
6 East 39th Street, New York City
HODGSON *Portable* HOUSES

Early Christmas Shopping

A valuable aid to those who wish to do their shopping early is the group of advertisements on the Shoppers' Columns page of The Sunday Times under the caption "Christmas Suggestions." Consult these advertisements.

RADIOGRAMS

Speed America's Foreign Commerce

Because of her world-wide radio telegraph connections, America is better equipped for international business intercourse than any other nation in the world. The American business man commands from his desk a quick, easy communication with his correspondents across either ocean. Radio circuits speed messages from New York *direct* to six countries of Europe, both coastal and inland—and from San Francisco to Japan and Hawaii.

Mark every message

"Via RCA"

Send for Radio Rate Sheet Today

In New York phone for an RCA messenger, for swift Radiogram service to Europe or to passengers on ships at sea.

RADIO CORPORATION OF AMERICA

CENTRAL RADIO OFFICE
ALWAYS OPEN
64 Broad Street. Broad 5100.

Open 8 A. M. to 8 P. M.
15 Spruce Street. Beekman 9230
130 Franklin Street. Franklin 2674
8 W. 19th Street. Watkins 7860
1265 Broadway Columbus 4511
696 Fifth Ave. Madison Sq. 6700

5 A. M. to Midnight Daily
10 A. M. to 6 P. M. Sunday
51 E. 42nd Street. Murray Hill 4994

100% Cooperative
2 EAST 86TH ST.

Overlooking Central Park
Reservations Now
Ready, Autumn 1925

Large Apartments For Sale

$25,000 to $43,000

Keitt P. Walker & Co., Inc.

ADVERTISEMENT.

$4.00 At per Hour

You Can Hire a LINCOLN or PACKARD CAR

There Is None Better

F. LAUTERBACH

Phone Columbus 1441-2981

12 West 62d St.